

SINCLAIR UNIT NO. 2
WATERFLOOD EOR PROJECT

ANNUAL REPORT FOR 2013

March 31, 2014

Tundra Oil and Gas Partnership

Table of Contents

Introduction	3.
Discussion	3.
Production History	3.
Waterflood Development Plan	5.
Waterflood EOR Operating Strategy and Performance	6.
Water Source and Quality	6.
Injection Wellhead Pressures	6.
Reservoir Pressure	6.
Well Servicing	6.
Voidage Replacement	7.
Waterflood Performance Discussion	7.
List of Appendices	8.
Appendix A: Monthly Injection Wellhead Pressures Table and Plots	
Appendix B: Sinclair Unit No. 2 Reservoir Pressure Summary Table	
Appendix C: Sinclair Unit No. 2 Injection Pattern Summary	
Appendix D: Injector Pattern Production/Injection Rates, Cumulative and VRR Plots and Tables	

INTRODUCTION

Sinclair Unit No. 2 Enhanced Oil Recovery (EOR) Waterflood Project was approved under Waterflood Order No. 17 effective January 1, 2010 with Tundra Oil and Gas (Tundra) as Operator. The EOR project area contains 163 producing wells in just over 9 sections in Township 7, Ranges 28 and 29 W1 as shown in the figure below.

Figure 1: Sinclair Unit No. 2 Area Outline

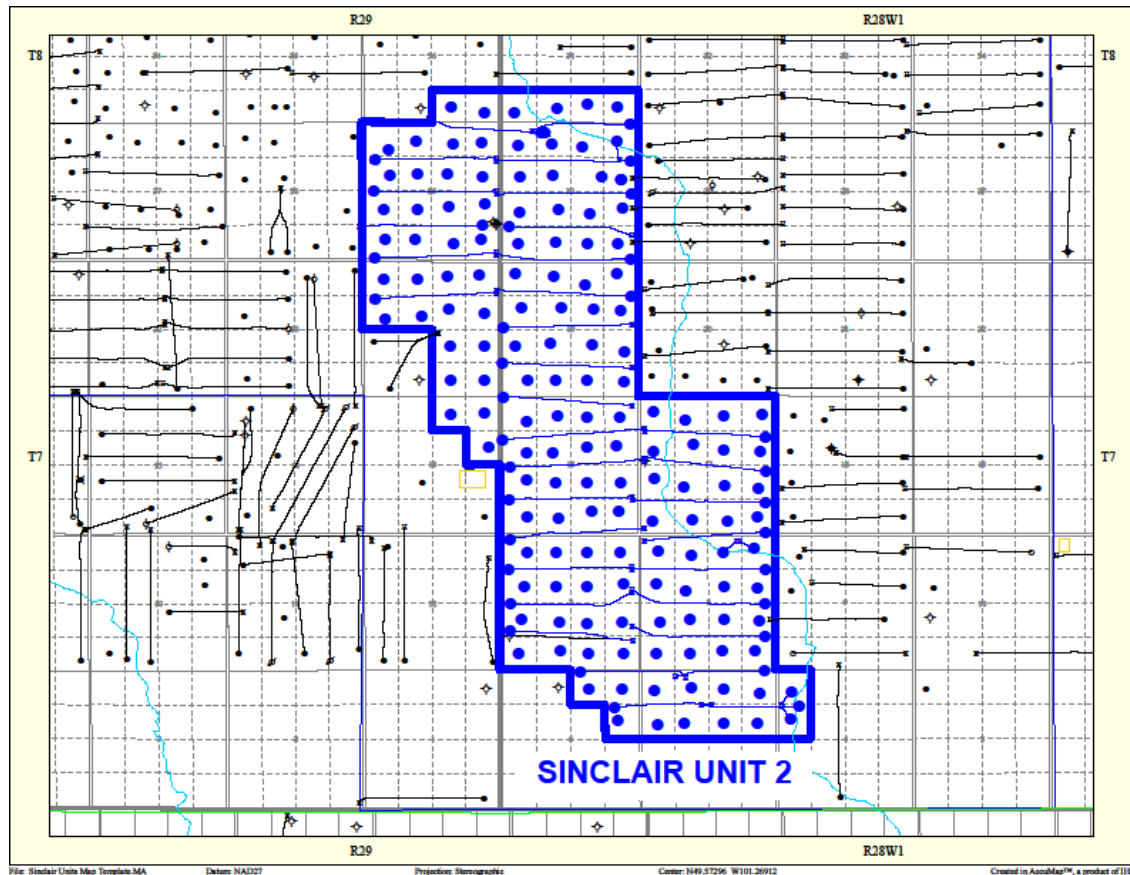

In accordance with Section 73 of the Manitoba Drilling and Production Regulation, Tundra hereby submits the following 2013 Annual Progress Report for Sinclair Unit No. 2 as required by Waterflood Order No 17.

DISCUSSION

Production History

For the wells included in Sinclair Unit No. 2, production started in August 2004 with 00/08-25-007-29W1. Oil production peaked at an average of 3.8 m³/d per well, in January of 2008. This production was coming from 127 wells and totaled 481 m³/d for

the whole Unit. Since then production has steadily declined while the water oil ratio (WOR) has remained steady, averaging 0.49 m³/m³ over the past five years. Water injection began in November 2010. Water injection rates were 255 m³/d in December 2013, through 17 wells. In December 2013, the Unit was producing 201 m³/d of oil and 90 m³/d of water. The rates and WOR are presented in Figure 2.

Figure 2: Sinclair Unit No. 2 Production/Injection Rates and WOR vs Time

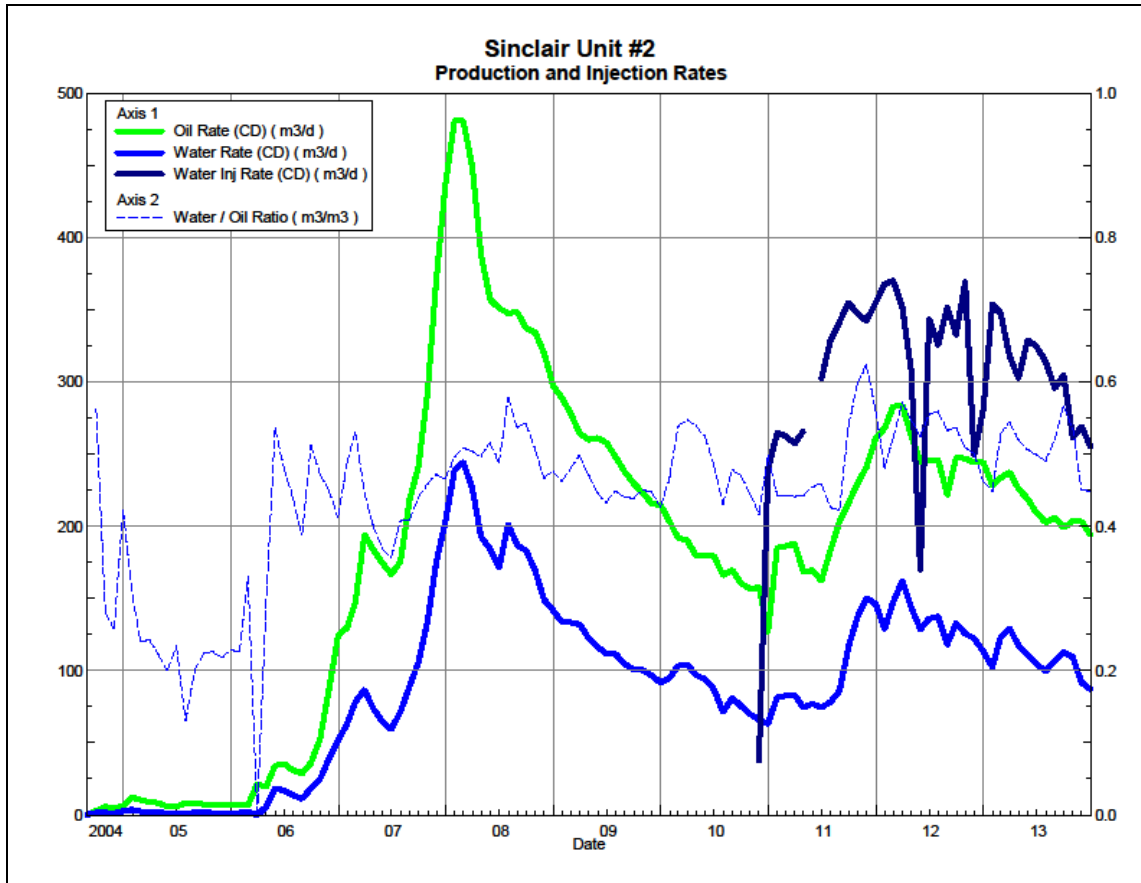
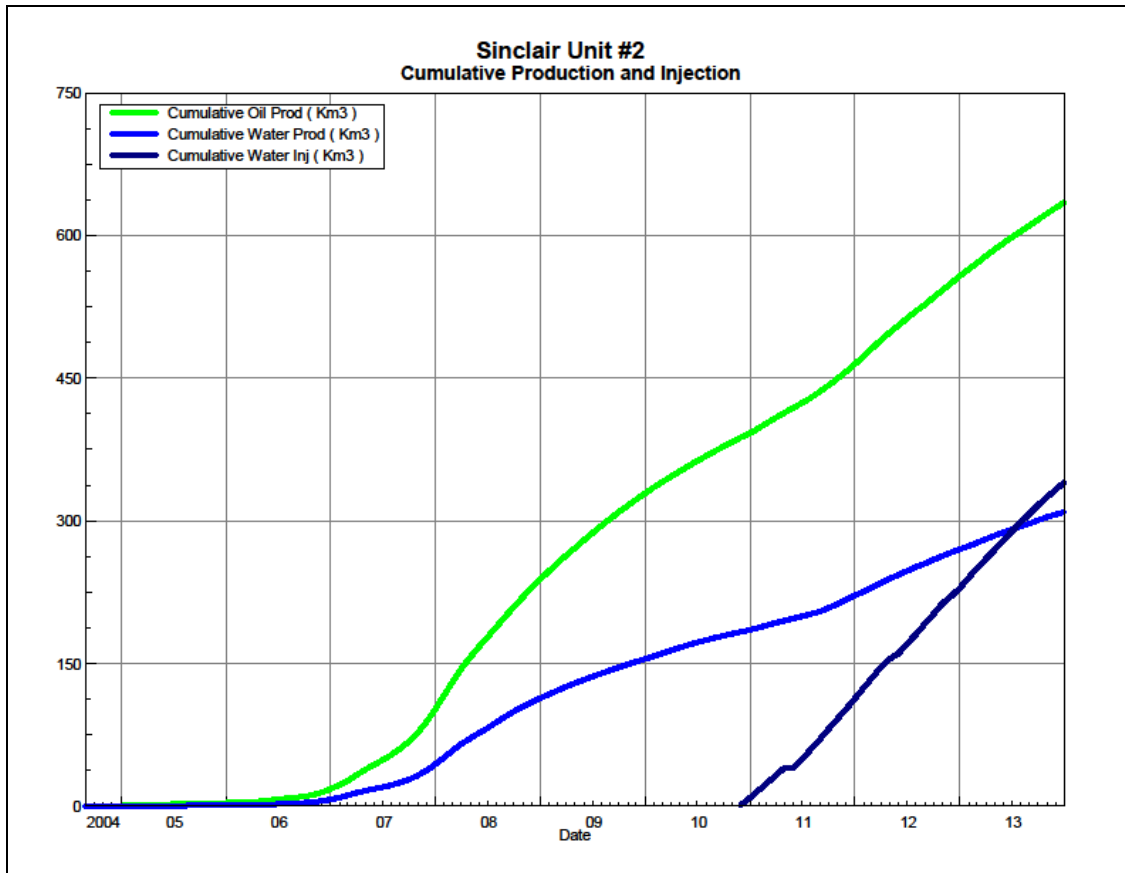

Figure 3 shows the cumulative production for Sinclair Unit No. 2 to the end of December 2013 as 637 E³m³ of oil, and 311 E³m³ of water, representing a 10.4 % recovery factor of the OOIP. The cumulative water injected is 341 E³m³.

Figure 3: Sinclair Unit No. 2 Cumulative Oil, Water and Water Injected vs Time



Waterflood Development Plan

Sinclair Unit No. 2 Waterflood (WF) Development Plan

Sinclair Unit No. 2 is still in the early stages of water injection, with injection just beginning in November 2010. As of December 2013 the Unit has 17 active horizontal injectors, 16 on production and 1 planned for drilling in 2014. In December 2013, the 02/15-06-007-28W1 well was converted to an injector. Tundra expects to convert up to 11 of the 16 remaining already drilled proposed injectors prior to the end of 2014 subject to rig availability and reservoir performance. All injection wells are fracture stimulated to improve the injection rates.

Any future revisions to the waterflood development or surveillance plan would be based on new production or performance response data, technical studies, or observed reservoir behavior and reserves recovery interpretations.

Waterflood EOR Operating Strategy and Performance

Water Source and Quality

The injection water for Sinclair Unit No. 2 is sourced from the Lodgepole formation of the 16-32-007-29W1 well. The water is treated at the 03-04-008-29W1 battery where it is filtered to 0.5 microns and has scale inhibitor added. The injection water is then distributed to the injectors through the dedicated infrastructure system.

Injection Wellhead Pressures

The monthly wellhead injection pressures for each injection well are summarized in Appendix A. Since injection in this Unit is still in the early stages a few of the injectors show very low wellhead pressure, this is due to the low reservoir pressures in the pattern area. As fill-up occurs the wellhead pressures begin to register.

Reservoir Pressure

Tundra is committed to collecting pressures from every new openhole injection well drilled. It is not possible to collect a meaningful pressure for wells completed as cemented liners. Currently, for Sinclair Unit No. 2 the pressure data from 22 locations is available. Appendix B summarizes these results. The pressures were corrected to a common datum of -450 m SS for comparison. The table shows quite a range in pressure, from a low of 2700 kPaa to a high of 7400 kPaa. These values appear reasonable given their location in the pool and the corresponding production voidage in the surrounding area.

Well Servicing

The following table summarizes the well servicing performed within Sinclair Unit No. 2 during 2013:

Table 1: Sinclair Unit No. 2 Well Servicing

00/10-25-007-29W1/0	Pump Change	1/6/2013
00/03-08-007-28W1/0	Pump Change	1/14/2013
00/02-24-007-29W1/0	Pump Change	1/15/2013
00/09-13-007-29W1/0	Pump Change	1/16/2013
00/06-25-007-29W1/0	Pump Change	1/25/2013
00/15-30-007-28W1/0	Pump Change / Tubing Repair	1/28/2013
02/04-25-007-29W1/0	Packer Repair	2/7/2013
02/12-24-007-29W1/0	Packer Repair	2/9/2013

Table 1: Sinclair Unit No. 2 Well Servicing (Cont'd)

00/09-30-007-28W1/0	Pump Change	2/19/2013
00/03-18-007-28W1/0	Pump Change	3/3/2013
03/01-17-007-28W1/0	Packer Repair	3/21/2013
02/12-25-007-29W1/0	Packer Repair	3/23/2013
00/09-19-007-28W1/0	Pump Change	3/25/2013
00/14-30-007-28W1/0	Scale Squeeze	3/28/2013
02/08-08-007-28W1/0	Pump Change	6/1/2013
00/10-08-007-28W1/0	Pump Change	6/4/2013
00/09-30-007-28W1/0	Scale Squeeze	6/7/2013
00/05-19-007-28W1/0	Pump Change	7/6/2013
00/16-30-007-28W1/0	Pump Change	7/11/2013
03/05-18-007-28W1/0	Hot Oil Job	7/19/2013
02/08-08-007-28W1/0	Pump Change	7/30/2013
00/11-18-007-28W1/0	Tubing Repair, Pump Change	8/15/2013
02/08-08-007-28W1/0	Tubing Repair, Pump Change	9/3/2013
02/13-07-007-28W1/0	Packer Repair	9/6/2013
00/16-18-007-28W1/0	Pump Change	9/10/2013
00/02-18-007-28W1/0	Scale Squeeze	9/13/2013
00/02-25-007-29W1/0	Scale Squeeze	9/13/2013
00/16-24-007-29W1/0	Polish Rod Repair	9/17/2013
00/03-18-007-28W1/0	Tubing Repair	10/3/2013
00/09-19-007-28W1/0	Pump Change	10/16/2013
02/09-17-007-28W1/0	Clean Out / Packer Change	10/30/2013
00/06-25-007-29W1/0	Tubing Repair	12/6/2013
03/16-19-007-28W1/0	Packer Repair	12/17/2013

Voidage Replacement

Tundra injects water for a minimum 1-3 year period to re-pressurize the reservoir due to cumulative primary production voidage and corresponding pressure depletion. During the initial fill-up period, the instantaneous voidage replacement ratio (VRR) ranges between 2 and 5 and averages approximately 1.25 to 2.0 by individual patterns. The injector pattern VRRs will be discussed in the waterflood performance section of the report.

Waterflood Performance Discussion

At the end of 2013, Sinclair Unit No. 2 waterflood area had 33 of the 34 injection wells drilled, 17 of these wells are injecting into the Unit and 16 wells are producing. Water injection started in mid-November 2010 at the 02/09-30 injector. Half of the proposed injectors were producing at the end of 2013, therefore, waterflood performance analysis will not be relevant until at least the 2014 Annual Report.

A summary table of the injector patterns is presented in Appendix C. Plots and tables of the production and injection data along with the VRR information are presented in Appendix D for each of the injector patterns.

List of Appendices

Appendix A: Monthly Injection Wellhead Pressures Table and Plots

Appendix B: Sinclair Unit No. 2 Reservoir Pressure Summary Table

Appendix C: Sinclair Unit No. 2 Injection Pattern Summary

Appendix D: Injector Pattern Production/Injection Rates, Cumulative and VRR Plots and
Tables for the following injectors:

02/12-04-007-28W1
02/16-05-007-28W1
02/09-06-007-28W1
02/15-06-007-28W1
02/05-07-007-28W1
03/05-07-007-28W1
02/12-07-007-28W1
02/13-07-007-28W1
02/08-08-007-28W1
03/08-08-007-28W1
02/09-08-007-28W1
02/01-17-007-28W1
03/01-17-007-28W1
02/08-17-007-28W1
02/09-17-007-28W1
02/05-18-007-28W1
03/05-18-007-28W1
02/12-18-007-28W1
02/04-19-007-28W1
03/04-19-007-28W1
02/12-19-007-28W1
03/16-19-007-28W1
02/01-30-007-28W1
02/04-30-007-28W1
02/08-30-007-28W1
02/09-30-007-28W1
03/14-30-007-29W1
02/16-30-007-28W1
02/15-13-007-29W1
02/12-24-007-29W1
02/04-25-007-29W1
04/08-25-007-29W1
02/12-25-007-29W1
03/12-25-007-29W1

Appendix A

Average Monthly Injection Pressure (kPag)

Month	Injection Pressure									
	Section 07		Section 17			Section 18		Section 19		
	102/12-07	102/13-07	102/01-17	102/09-17	103/01-17	102/05-18	102/12-18	102/04-19	102/12-19	103/16-19
Nov-10	0	0	0	0	0	0	0	0	0	0
Dec-10	0	0	0	7	0	0	7	13	0	0
Jan-11	0	0	0	150	0	340	123	0	0	16
Feb-11	1627	0	0	1138	0	1804	591	0	0	100
Mar-11	2595	0	97	1965	71	2939	1302	13	0	29
Apr-11	3525	0	564	2690	733	3658	2193	751	0	0
May-11	3897	0	1100	3169	1076	4117	2621	1808	0	0
Jun-11	4463	0	1788	3738	1638	4672	3235	2938	0	405
Jul-11	4968	0	2900	4469	2958	5010	4123	4084	0	1668
Aug-11	5098	0	3452	4852	3410	5027	4547	4787	0	2292
Sep-11	5373	13	3964	5092	3878	5227	4920	5225	0	2895
Oct-11	5469	387	4450	5379	4221	5500	5000	5500	0	3695
Nov-11	5490	660	4735	5500	4393	5500	5000	5500	22	3907
Dec-11	5713	1406	4913	5484	4616	5702	5187	5760	449	4066
Jan-12	6111	2200	5019	5498	4752	6181	5503	6210	821	4440
Feb-12	6101	3100	5001	5478	4994	6278	5496	6280	1353	4512
Mar-12	6004	3916	5019	5479	5027	6292	5227	6278	1728	4555
Apr-12	6015	4594	5068	5415	4905	6118	5472	6005	2107	4628
May-12	4033	2761	3553	3440	2680	4818	3054	2862	668	2937
Jun-12	6058	4895	5496	6135	4858	6276	5288	6176	1857	4665
Jul-12	5988	4755	5497	6139	4997	6203	5606	5626	2870	4961
Aug-12	6141	5420	5590	6184	5140	6247	5719	6132	3931	5046
Sep-12	5915	5391	5695	6059	5215	6104	5841	5979	4160	5198
Oct-12	6203	6164	5961	6276	5440	6278	6115	6284	4874	5416
Nov-12	5341	5416	5284	5400	4759	5645	5227	4742	4344	4901
Dec-12	5319	5633	5553	5716	4429	5886	5599	5330	4815	5231
Jan-13	6044	6273	6150	6297	4832	6294	6287	6290	5551	5644
Feb-13	6008	6246	6129	6264	5090	6270	6254	6258	5645	5791
Mar-13	6151	6274	6274	6290	2379	6298	6242	6300	5776	5934
Apr-13	6235	6283	6291	6301	2629	6300	6219	6251	5608	5851
May-13	6257	6263	6285	6308	5011	6302	6301	6297	5189	6118
Jun-13	6278	6270	6268	6298	5308	6300	6287	6242	6221	6142
Jul-13	6282	6266	6289	6302	5460	6274	6297	6279	6241	6224
Aug-13	6265	5883	6238	6271	5574	6280	6250	6202	6197	6189
Sep-13	6257	5192	6252	6230	5614	6276	6243	6160	6225	6122
Oct-13	6069	6031	6003	4929	5582	6050	6041	5973	5976	5952
Nov-13	6290	6278	6290	4052	5803	6299	6251	6044	6292	5777
Dec-13	6220	6279	6271	4052	5839	6291	6195	5166	6288	4914

Appendix A

Average Monthly Injection Pressure (kPag)

Month	Injection Pressure					
	Section 30		Section 24	Section 25		
	102/08-30	102/09-30	102/12-24	102/04-25	102/12-25	103/12-25
Nov-10	0	0	0	0	0	0
Dec-10	0	0	381	0	0	0
Jan-11	0	0	2021	58	0	394
Feb-11	0	0	2929	716	0	1443
Mar-11	0	0	3718	1361	0	2160
Apr-11	0	0	4000	1950	43	2860
May-11	0	0	4314	2569	419	3386
Jun-11	0	442	4823	3352	1103	4127
Jul-11	0	1834	5000	4155	1981	4927
Aug-11	0	2255	5000	4358	2487	5000
Sep-11	0	2159	5147	4908	2912	5001
Oct-11	31	3019	5465	5015	3218	5053
Nov-11	815	3295	5500	5000	3482	5098
Dec-11	1817	3230	5676	5187	3947	5211
Jan-12	3069	3860	5956	5470	4687	5520
Feb-12	3820	4318	6282	5425	4986	5497
Mar-12	4177	4413	6262	5477	4989	5388
Apr-12	4513	4287	6194	5583	4645	5364
May-12	2993	1721	5224	4437	2949	4253
Jun-12	4916	3577	6237	5966	4462	5447
Jul-12	4822	4071	6218	6174	4989	5427
Aug-12	5474	4838	6245	6054	5314	6018
Sep-12	5970	5090	6157	6161	4964	6203
Oct-12	6186	5598	6251	6288	5654	6249
Nov-12	4811	4785	4605	4430	4972	5738
Dec-12	5014	5320	2873	2569	5465	5870
Jan-13	5702	6023	2603	1683	6151	6297
Feb-13	5935	6046	3571	2288	6044	6289
Mar-13	6136	6234	4966	4711	5412	6255
Apr-13	5876	6177	5543	5458	3475	6139
May-13	2863	6295	6606	6158	2706	6281
Jun-13	-73	6285	6280	6129	4683	5997
Jul-13	-88	6229	6281	6297	5899	5439
Aug-13	-88	2946	6276	6279	5999	3599
Sep-13	-88	666	6252	6272	6084	4607
Oct-13	-88	382	6069	6111	5966	5265
Nov-13	-88	382	6277	6291	6272	6135
Dec-13	-88	382	6275	6291	6283	6283

Appendix B

Sinclair Unit #2 - Pressure Summary

Sinclair Horizontal Well Pressures

-450 m SS (datum depth)
8.25 kPa/m (pressure gradient)
93 kPa added to gauge pressure

Location	KB m	Open Hole	mKB		mTVD	MPP mKB	MPP mTVD	MPP mSS	Last Stable P	Pres @ MPP (kPaa)	Corrected to Datum	Start Date	End Date	Shut-in (days)	Last Temp °C
														0	
102/12-04-007-28W1/00	493.72	1102.50	2066.00	971.15	978.57	1584.25	974.86	-481.14	3937	4090	3833	13-Aug-11	27-Aug-11	14	34.0
102/09-06-007-28W1/00	491.98	1091.00	2079.00	969.85	977.38	1585.00	973.62	-481.64	4661	4800	4539	19-Aug-11	28-Aug-11	9	34.1
102/15-06-007-28W1/00	497.09	1114.50	2167.00	973.41	980.27	1640.75	976.84	-479.75	3647	3800	3555	6-Aug-11	13-Aug-11	7	34.3
102/04-07-007-28W1/00														0	
102/05-07-007-28W1/00														0	
102/12-07-007-28W1/00														0	
102/13-07-007-28W1/00														0	
102/01-08-007-28W1/00	497.67	1119.50	1966.00	973.18	975.42	1542.75	974.42	-476.75	4488	4641	4420	30-Jul-11	10-Aug-11	11	33.9
102/08-08-007-28W1/00														0	
102/09-08-007-28W1/00														0	
102/01-17-007-28W1/00	491.54	1073.50	2487.00	953.46	954.93	1780.25	954.19	-462.65	3644	3792	3688	5-Sep-10	15-Sep-10	10	32.8
103/01-17-007-28W1/00	491.47	1074.00	2332.00	957.42	954.14	1703.00	955.78	-464.31	3326	3478	3360	28-Aug-10	15-Sep-10	18	30.5
102/08-17-007-28W1/00	491.64	1064.00	2238.40	956.90	950.50	1651.20	953.70	-462.06	3508	3659	3560	3-Feb-11	19-Jun-11	136	
102/09-17-007-28W1/00	461.62	1060.50	2317.00	947.75	944.77	1688.75	946.26	-484.64	2833	2983	2697	11-Sep-10	26-Sep-10	15	32.9
102/05-18-007-28W1/00	491.66	1086.50	2370.00	955.47	965.38	1728.25	960.42	-468.76	5118	5270	5115	11-Sep-10	29-Sep-10	18	32.8
103/05-18-007-28W1/00	491.49	1086.50	2370.00	955.50	965.40	1728.50	960.45	-468.96	3351	3506	3350	22-Jan-11	6-Jul-11	165	32.5
102/12-18-007-28W1/00	491.39	1074.00	2580.00	948.78	958.13	1827.00	953.46	-462.07	2730	2880	2780	19-Sep-10	26-Sep-10	7	32.8
102/04-19-007-28W1/00	492.47	1070.50	2429.00	950.75	957.10	1749.75	953.93	-461.46	2785	2939	2844	8-Aug-10	17-Aug-10	9	32.8
103/04-19-007-28W1/00														0	
102/12-19-007-28W1/00														0	
103/16-19-007-28W1/00	506.91	1074.50	2503.00	964.15	959.51	1788.75	961.83	-454.92	2792	2948	2907	30-Aug-10	11-Sep-10	12	32.4
104/16-19-007-28W1/00														0	
102/01-30-007-28W1/00														0	
102/04-30-007-28W1/00	496.60	1065.00	2365.00	945.59	950.04	1715.00	947.82	-451.22	3225	3301	3291	30-Sep-11	9-Oct-11	9	32.5
102/08-30-007-28W1/00														0	
102/09-30-007-28W1/00	499.98	1060.00	2479.00	948.85	951.09	1769.50	949.97	-449.99	3788	3940	3940	22-Aug-10	3-Sep-10	12	31.9
103/14-30-007-28W1/00	503.98	1087.00	2243.20	957.82	950.81	1665.10	954.32	-450.34	4978		4975	31-Oct-12	25-Jan-13	86	31.1
102/01-31-007-28W1/00														0	
102/15-13-007-29W1/00														0	
102/12-24-007-29W1/00	507.02	1070.50	2341.00	967.24	974.99	1705.75	971.11	-464.09	7291	7441	7325	5-Sep-10	13-Sep-10	8	32.2
102/04-25-007-29W1/00	507.38	1099.50	2345.00	965.95	973.07	1722.25	969.51	-462.13	4151	4300	4200	30-Sep-10	22-Oct-10	22	31.9
102/05-25-007-29W1/00														0	
104/08-25-007-29W1/00	511.04	1092.50	2356.00	973.28	967.55	1724.25	970.42	-459.38	3558	3710	3633	24-Sep-11	27-Sep-11	3	32.25
102/12-25-007-29W1/00	503.35	1078.00	2345.00	955.46	966.42	1711.50	960.94	-457.59	4940	5109	5046	12-Aug-10	18-Aug-10	6	32.7
103/12-25-007-29W1/00	500.13	1057.50	2328.00	950.28	959.10	1692.75	954.69	-454.56	3828	3977	3939	15-Aug-10	27-Aug-10	12	31.9
														0	

	Cemented liner - no pressure available														
AVERAGE	496.20	1081.02	2319.36	959.15	962.60	1700.20	960.88	-464.69		4028	3952			15.9	32.6

Appendix C

Sinclair Unit No. 2 Injection Pattern Summary as of December 2013

Pattern Name	Injector BH Location (007-28W1)	Injector Surface Location (007-28W1)	Status	Supported Wells (007-28W1)	No. of Supported Wells	Allocation Factor	Pattern Prod Start Month	Inj Start Month	Oil Rate (m³/d)	Water Rate (m³/d)	WOR (m³/m³)	Water Injection (m³/d)	Cum Oil (E³m³)	Cum Water (E³m³)	Cum Inj Water (E³m³)	Monthly VRR	Cum VRR
02/12-04-007-28W1 Injector	02/12-04	14-05	Capable of OIL Prod	12-04, 13-04, 09-05, 10-05, 15-05, 16-05	6	0.5	Jan 2007	-	1.6	1.8	1.12	-	10.1	10.9	-	-	-
02/16-05-007-28W1 Injector	02/16-05	14-May	Capable of OIL Prod	14-05, 15-05, 16-05, 01-08, 02-08, 03-08	8	0.5	Sep 2007	-	1.8	1.1	0.61	-	11.6	8.2	-	-	-
02/09-06-007-28W1 Injector	02/09-06	15-05	Capable of OIL Prod	11-05, 12-05, 13-05, 14-05, 09-06, 16-06	6	0.5	Sep 2006	-	1.6	0.8	0.53	-	9.4	7.9	-	-	-
02/15-06-007-28W1 Injector	02/15-06	14-05	WTR Injection	13-05, 15-06, 16-06, 01-07, 02-07, 04-08	6	0.5	Sep 2006	Dec 2013	1.8	0.8	0.43	18.7	12.0	7.6	0.6	6.78	0.03
02/05-07-007-28W1 Injector	02/05-07	01-07	Capable of OIL Prod	01-07, 02-07, 03-07, 04-07, 05-07, 06-07, 07-07, 08-07	8	0.5	Jan 2007	-	2.3	1.4	0.61	-	15.6	13.3	-	-	-
03/05-07-007-28W1 Injector	03/05-07	09-07	Capable of OIL Prod	05-07, 06-07, 07-07, 08-07, 09-07, 10-07, 11-07, 12-07	8	0.5	Jan 2007	-	5.1	3.8	0.74	-	14.7	15.0	-	-	-
02/12-07-007-28W1 Injector	02/12-07	16-07	WTR Injection	09-07, 10-07, 11-07, 12-07, 13-07, 14-07, 15-07, 16-07	8	0.5	Dec 2007	Dec 2010	3.0	3.7	1.21	14.2	10.0	13.7	19.7	2.04	0.81
02/13-07-007-28W1 Injector	02/13-07	04-17	WTR Injection	13-07, 14-07, 15-07, 16-07, 01-18, 02-18, 03-18, 04-18	8	0.5	Oct 2006	Jun 2011	3.8	2.9	0.76	3.2	11.2	11.4	10.4	0.46	0.44
02/08-08-007-28W1 Injector	02/08-08	09-07	Capable of OIL Prod	05-08, 06-08, 07-08, 08-08, 09-08, 10-08, 11-08, 12-08	6	0.5	Jan 2007	-	5.6	2.5	0.45	-	14.6	8.9	-	-	-
03/08-08-007-28W1 Injector	03/08-08	08-07	Capable of OIL Prod	01-08, 02-08, 03-08, 04-08, 05-08, 06-08, 07-08, 08-08	8	0.5	Sep 2007	-	2.1	1.0	0.48	-	15.5	9.1	-	-	-
02/09-08-007-28W1 Injector	02/09-08	09-07	Capable of OIL Prod	09-08, 10-08, 11-08, 12-08, 13-08, 14-08, 15-08, 16-08	8	0.5	Feb 2007	-	9.4	7.6	0.81	-	20.5	10.3	-	-	-
02/01-17-007-28W1 Injector	02/01-17	01-18	WTR Injection	01-17, 02-17, 03-17, 04-17, 05-17, 06-17, 07-17, 08-17	8	0.5	Sep 2006	Dec 2010	5.2	2.9	0.55	36.8	18.3	8.3	31.7	4.38	1.14
03/01-17-007-28W1 Injector	03/01-17	13-08	WTR Injection	13-08, 14-08, 15-08, 16-08, 01-17, 02-17, 03-17, 04-17	8	0.5	Sep 2006	Dec 2010	6.0	3.4	0.56	42.7	18.9	7.7	32.3	4.37	1.16
02/08-17-007-28W1 Injector	02/08-17	12-17	Capable of OIL Prod	05-17, 06-17, 07-17, 08-17, 09-17, 10-17, 11-17, 12-17	8	0.5	Sep 2006	-	12.7	4.3	0.34	-	23.7	10.0	-	-	-
02/09-17-007-28W1 Injector	02/09-17	13-17	WTR Injection	09-17, 10-17, 11-17, 12-17	4	0.5	Sep 2006	Dec 2010	8.5	1.8	0.21	0.0	23.6	7.2	17.6	0.00	0.54
				13-17, 14-17, 15-17, 16-17	4	0.7											
02/05-18-007-28W1 Injector	02/05-18	08-18	WTR Injection	01-18, 02-18, 03-18, 04-18, 05-18, 06-18, 07-18, 08-18	8	0.5	Oct 2006	Dec 2010	3.8	1.6	0.41	3.8	13.7	6.2	13.4	0.68	0.64
03/05-18-007-28W1 Injector	03/05-18	12-17	Capable of OIL Prod	05-18, 06-18, 07-18, 08-18, 09-18, 10-18, 11-18, 12-18	8	0.5	Jul 2007	-	8.5	2.4	0.29	-	20.7	8.8	-	-	-
02/12-18-007-28W1 Injector	02/12-18	13-17	WTR Injection	09-18, 10-18, 11-18, 12-18, 13-18, 14-18, 15-18, 16-18	8	0.5	Dec 2004	Dec 2010	6.3	1.1	0.17	11.9	21.2	6.8	22.9	1.52	0.78
02/04-19-007-28W1 Injector	02/04-19	16-18	WTR Injection	13-18, 14-18, 15-18, 16-18, 01-19, 02-19, 03-19, 04-19	8	0.5	Dec 2004	Dec 2010	6.9	1.4	0.20	11.1	23.9	6.8	18.9	1.27	0.58
03/04-19-007-28W1 Injector	03/04-19	01-19	Capable of OIL Prod	01-19, 02-19, 03-19, 04-19, 05-19, 06-19, 07-19, 08-19	8	0.5	Mar 2006	-	8.7	2.1	0.24	-	27.0	8.5	-	-	-
02/12-19-007-28W1 Injector	02/12-19	09-19	WTR Injection	05-19, 06-19, 07-19, 08-19, 09-19, 10-19, 11-19, 12-19	8	0.5	Mar 2006	Mar 2011	7.2	1.4	0.19	30.7	22.6	5.8	23.4	3.40	0.78
03/16-19-007-28W1 Injector	03/16-19	16-24 (007-29W1)	WTR Injection	09-19, 10-19, 11-19, 12-19, 13-19, 14-19, 15-19, 16-19	8	0.5	Nov 2006	Nov 2010	7.4	1.4	0.19	0.3	24.2	5.5	32.8	0.03	1.05
02/01-30-007-28W1 Injector	02/01-30	01-25 (007-29W1)	Capable of OIL Prod	13-19, 14-19, 15-19, 16-19, 01-30, 02-30, 03-30, 04-30	8	0.5	Mar 2006	-	8.8	2.4	0.27	-	23.6	7.2	-	-	-
02/04-30-007-28W1 Injector	02/04-30	01-30	Capable of OIL Prod	01-30, 02-30, 03-30, 04-30, 05-30, 06-30, 07-30, 08-30	8	0.5	Mar 2006	-	7.3	1.8	0.24	-	18.9	7.2	-	-	-
02/08-30-007-28W1 Injector	02/08-30	08-25 (007-29W1)	WTR Injection	05-30, 06-30, 07-30, 08-30, 09-30, 10-30, 11-30, 12-30	8	0.5	Mar 2006	Jun 2011	4.3	0.6	0.14	0.0	16.3	4.8	10.3	0.00	0.46
02/09-30-007-28W1 Injector	02/09-30	09-25 (007-29W1)	WTR Injection	09-30, 10-30, 11-30, 12-30, 13-30, 14-30, 15-30, 16-30	8	0.5	Oct 2006	Nov 2010	5.8	3.8	0.65	0.0	17.1	8.3	27.2	0.00	1.02

Appendix C

Sinclair Unit No. 2 Injection Pattern Summary as of December 2013

[illegible]

Appendix D
Rates and VRR
Plots and Tables

Pattern: 02/12-04-007-28Inj Set: Unit#2

Oil Formation Vol Factor : 1.07100 m3/m3

Water Formation Vol Factor : 1.00150 m3/m3

Water / Oil Ratio : 1.12 m3/m3

March 10, 2014

Operator: Tundra_O&G_Prtshp

Oil Rate (CD) : 1.59 m3/d

Water Rate (CD) : 1.78 m3/d

Water Inj Rate (CD) : * m3/d

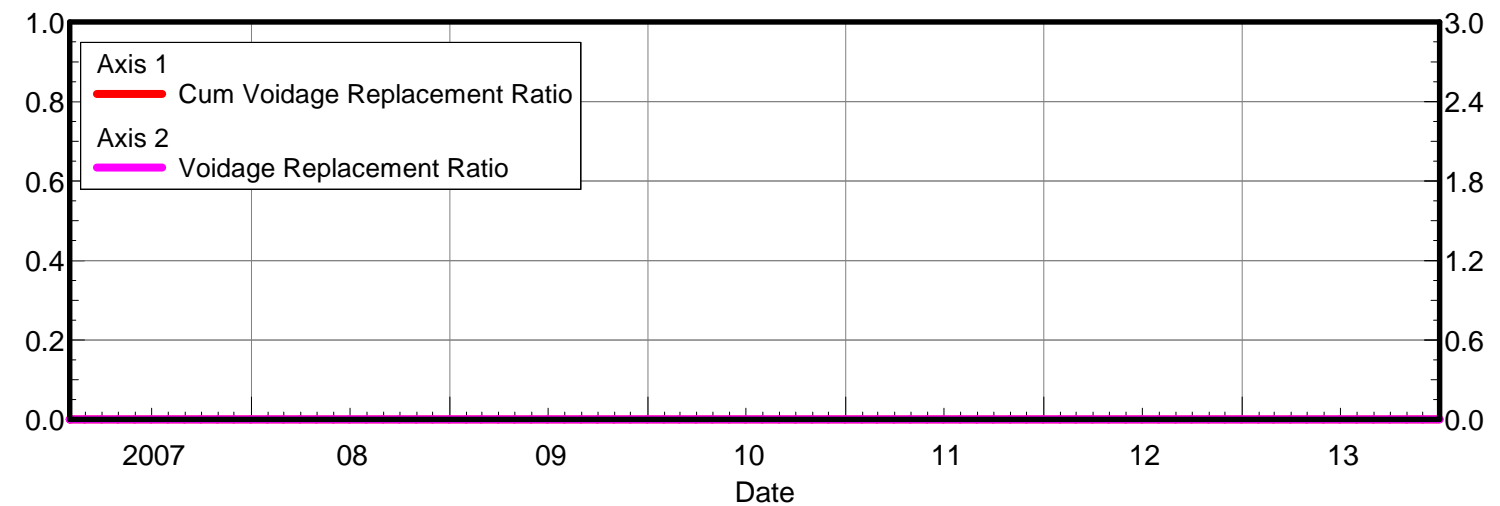
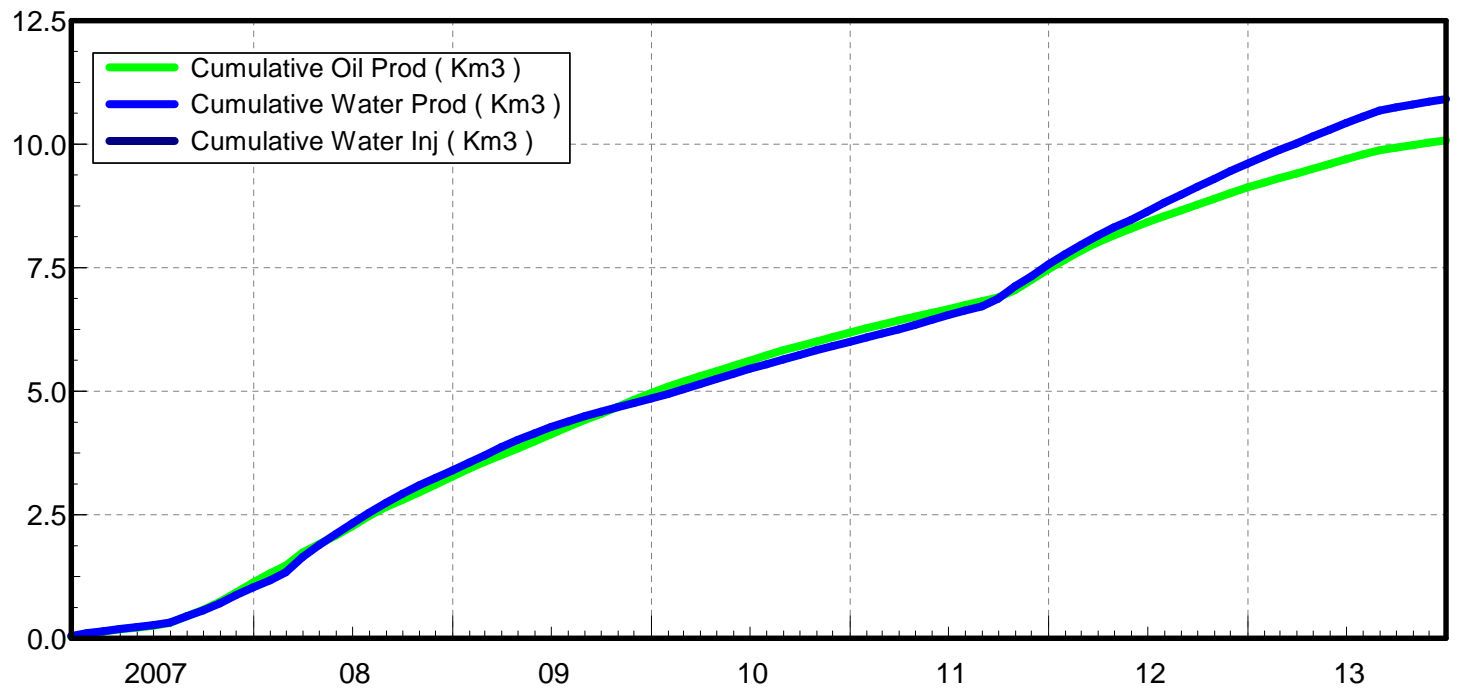
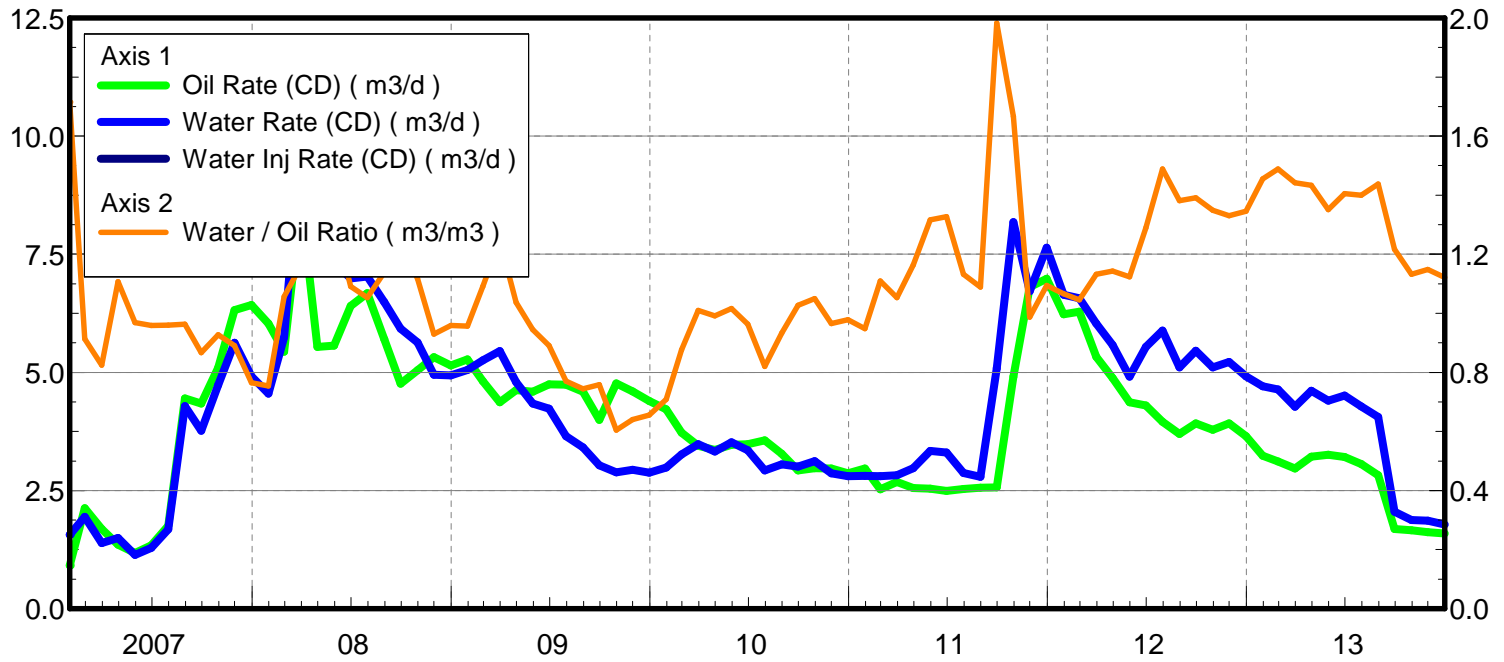

Date	Oil Rate (CD) m3/d	Water Rate (CD) m3/d	Water Oil Ratio m3/m3	Water Inj Rate (CD) m3/d	Cum Oil Prod Km3	Cum Water Prod Km3	Cum Water Inj Km3	Voidage Replacement Ratio	Cum Voidage Replacemt Ratio
1/31/2007	0.91	1.56	1.72		0.03	0.05	0.00	0.000	0.000
2/28/2007	2.13	1.94	0.91		0.09	0.10	0.00	0.000	0.000
3/31/2007	1.69	1.39	0.83		0.14	0.15	0.00	0.000	0.000
4/30/2007	1.36	1.50	1.11		0.18	0.19	0.00	0.000	0.000
5/31/2007	1.18	1.14	0.97		0.22	0.23	0.00	0.000	0.000
6/30/2007	1.34	1.28	0.96		0.26	0.26	0.00	0.000	0.000
7/31/2007	1.75	1.68	0.96		0.31	0.32	0.00	0.000	0.000
8/31/2007	4.45	4.29	0.96		0.45	0.45	0.00	0.000	0.000
9/30/2007	4.34	3.77	0.87		0.58	0.56	0.00	0.000	0.000
10/31/2007	5.10	4.73	0.93		0.74	0.71	0.00	0.000	0.000
11/30/2007	6.32	5.63	0.89		0.93	0.88	0.00	0.000	0.000
12/31/2007	6.43	4.91	0.76		1.13	1.03	0.00	0.000	0.000
1/31/2008	6.04	4.55	0.75		1.31	1.17	0.00	0.000	0.000
2/29/2008	5.44	5.74	1.06		1.47	1.34	0.00	0.000	0.000
3/31/2008	8.60	10.00	1.16		1.74	1.65	0.00	0.000	0.000
4/30/2008	5.54	7.96	1.44		1.90	1.89	0.00	0.000	0.000
5/31/2008	5.56	7.33	1.32		2.08	2.11	0.00	0.000	0.000
6/30/2008	6.41	6.99	1.09		2.27	2.32	0.00	0.000	0.000
7/31/2008	6.68	7.03	1.05		2.48	2.54	0.00	0.000	0.000
8/31/2008	5.70	6.49	1.14		2.65	2.74	0.00	0.000	0.000
9/30/2008	4.76	5.93	1.25		2.80	2.92	0.00	0.000	0.000
10/31/2008	5.04	5.63	1.12		2.95	3.10	0.00	0.000	0.000
11/30/2008	5.33	4.95	0.93		3.11	3.24	0.00	0.000	0.000
12/31/2008	5.15	4.94	0.96		3.27	3.40	0.00	0.000	0.000
1/31/2009	5.28	5.05	0.96		3.44	3.55	0.00	0.000	0.000
2/28/2009	4.82	5.25	1.09		3.57	3.70	0.00	0.000	0.000
3/31/2009	4.37	5.45	1.25		3.71	3.87	0.00	0.000	0.000
4/30/2009	4.62	4.79	1.04		3.84	4.01	0.00	0.000	0.000
5/31/2009	4.59	4.34	0.95		3.99	4.15	0.00	0.000	0.000
6/30/2009	4.75	4.23	0.89		4.13	4.27	0.00	0.000	0.000
7/31/2009	4.74	3.65	0.77		4.28	4.39	0.00	0.000	0.000
8/31/2009	4.59	3.42	0.74		4.42	4.49	0.00	0.000	0.000
9/30/2009	4.00	3.03	0.76		4.54	4.58	0.00	0.000	0.000
10/31/2009	4.77	2.88	0.60		4.69	4.67	0.00	0.000	0.000
11/30/2009	4.60	2.94	0.64		4.82	4.76	0.00	0.000	0.000
12/31/2009	4.39	2.88	0.66		4.96	4.85	0.00	0.000	0.000
1/31/2010	4.22	2.99	0.71		5.09	4.94	0.00	0.000	0.000
2/28/2010	3.72	3.26	0.88		5.20	5.04	0.00	0.000	0.000
3/31/2010	3.45	3.48	1.01		5.30	5.14	0.00	0.000	0.000
4/30/2010	3.36	3.33	0.99		5.40	5.24	0.00	0.000	0.000
5/31/2010	3.47	3.52	1.02		5.51	5.35	0.00	0.000	0.000
6/30/2010	3.48	3.35	0.96		5.61	5.45	0.00	0.000	0.000
7/31/2010	3.56	2.92	0.82		5.72	5.54	0.00	0.000	0.000
8/31/2010	3.28	3.05	0.93		5.83	5.64	0.00	0.000	0.000
9/30/2010	2.93	3.01	1.03		5.91	5.73	0.00	0.000	0.000
10/31/2010	2.98	3.12	1.05		6.01	5.83	0.00	0.000	0.000
11/30/2010	2.96	2.86	0.97		6.10	5.91	0.00	0.000	0.000
12/31/2010	2.87	2.81	0.98		6.18	6.00	0.00	0.000	0.000

Date	Oil Rate (CD) m3/d	Water Rate (CD) m3/d	Water Oil Ratio m3/m3	Water Inj Rate (CD) m3/d	Cum Oil Prod Km3	Cum Water Prod Km3	Cum Water Inj Km3	Voidage Replacement Ratio	Cum Voidage Replacemt Ratio
1/31/2011	2.97	2.81	0.95		6.28	6.09	0.00	0.000	0.000
2/28/2011	2.53	2.81	1.11		6.35	6.16	0.00	0.000	0.000
3/31/2011	2.68	2.82	1.05		6.43	6.25	0.00	0.000	0.000
4/30/2011	2.55	2.97	1.16		6.51	6.34	0.00	0.000	0.000
5/31/2011	2.54	3.34	1.32		6.59	6.44	0.00	0.000	0.000
6/30/2011	2.49	3.31	1.33		6.66	6.54	0.00	0.000	0.000
7/31/2011	2.54	2.87	1.13		6.74	6.63	0.00	0.000	0.000
8/31/2011	2.56	2.79	1.09		6.82	6.72	0.00	0.000	0.000
9/30/2011	2.56	5.09	1.98		6.90	6.87	0.00	0.000	0.000
10/31/2011	4.91	8.18	1.67		7.05	7.13	0.00	0.000	0.000
11/30/2011	6.81	6.72	0.99		7.25	7.33	0.00	0.000	0.000
12/31/2011	6.98	7.64	1.09		7.47	7.56	0.00	0.000	0.000
1/31/2012	6.23	6.64	1.07		7.66	7.77	0.00	0.000	0.000
2/29/2012	6.28	6.57	1.05		7.84	7.96	0.00	0.000	0.000
3/31/2012	5.33	6.03	1.13		8.01	8.15	0.00	0.000	0.000
4/30/2012	4.88	5.58	1.14		8.15	8.31	0.00	0.000	0.000
5/31/2012	4.37	4.91	1.12		8.29	8.47	0.00	0.000	0.000
6/30/2012	4.30	5.54	1.29		8.42	8.63	0.00	0.000	0.000
7/31/2012	3.95	5.88	1.49		8.54	8.82	0.00	0.000	0.000
8/31/2012	3.70	5.11	1.38		8.66	8.97	0.00	0.000	0.000
9/30/2012	3.92	5.46	1.39		8.77	9.14	0.00	0.000	0.000
10/31/2012	3.78	5.10	1.35		8.89	9.30	0.00	0.000	0.000
11/30/2012	3.92	5.22	1.33		9.01	9.45	0.00	0.000	0.000
12/31/2012	3.65	4.91	1.35		9.12	9.60	0.00	0.000	0.000
1/31/2013	3.23	4.70	1.45		9.22	9.75	0.00	0.000	0.000
2/28/2013	3.12	4.64	1.49		9.31	9.88	0.00	0.000	0.000
3/31/2013	2.96	4.27	1.44		9.40	10.01	0.00	0.000	0.000
4/30/2013	3.22	4.61	1.43		9.50	10.15	0.00	0.000	0.000
5/31/2013	3.26	4.40	1.35		9.60	10.29	0.00	0.000	0.000
6/30/2013	3.21	4.51	1.40		9.70	10.42	0.00	0.000	0.000
7/31/2013	3.06	4.28	1.40		9.79	10.56	0.00	0.000	0.000
8/31/2013	2.82	4.06	1.44		9.88	10.68	0.00	0.000	0.000
9/30/2013	1.69	2.06	1.22		9.93	10.74	0.00	0.000	0.000
10/31/2013	1.66	1.88	1.13		9.98	10.80	0.00	0.000	0.000
11/30/2013	1.62	1.86	1.15		10.03	10.86	0.00	0.000	0.000
12/31/2013	1.59	1.78	1.12		10.08	10.91	0.00	0.000	0.000

Pattern: 02/16-05-007-28Inj Set: Unit#2

Oil Formation Vol Factor : 1.07100 m3/m3

Water Formation Vol Factor : 1.00150 m3/m3

Water / Oil Ratio : 0.61 m3/m3

March 10, 2014

Operator: Tundra_O&G_Prtshp

Oil Rate (CD) : 1.75 m3/d

Water Rate (CD) : 1.06 m3/d

Water Inj Rate (CD) : * m3/d

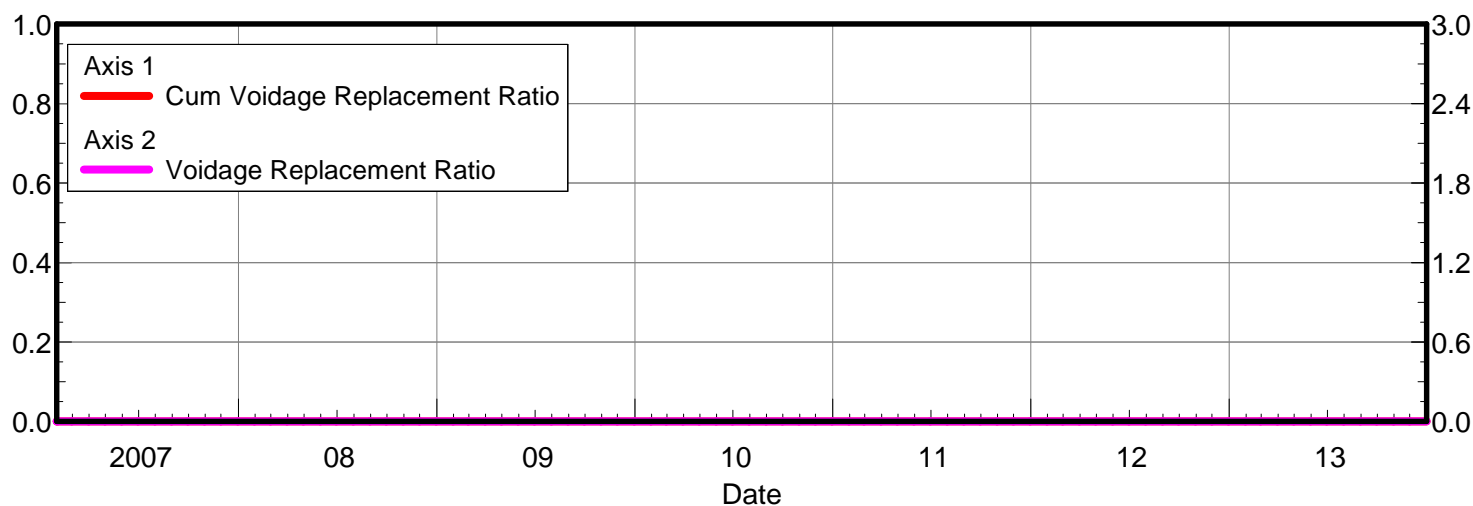
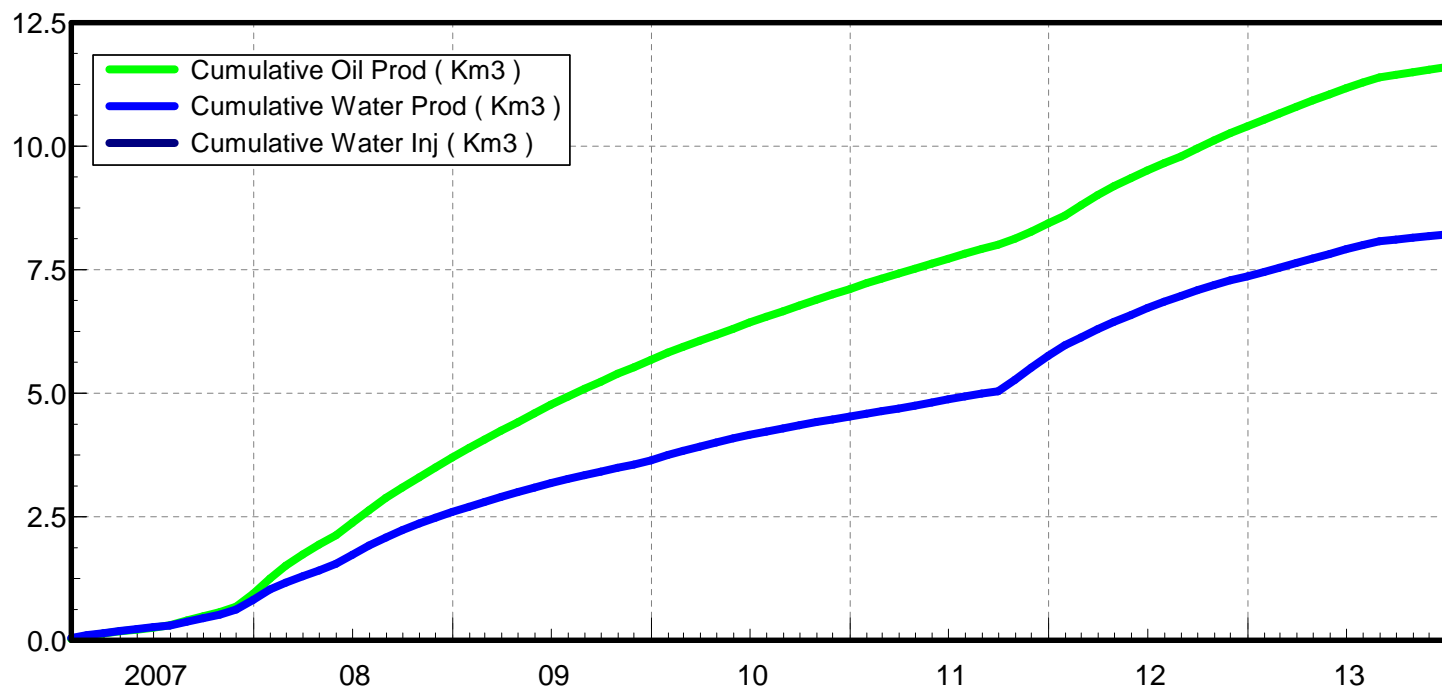
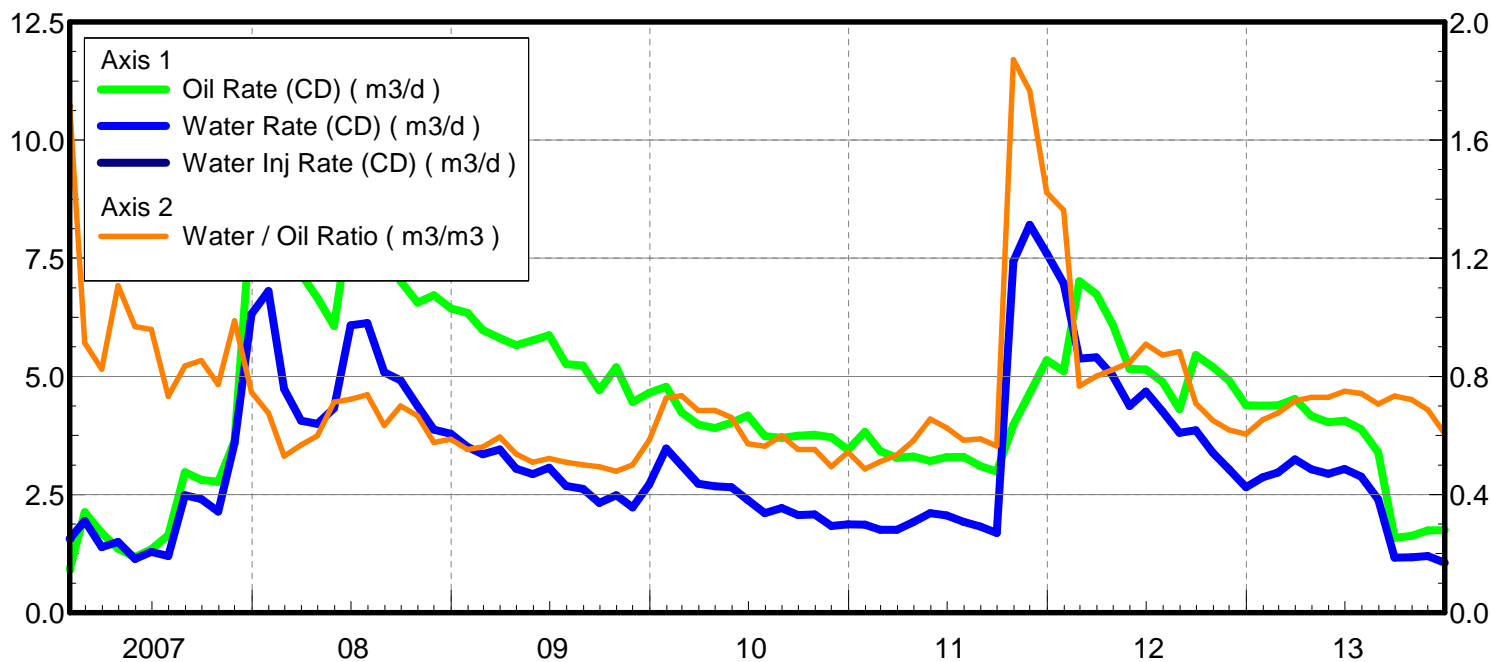

Date	Oil Rate (CD) m3/d	Water Rate (CD) m3/d	Water Oil Ratio m3/m3	Water Inj Rate (CD) m3/d	Cum Oil Prod Km3	Cum Water Prod Km3	Cum Water Inj Km3	Voidage Replacement Ratio	Cum Voidage Replacemt Ratio
1/31/2007	0.91	1.56	1.72		0.03	0.05	0.00	0.000	0.000
2/28/2007	2.13	1.94	0.91		0.09	0.10	0.00	0.000	0.000
3/31/2007	1.69	1.39	0.83		0.14	0.15	0.00	0.000	0.000
4/30/2007	1.36	1.50	1.11		0.18	0.19	0.00	0.000	0.000
5/31/2007	1.18	1.14	0.97		0.22	0.23	0.00	0.000	0.000
6/30/2007	1.34	1.28	0.96		0.26	0.26	0.00	0.000	0.000
7/31/2007	1.64	1.20	0.73		0.31	0.30	0.00	0.000	0.000
8/31/2007	2.97	2.48	0.84		0.40	0.38	0.00	0.000	0.000
9/30/2007	2.81	2.40	0.85		0.48	0.45	0.00	0.000	0.000
10/31/2007	2.77	2.14	0.77		0.57	0.52	0.00	0.000	0.000
11/30/2007	3.63	3.59	0.99		0.68	0.63	0.00	0.000	0.000
12/31/2007	8.46	6.31	0.75		0.94	0.82	0.00	0.000	0.000
1/31/2008	10.06	6.81	0.68		1.25	1.03	0.00	0.000	0.000
2/29/2008	8.93	4.73	0.53		1.51	1.17	0.00	0.000	0.000
3/31/2008	7.16	4.06	0.57		1.74	1.30	0.00	0.000	0.000
4/30/2008	6.66	4.00	0.60		1.93	1.41	0.00	0.000	0.000
5/31/2008	6.07	4.33	0.71		2.12	1.55	0.00	0.000	0.000
6/30/2008	8.41	6.08	0.72		2.38	1.73	0.00	0.000	0.000
7/31/2008	8.30	6.13	0.74		2.63	1.92	0.00	0.000	0.000
8/31/2008	8.03	5.09	0.63		2.88	2.08	0.00	0.000	0.000
9/30/2008	7.01	4.91	0.70		3.09	2.23	0.00	0.000	0.000
10/31/2008	6.56	4.37	0.67		3.30	2.36	0.00	0.000	0.000
11/30/2008	6.72	3.88	0.58		3.50	2.48	0.00	0.000	0.000
12/31/2008	6.44	3.78	0.59		3.70	2.60	0.00	0.000	0.000
1/31/2009	6.35	3.50	0.55		3.89	2.70	0.00	0.000	0.000
2/28/2009	5.98	3.35	0.56		4.06	2.80	0.00	0.000	0.000
3/31/2009	5.81	3.46	0.59		4.24	2.91	0.00	0.000	0.000
4/30/2009	5.66	3.05	0.54		4.41	3.00	0.00	0.000	0.000
5/31/2009	5.76	2.94	0.51		4.59	3.09	0.00	0.000	0.000
6/30/2009	5.87	3.07	0.52		4.77	3.18	0.00	0.000	0.000
7/31/2009	5.26	2.68	0.51		4.93	3.26	0.00	0.000	0.000
8/31/2009	5.23	2.62	0.50		5.09	3.34	0.00	0.000	0.000
9/30/2009	4.70	2.33	0.49		5.23	3.41	0.00	0.000	0.000
10/31/2009	5.19	2.49	0.48		5.39	3.49	0.00	0.000	0.000
11/30/2009	4.45	2.23	0.50		5.53	3.56	0.00	0.000	0.000
12/31/2009	4.65	2.72	0.58		5.67	3.64	0.00	0.000	0.000
1/31/2010	4.78	3.48	0.73		5.82	3.75	0.00	0.000	0.000
2/28/2010	4.24	3.12	0.73		5.94	3.84	0.00	0.000	0.000
3/31/2010	3.98	2.73	0.68		6.06	3.92	0.00	0.000	0.000
4/30/2010	3.91	2.67	0.68		6.18	4.00	0.00	0.000	0.000
5/31/2010	4.02	2.66	0.66		6.30	4.08	0.00	0.000	0.000
6/30/2010	4.17	2.38	0.57		6.43	4.16	0.00	0.000	0.000
7/31/2010	3.74	2.11	0.56		6.54	4.22	0.00	0.000	0.000
8/31/2010	3.70	2.21	0.60		6.66	4.29	0.00	0.000	0.000
9/30/2010	3.74	2.07	0.55		6.77	4.35	0.00	0.000	0.000
10/31/2010	3.76	2.08	0.55		6.89	4.42	0.00	0.000	0.000
11/30/2010	3.71	1.83	0.49		7.00	4.47	0.00	0.000	0.000
12/31/2010	3.45	1.87	0.54		7.11	4.53	0.00	0.000	0.000

Date	Oil Rate (CD) m3/d	Water Rate (CD) m3/d	Water Oil Ratio m3/m3	Water Inj Rate (CD) m3/d	Cum Oil Prod Km3	Cum Water Prod Km3	Cum Water Inj Km3	Voidage Replacement Ratio	Cum Voidage Replacemt Ratio
1/31/2011	3.82	1.86	0.49		7.22	4.59	0.00	0.000	0.000
2/28/2011	3.42	1.75	0.51		7.32	4.64	0.00	0.000	0.000
3/31/2011	3.28	1.75	0.53		7.42	4.69	0.00	0.000	0.000
4/30/2011	3.30	1.92	0.58		7.52	4.75	0.00	0.000	0.000
5/31/2011	3.21	2.11	0.66		7.62	4.81	0.00	0.000	0.000
6/30/2011	3.29	2.06	0.63		7.72	4.88	0.00	0.000	0.000
7/31/2011	3.30	1.92	0.58		7.82	4.93	0.00	0.000	0.000
8/31/2011	3.10	1.82	0.59		7.92	4.99	0.00	0.000	0.000
9/30/2011	2.98	1.69	0.57		8.01	5.04	0.00	0.000	0.000
10/31/2011	3.97	7.44	1.87		8.13	5.27	0.00	0.000	0.000
11/30/2011	4.65	8.21	1.77		8.27	5.52	0.00	0.000	0.000
12/31/2011	5.35	7.60	1.42		8.44	5.75	0.00	0.000	0.000
1/31/2012	5.11	6.97	1.36		8.59	5.97	0.00	0.000	0.000
2/29/2012	7.02	5.38	0.77		8.80	6.13	0.00	0.000	0.000
3/31/2012	6.75	5.40	0.80		9.01	6.29	0.00	0.000	0.000
4/30/2012	6.10	5.01	0.82		9.19	6.44	0.00	0.000	0.000
5/31/2012	5.16	4.37	0.85		9.35	6.58	0.00	0.000	0.000
6/30/2012	5.14	4.68	0.91		9.50	6.72	0.00	0.000	0.000
7/31/2012	4.88	4.26	0.87		9.66	6.85	0.00	0.000	0.000
8/31/2012	4.31	3.81	0.88		9.79	6.97	0.00	0.000	0.000
9/30/2012	5.45	3.86	0.71		9.95	7.09	0.00	0.000	0.000
10/31/2012	5.20	3.39	0.65		10.11	7.19	0.00	0.000	0.000
11/30/2012	4.91	3.04	0.62		10.26	7.28	0.00	0.000	0.000
12/31/2012	4.39	2.65	0.60		10.40	7.36	0.00	0.000	0.000
1/31/2013	4.38	2.87	0.65		10.53	7.45	0.00	0.000	0.000
2/28/2013	4.39	2.97	0.68		10.66	7.54	0.00	0.000	0.000
3/31/2013	4.53	3.25	0.72		10.80	7.64	0.00	0.000	0.000
4/30/2013	4.16	3.04	0.73		10.92	7.73	0.00	0.000	0.000
5/31/2013	4.03	2.94	0.73		11.05	7.82	0.00	0.000	0.000
6/30/2013	4.06	3.04	0.75		11.17	7.91	0.00	0.000	0.000
7/31/2013	3.88	2.88	0.74		11.29	8.00	0.00	0.000	0.000
8/31/2013	3.40	2.40	0.71		11.39	8.07	0.00	0.000	0.000
9/30/2013	1.59	1.16	0.73		11.44	8.11	0.00	0.000	0.000
10/31/2013	1.62	1.17	0.72		11.49	8.15	0.00	0.000	0.000
11/30/2013	1.74	1.20	0.69		11.54	8.18	0.00	0.000	0.000
12/31/2013	1.75	1.06	0.61		11.60	8.21	0.00	0.000	0.000

Oil Formation Vol Factor : 1.07100 m3/m3

Water Formation Vol Factor : 1.00150 m3/m3

Water / Oil Ratio : 0.53 m3/m3

Pattern: 02/09-06-007-28Inj Set: Unit#2

March 10, 2014

Operator: Tundra_O&G_Prtshp

Oil Rate (CD) : 1.56 m3/d

Water Rate (CD) : 0.83 m3/d

Water Inj Rate (CD) : * m3/d

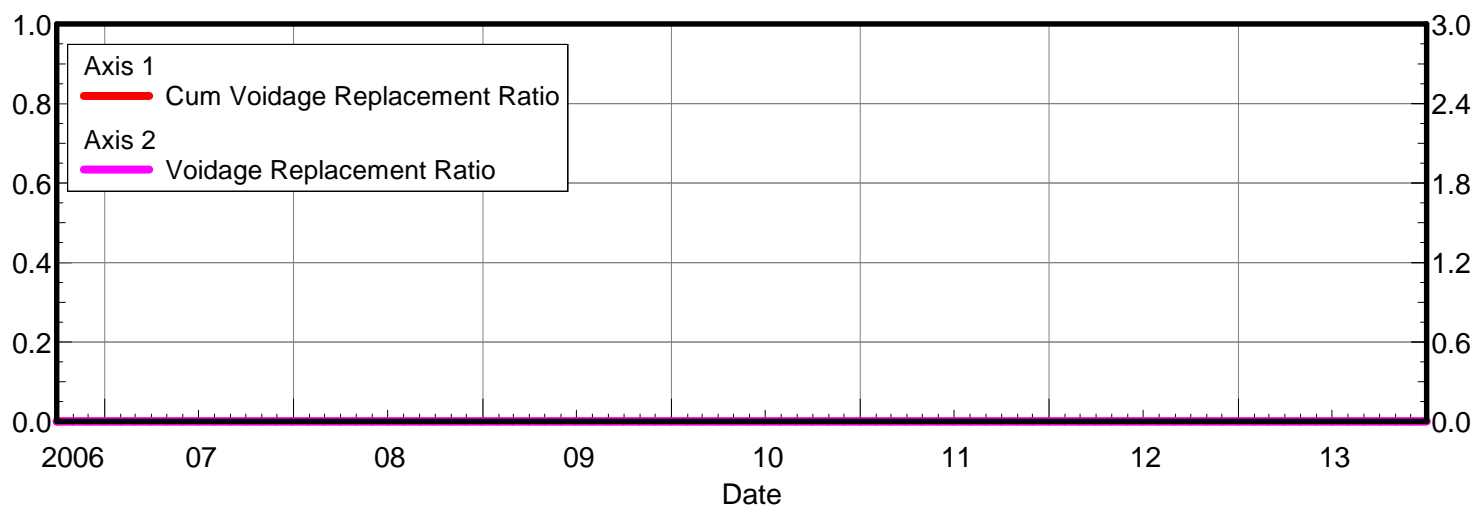
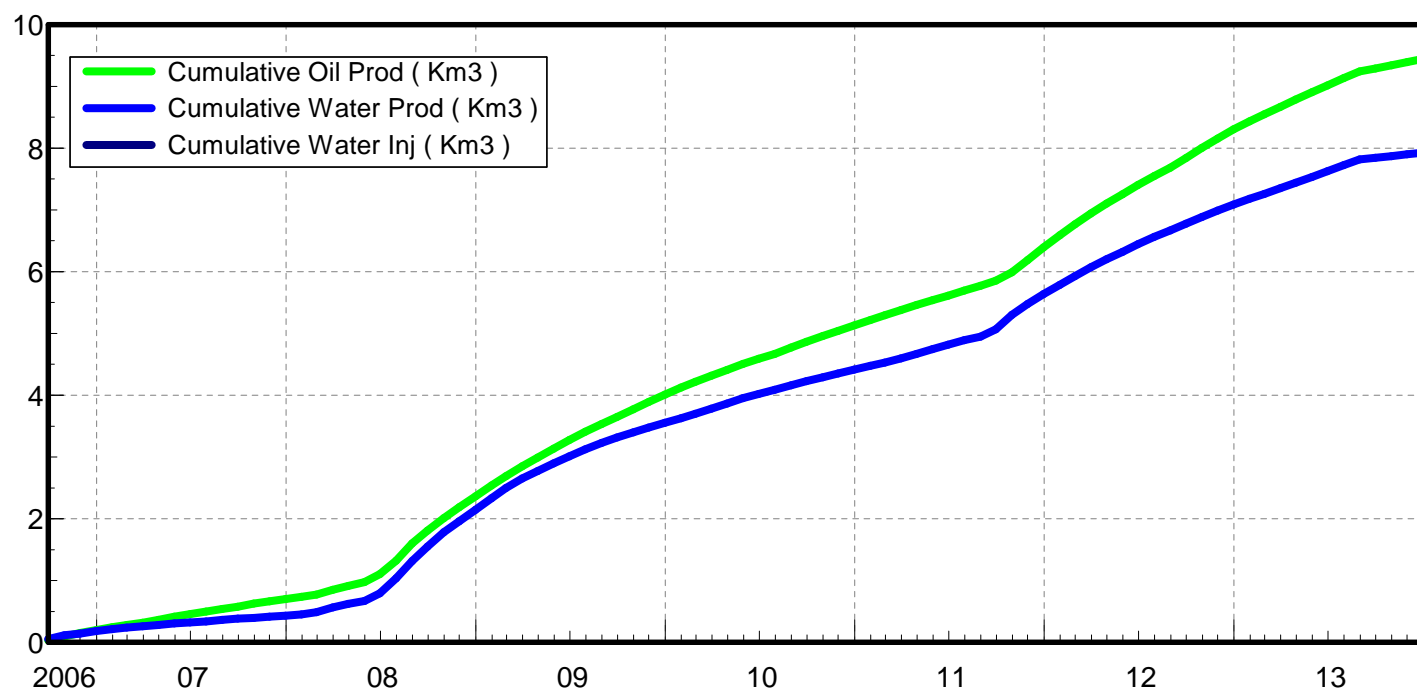
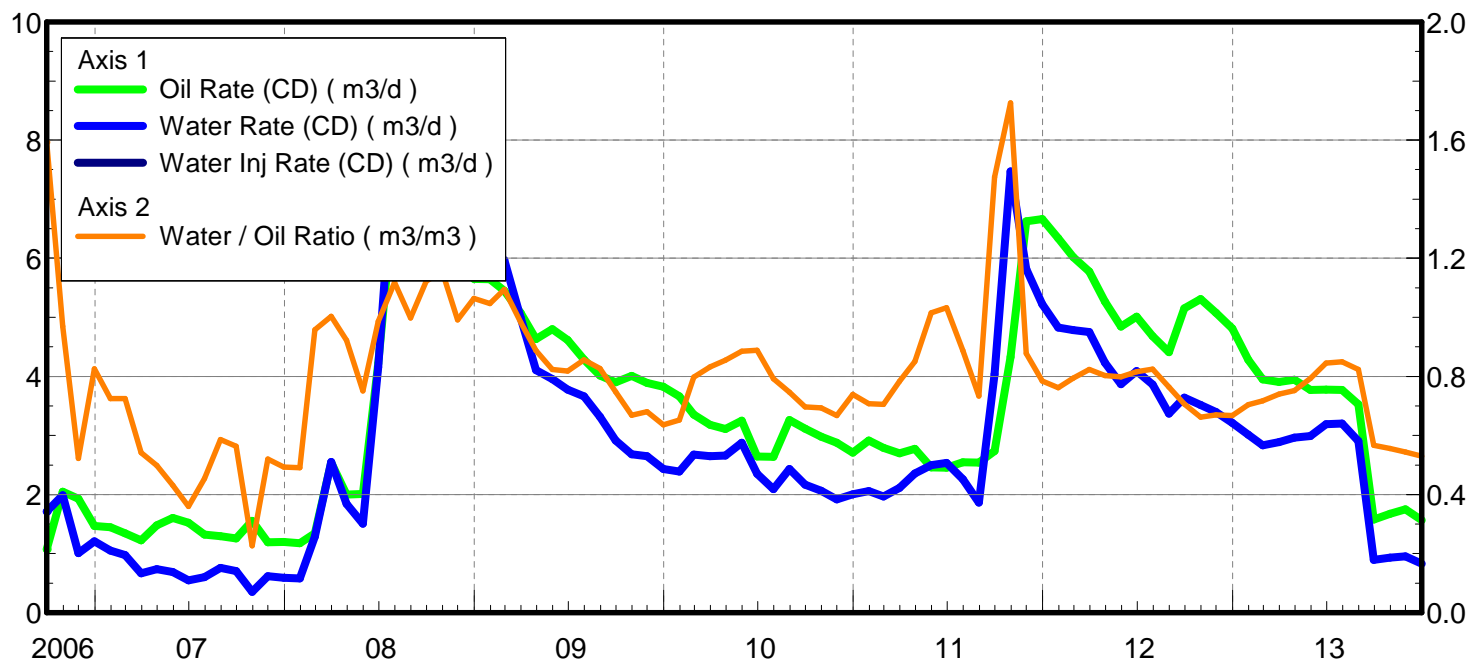

Date	Oil Rate (CD) m3/d	Water Rate (CD) m3/d	Water Oil Ratio m3/m3	Water Inj Rate (CD) m3/d	Cum Oil Prod Km3	Cum Water Prod Km3	Cum Water Inj Km3	Voidage Replacement Ratio	Cum Voidage Replacemt Ratio
9/30/2006	1.08	1.71	1.59		0.03	0.05	0.00	0.000	0.000
10/31/2006	2.05	1.99	0.97		0.10	0.11	0.00	0.000	0.000
11/30/2006	1.93	1.01	0.52		0.15	0.14	0.00	0.000	0.000
12/31/2006	1.47	1.21	0.83		0.20	0.18	0.00	0.000	0.000
1/31/2007	1.45	1.05	0.72		0.24	0.21	0.00	0.000	0.000
2/28/2007	1.34	0.97	0.73		0.28	0.24	0.00	0.000	0.000
3/31/2007	1.23	0.66	0.54		0.32	0.26	0.00	0.000	0.000
4/30/2007	1.48	0.74	0.50		0.36	0.28	0.00	0.000	0.000
5/31/2007	1.60	0.69	0.43		0.41	0.30	0.00	0.000	0.000
6/30/2007	1.52	0.55	0.36		0.46	0.32	0.00	0.000	0.000
7/31/2007	1.32	0.60	0.45		0.50	0.34	0.00	0.000	0.000
8/31/2007	1.30	0.76	0.59		0.54	0.36	0.00	0.000	0.000
9/30/2007	1.25	0.71	0.56		0.58	0.38	0.00	0.000	0.000
10/31/2007	1.55	0.35	0.23		0.63	0.40	0.00	0.000	0.000
11/30/2007	1.19	0.62	0.52		0.66	0.41	0.00	0.000	0.000
12/31/2007	1.20	0.59	0.49		0.70	0.43	0.00	0.000	0.000
1/31/2008	1.18	0.58	0.49		0.74	0.45	0.00	0.000	0.000
2/29/2008	1.34	1.29	0.96		0.77	0.49	0.00	0.000	0.000
3/31/2008	2.54	2.55	1.00		0.85	0.57	0.00	0.000	0.000
4/30/2008	2.00	1.84	0.92		0.91	0.62	0.00	0.000	0.000
5/31/2008	2.01	1.51	0.75		0.98	0.67	0.00	0.000	0.000
6/30/2008	4.22	4.16	0.99		1.10	0.79	0.00	0.000	0.000
7/31/2008	7.11	7.95	1.12		1.32	1.04	0.00	0.000	0.000
8/31/2008	9.03	9.01	1.00		1.60	1.32	0.00	0.000	0.000
9/30/2008	6.88	7.71	1.12		1.81	1.55	0.00	0.000	0.000
10/31/2008	6.45	7.45	1.16		2.01	1.78	0.00	0.000	0.000
11/30/2008	6.01	5.96	0.99		2.19	1.96	0.00	0.000	0.000
12/31/2008	5.65	6.01	1.06		2.36	2.15	0.00	0.000	0.000
1/31/2009	5.65	5.91	1.05		2.54	2.33	0.00	0.000	0.000
2/28/2009	5.45	5.97	1.09		2.69	2.50	0.00	0.000	0.000
3/31/2009	5.08	4.99	0.98		2.85	2.65	0.00	0.000	0.000
4/30/2009	4.63	4.11	0.89		2.99	2.77	0.00	0.000	0.000
5/31/2009	4.80	3.95	0.82		3.14	2.90	0.00	0.000	0.000
6/30/2009	4.62	3.78	0.82		3.28	3.01	0.00	0.000	0.000
7/31/2009	4.28	3.66	0.86		3.41	3.12	0.00	0.000	0.000
8/31/2009	4.01	3.32	0.83		3.53	3.23	0.00	0.000	0.000
9/30/2009	3.90	2.91	0.75		3.65	3.31	0.00	0.000	0.000
10/31/2009	4.01	2.68	0.67		3.77	3.40	0.00	0.000	0.000
11/30/2009	3.89	2.65	0.68		3.89	3.48	0.00	0.000	0.000
12/31/2009	3.82	2.43	0.64		4.01	3.55	0.00	0.000	0.000
1/31/2010	3.66	2.39	0.65		4.12	3.63	0.00	0.000	0.000
2/28/2010	3.36	2.68	0.80		4.22	3.70	0.00	0.000	0.000
3/31/2010	3.18	2.65	0.83		4.32	3.78	0.00	0.000	0.000
4/30/2010	3.11	2.66	0.85		4.41	3.86	0.00	0.000	0.000
5/31/2010	3.25	2.87	0.88		4.51	3.95	0.00	0.000	0.000
6/30/2010	2.65	2.35	0.89		4.59	4.02	0.00	0.000	0.000
7/31/2010	2.64	2.09	0.79		4.67	4.09	0.00	0.000	0.000
8/31/2010	3.26	2.43	0.75		4.77	4.16	0.00	0.000	0.000

Date	Oil Rate (CD) m3/d	Water Rate (CD) m3/d	Water Oil Ratio m3/m3	Water Inj Rate (CD) m3/d	Cum Oil Prod Km3	Cum Water Prod Km3	Cum Water Inj Km3	Voidage Replacement Ratio	Cum Voidage Replacemt Ratio
9/30/2010	3.11	2.17	0.70		4.87	4.23	0.00	0.000	0.000
10/31/2010	2.98	2.06	0.69		4.96	4.29	0.00	0.000	0.000
11/30/2010	2.88	1.92	0.67		5.04	4.35	0.00	0.000	0.000
12/31/2010	2.71	2.00	0.74		5.13	4.41	0.00	0.000	0.000
1/31/2011	2.91	2.06	0.71		5.22	4.48	0.00	0.000	0.000
2/28/2011	2.79	1.97	0.70		5.30	4.53	0.00	0.000	0.000
3/31/2011	2.70	2.11	0.78		5.38	4.60	0.00	0.000	0.000
4/30/2011	2.77	2.36	0.85		5.46	4.67	0.00	0.000	0.000
5/31/2011	2.46	2.50	1.02		5.54	4.74	0.00	0.000	0.000
6/30/2011	2.45	2.53	1.03		5.61	4.82	0.00	0.000	0.000
7/31/2011	2.55	2.26	0.89		5.69	4.89	0.00	0.000	0.000
8/31/2011	2.54	1.86	0.73		5.77	4.95	0.00	0.000	0.000
9/30/2011	2.74	4.04	1.48		5.85	5.07	0.00	0.000	0.000
10/31/2011	4.33	7.47	1.73		5.99	5.30	0.00	0.000	0.000
11/30/2011	6.63	5.82	0.88		6.19	5.48	0.00	0.000	0.000
12/31/2011	6.66	5.22	0.78		6.39	5.64	0.00	0.000	0.000
1/31/2012	6.34	4.83	0.76		6.59	5.79	0.00	0.000	0.000
2/29/2012	6.02	4.78	0.79		6.76	5.93	0.00	0.000	0.000
3/31/2012	5.77	4.75	0.82		6.94	6.07	0.00	0.000	0.000
4/30/2012	5.27	4.23	0.80		7.10	6.20	0.00	0.000	0.000
5/31/2012	4.84	3.87	0.80		7.25	6.32	0.00	0.000	0.000
6/30/2012	5.01	4.09	0.82		7.40	6.44	0.00	0.000	0.000
7/31/2012	4.68	3.86	0.82		7.55	6.56	0.00	0.000	0.000
8/31/2012	4.41	3.37	0.76		7.68	6.67	0.00	0.000	0.000
9/30/2012	5.15	3.64	0.71		7.84	6.78	0.00	0.000	0.000
10/31/2012	5.31	3.52	0.66		8.00	6.89	0.00	0.000	0.000
11/30/2012	5.08	3.40	0.67		8.15	6.99	0.00	0.000	0.000
12/31/2012	4.81	3.21	0.67		8.30	7.09	0.00	0.000	0.000
1/31/2013	4.28	3.01	0.70		8.44	7.18	0.00	0.000	0.000
2/28/2013	3.95	2.83	0.72		8.55	7.26	0.00	0.000	0.000
3/31/2013	3.90	2.89	0.74		8.67	7.35	0.00	0.000	0.000
4/30/2013	3.94	2.96	0.75		8.79	7.44	0.00	0.000	0.000
5/31/2013	3.77	2.99	0.79		8.90	7.53	0.00	0.000	0.000
6/30/2013	3.77	3.19	0.85		9.02	7.63	0.00	0.000	0.000
7/31/2013	3.77	3.20	0.85		9.13	7.73	0.00	0.000	0.000
8/31/2013	3.52	2.90	0.82		9.24	7.82	0.00	0.000	0.000
9/30/2013	1.58	0.89	0.57		9.29	7.84	0.00	0.000	0.000
10/31/2013	1.67	0.93	0.56		9.34	7.87	0.00	0.000	0.000
11/30/2013	1.75	0.95	0.54		9.39	7.90	0.00	0.000	0.000
12/31/2013	1.56	0.83	0.53		9.44	7.93	0.00	0.000	0.000

Pattern: 02/15-06-007-28Inj Set: Unit#2

Oil Formation Vol Factor : 1.07100 m3/m3

Water Formation Vol Factor : 1.00150 m3/m3

Water / Oil Ratio : 0.43 m3/m3

March 10, 2014

Operator: Tundra_O&G_Prtshp

Oil Rate (CD) : 1.83 m3/d

Water Rate (CD) : 0.79 m3/d

Water Inj Rate (CD) : 18.65 m3/d

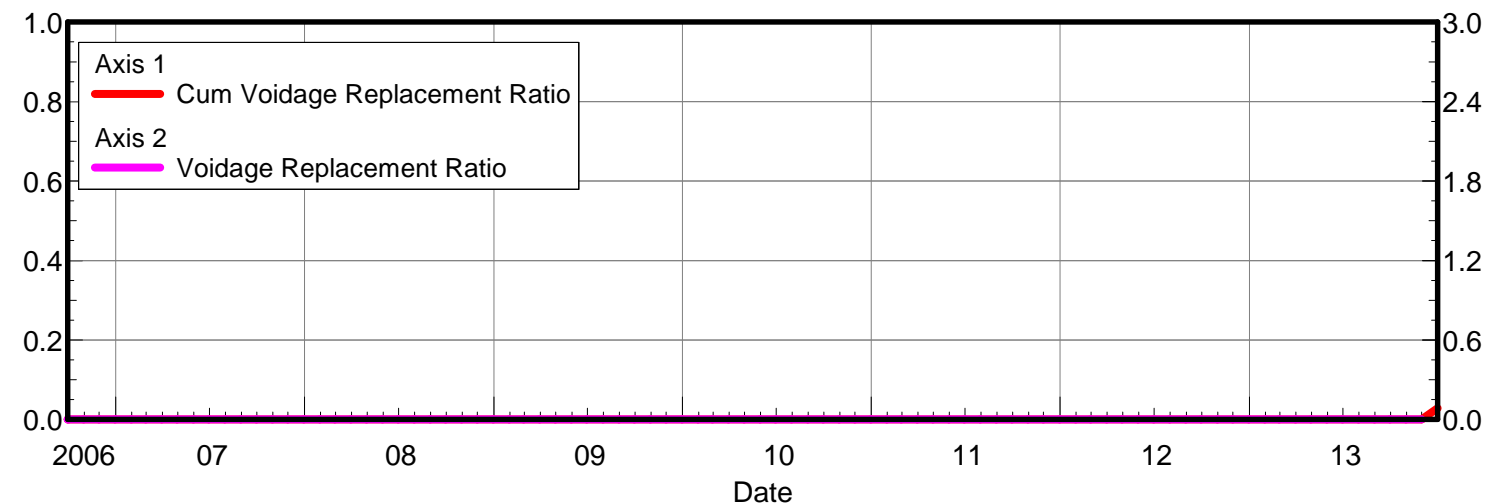
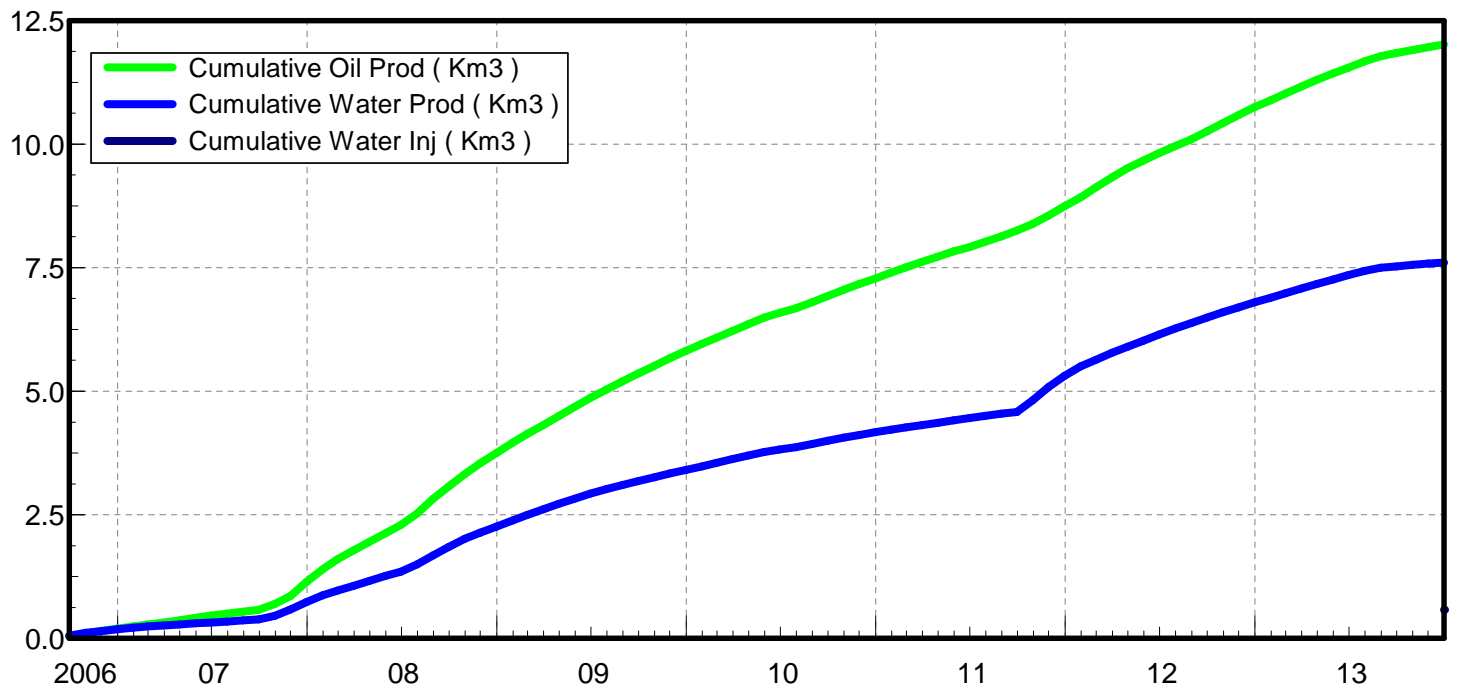
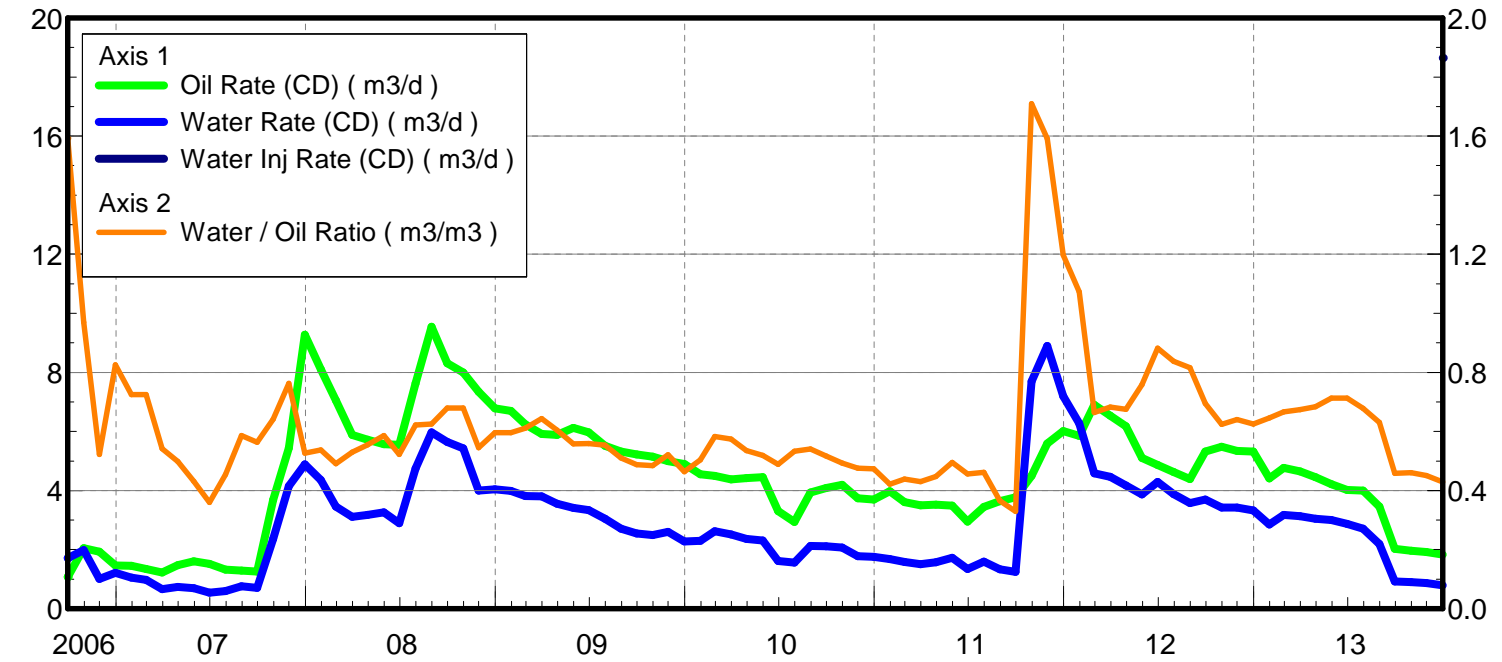

Date	Oil Rate (CD) m3/d	Water Rate (CD) m3/d	Water Oil Ratio m3/m3	Water Inj Rate (CD) m3/d	Cum Oil Prod Km3	Cum Water Prod Km3	Cum Water Inj Km3	Voidage Replacement Ratio	Cum Voidage Replacemt Ratio
9/30/2006	1.08	1.71	1.59		0.03	0.05	0.00	0.000	0.000
10/31/2006	2.05	1.99	0.97		0.10	0.11	0.00	0.000	0.000
11/30/2006	1.93	1.01	0.52		0.15	0.14	0.00	0.000	0.000
12/31/2006	1.47	1.21	0.83		0.20	0.18	0.00	0.000	0.000
1/31/2007	1.45	1.05	0.72		0.24	0.21	0.00	0.000	0.000
2/28/2007	1.34	0.97	0.73		0.28	0.24	0.00	0.000	0.000
3/31/2007	1.23	0.66	0.54		0.32	0.26	0.00	0.000	0.000
4/30/2007	1.48	0.74	0.50		0.36	0.28	0.00	0.000	0.000
5/31/2007	1.60	0.69	0.43		0.41	0.30	0.00	0.000	0.000
6/30/2007	1.52	0.55	0.36		0.46	0.32	0.00	0.000	0.000
7/31/2007	1.32	0.60	0.45		0.50	0.34	0.00	0.000	0.000
8/31/2007	1.30	0.76	0.59		0.54	0.36	0.00	0.000	0.000
9/30/2007	1.25	0.71	0.56		0.58	0.38	0.00	0.000	0.000
10/31/2007	3.68	2.36	0.64		0.69	0.46	0.00	0.000	0.000
11/30/2007	5.43	4.15	0.76		0.86	0.58	0.00	0.000	0.000
12/31/2007	9.27	4.89	0.53		1.14	0.73	0.00	0.000	0.000
1/31/2008	8.10	4.36	0.54		1.39	0.87	0.00	0.000	0.000
2/29/2008	7.05	3.46	0.49		1.60	0.97	0.00	0.000	0.000
3/31/2008	5.88	3.11	0.53		1.78	1.07	0.00	0.000	0.000
4/30/2008	5.72	3.17	0.55		1.95	1.16	0.00	0.000	0.000
5/31/2008	5.57	3.26	0.59		2.13	1.26	0.00	0.000	0.000
6/30/2008	5.54	2.90	0.52		2.29	1.35	0.00	0.000	0.000
7/31/2008	7.63	4.74	0.62		2.53	1.50	0.00	0.000	0.000
8/31/2008	9.54	5.97	0.63		2.82	1.68	0.00	0.000	0.000
9/30/2008	8.30	5.64	0.68		3.07	1.85	0.00	0.000	0.000
10/31/2008	8.00	5.43	0.68		3.32	2.02	0.00	0.000	0.000
11/30/2008	7.35	4.00	0.54		3.54	2.14	0.00	0.000	0.000
12/31/2008	6.78	4.04	0.60		3.75	2.26	0.00	0.000	0.000
1/31/2009	6.70	3.99	0.60		3.96	2.39	0.00	0.000	0.000
2/28/2009	6.24	3.81	0.61		4.13	2.49	0.00	0.000	0.000
3/31/2009	5.92	3.81	0.64		4.32	2.61	0.00	0.000	0.000
4/30/2009	5.88	3.56	0.60		4.49	2.72	0.00	0.000	0.000
5/31/2009	6.12	3.42	0.56		4.68	2.83	0.00	0.000	0.000
6/30/2009	5.97	3.34	0.56		4.86	2.93	0.00	0.000	0.000
7/31/2009	5.51	3.05	0.55		5.03	3.02	0.00	0.000	0.000
8/31/2009	5.32	2.71	0.51		5.20	3.10	0.00	0.000	0.000
9/30/2009	5.22	2.55	0.49		5.35	3.18	0.00	0.000	0.000
10/31/2009	5.15	2.49	0.48		5.51	3.26	0.00	0.000	0.000
11/30/2009	5.00	2.60	0.52		5.66	3.34	0.00	0.000	0.000
12/31/2009	4.90	2.27	0.46		5.82	3.41	0.00	0.000	0.000
1/31/2010	4.55	2.30	0.50		5.96	3.48	0.00	0.000	0.000
2/28/2010	4.49	2.62	0.58		6.08	3.55	0.00	0.000	0.000
3/31/2010	4.38	2.51	0.57		6.22	3.63	0.00	0.000	0.000
4/30/2010	4.42	2.36	0.53		6.35	3.70	0.00	0.000	0.000
5/31/2010	4.45	2.31	0.52		6.49	3.77	0.00	0.000	0.000
6/30/2010	3.30	1.62	0.49		6.59	3.82	0.00	0.000	0.000
7/31/2010	2.94	1.57	0.53		6.68	3.87	0.00	0.000	0.000
8/31/2010	3.93	2.13	0.54		6.80	3.93	0.00	0.000	0.000

Date	Oil Rate (CD) m3/d	Water Rate (CD) m3/d	Water Oil Ratio m3/m3	Water Inj Rate (CD) m3/d	Cum Oil Prod Km3	Cum Water Prod Km3	Cum Water Inj Km3	Voidage Replacement Ratio	Cum Voidage Replacemt Ratio
9/30/2010	4.09	2.11	0.52		6.92	4.00	0.00	0.000	0.000
10/31/2010	4.20	2.07	0.49		7.05	4.06	0.00	0.000	0.000
11/30/2010	3.73	1.77	0.48		7.17	4.11	0.00	0.000	0.000
12/31/2010	3.70	1.75	0.47		7.28	4.17	0.00	0.000	0.000
1/31/2011	3.97	1.68	0.42		7.40	4.22	0.00	0.000	0.000
2/28/2011	3.61	1.59	0.44		7.51	4.27	0.00	0.000	0.000
3/31/2011	3.50	1.51	0.43		7.61	4.31	0.00	0.000	0.000
4/30/2011	3.52	1.58	0.45		7.72	4.36	0.00	0.000	0.000
5/31/2011	3.49	1.73	0.50		7.83	4.41	0.00	0.000	0.000
6/30/2011	2.94	1.34	0.46		7.92	4.45	0.00	0.000	0.000
7/31/2011	3.44	1.59	0.46		8.02	4.50	0.00	0.000	0.000
8/31/2011	3.64	1.33	0.37		8.14	4.54	0.00	0.000	0.000
9/30/2011	3.77	1.24	0.33		8.25	4.58	0.00	0.000	0.000
10/31/2011	4.50	7.69	1.71		8.39	4.82	0.00	0.000	0.000
11/30/2011	5.59	8.90	1.59		8.56	5.09	0.00	0.000	0.000
12/31/2011	6.01	7.20	1.20		8.74	5.31	0.00	0.000	0.000
1/31/2012	5.85	6.27	1.07		8.92	5.50	0.00	0.000	0.000
2/29/2012	6.90	4.58	0.66		9.12	5.64	0.00	0.000	0.000
3/31/2012	6.53	4.46	0.68		9.33	5.78	0.00	0.000	0.000
4/30/2012	6.18	4.17	0.68		9.51	5.90	0.00	0.000	0.000
5/31/2012	5.10	3.87	0.76		9.67	6.02	0.00	0.000	0.000
6/30/2012	4.86	4.29	0.88		9.82	6.15	0.00	0.000	0.000
7/31/2012	4.63	3.88	0.84		9.96	6.27	0.00	0.000	0.000
8/31/2012	4.38	3.58	0.82		10.09	6.38	0.00	0.000	0.000
9/30/2012	5.33	3.70	0.69		10.25	6.49	0.00	0.000	0.000
10/31/2012	5.49	3.43	0.62		10.42	6.60	0.00	0.000	0.000
11/30/2012	5.34	3.42	0.64		10.58	6.70	0.00	0.000	0.000
12/31/2012	5.32	3.33	0.62		10.75	6.80	0.00	0.000	0.000
1/31/2013	4.40	2.85	0.65		10.89	6.89	0.00	0.000	0.000
2/28/2013	4.76	3.17	0.67		11.02	6.98	0.00	0.000	0.000
3/31/2013	4.65	3.14	0.67		11.16	7.08	0.00	0.000	0.000
4/30/2013	4.45	3.05	0.68		11.30	7.17	0.00	0.000	0.000
5/31/2013	4.21	3.00	0.71		11.43	7.26	0.00	0.000	0.000
6/30/2013	4.02	2.87	0.71		11.55	7.35	0.00	0.000	0.000
7/31/2013	4.00	2.71	0.68		11.67	7.43	0.00	0.000	0.000
8/31/2013	3.46	2.18	0.63		11.78	7.50	0.00	0.000	0.000
9/30/2013	2.02	0.93	0.46		11.84	7.53	0.00	0.000	0.000
10/31/2013	1.97	0.90	0.46		11.90	7.55	0.00	0.000	0.000
11/30/2013	1.92	0.86	0.45		11.96	7.58	0.00	0.000	0.000
12/31/2013	1.83	0.79	0.43	18.65	12.02	7.61	0.58	6.784	0.028

Pattern: 02/05-07-007-28Inj Set: Unit#2

Oil Formation Vol Factor : 1.07100 m3/m3

Water Formation Vol Factor : 1.00150 m3/m3

Water / Oil Ratio : 0.61 m3/m3

March 10, 2014

Operator: Tundra_O&G_Prtshp

Oil Rate (CD) : 2.26 m3/d

Water Rate (CD) : 1.37 m3/d

Water Inj Rate (CD) : * m3/d

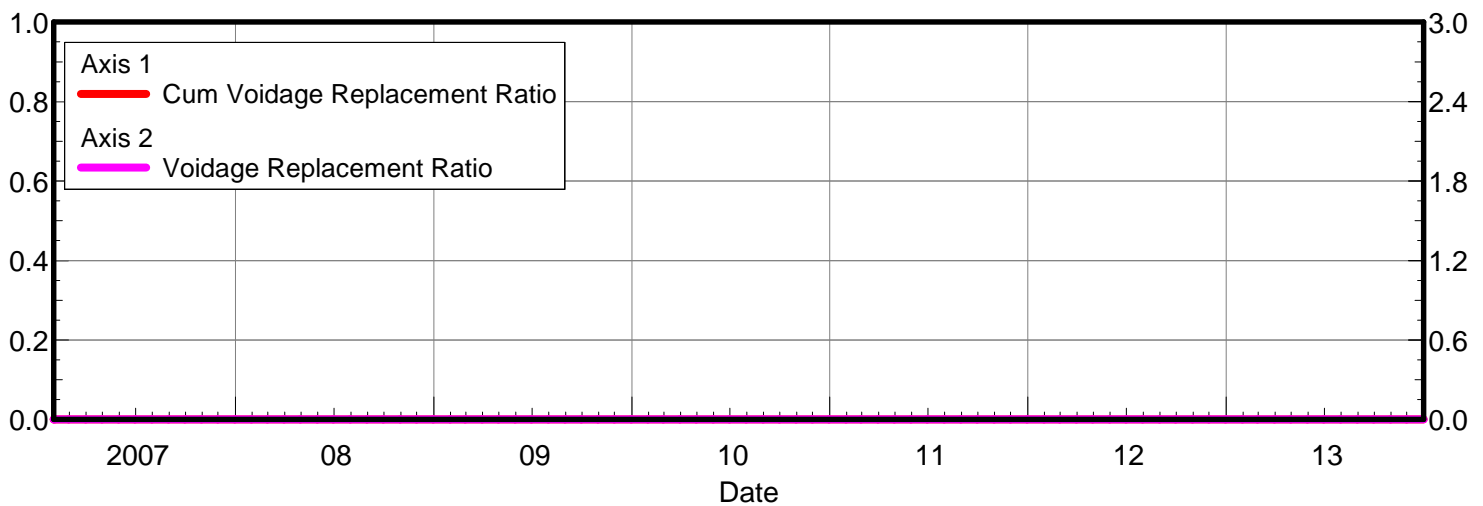
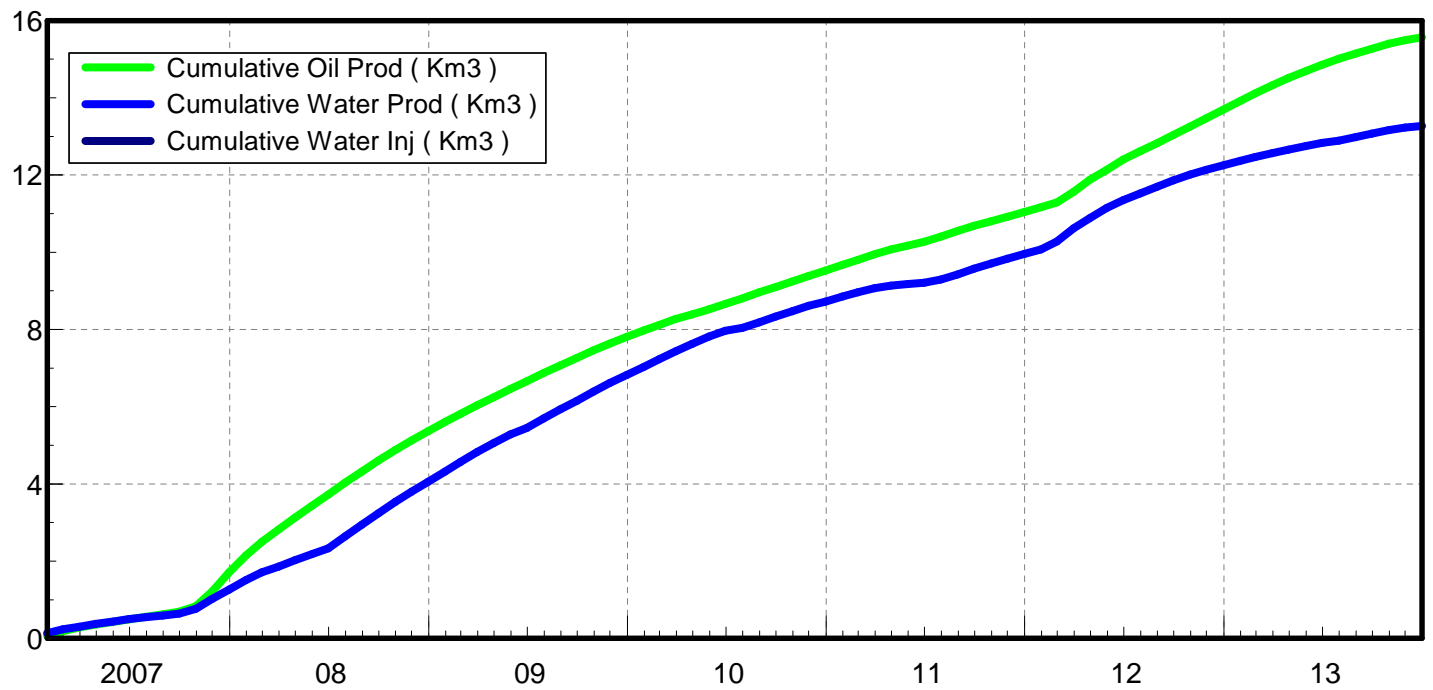
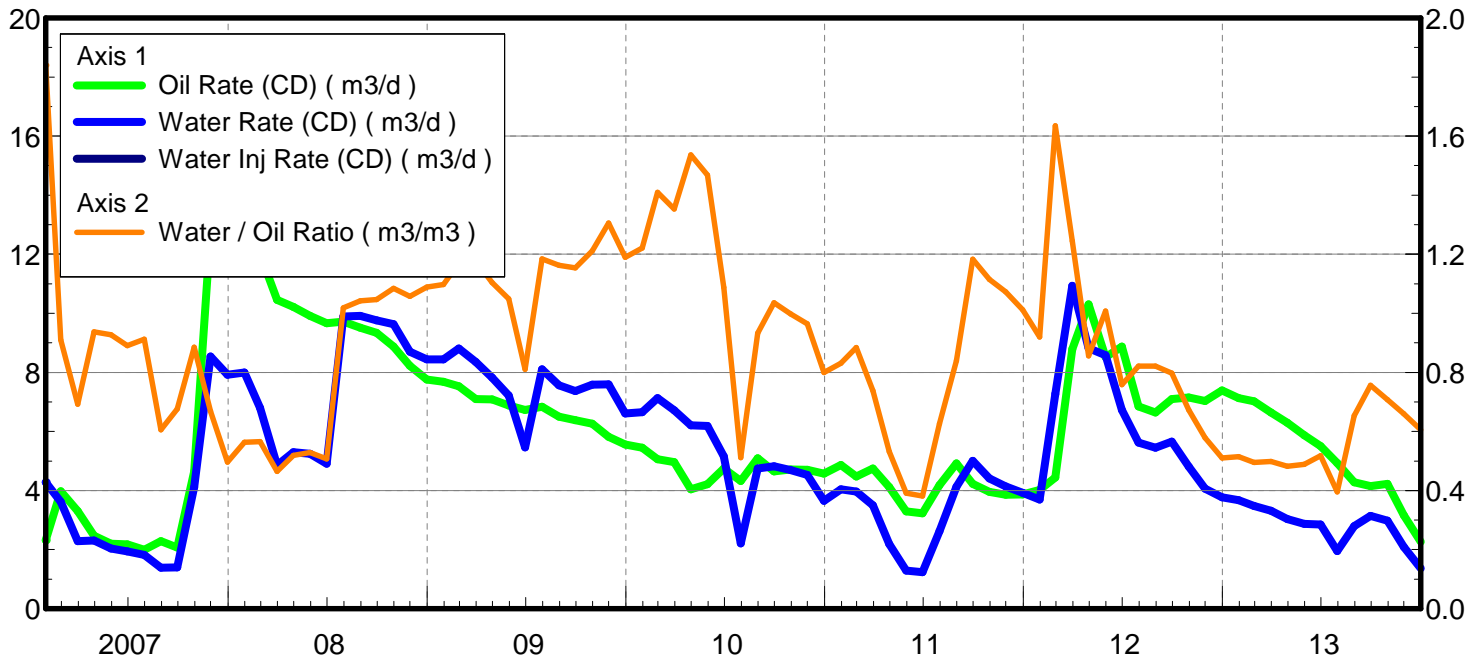

Date	Oil Rate (CD) m3/d	Water Rate (CD) m3/d	Water Oil Ratio m3/m3	Water Inj Rate (CD) m3/d	Cum Oil Prod Km3	Cum Water Prod Km3	Cum Water Inj Km3	Voidage Replacement Ratio	Cum Voidage Replacemt Ratio
1/31/2007	2.32	4.28	1.84		0.07	0.13	0.00	0.000	0.000
2/28/2007	3.97	3.62	0.91		0.18	0.23	0.00	0.000	0.000
3/31/2007	3.30	2.29	0.69		0.29	0.30	0.00	0.000	0.000
4/30/2007	2.47	2.31	0.94		0.36	0.37	0.00	0.000	0.000
5/31/2007	2.20	2.04	0.93		0.43	0.44	0.00	0.000	0.000
6/30/2007	2.18	1.94	0.89		0.49	0.50	0.00	0.000	0.000
7/31/2007	1.99	1.82	0.91		0.56	0.55	0.00	0.000	0.000
8/31/2007	2.28	1.38	0.61		0.63	0.59	0.00	0.000	0.000
9/30/2007	2.07	1.40	0.68		0.69	0.64	0.00	0.000	0.000
10/31/2007	4.65	4.12	0.89		0.83	0.76	0.00	0.000	0.000
11/30/2007	12.77	8.54	0.67		1.22	1.02	0.00	0.000	0.000
12/31/2007	15.97	7.92	0.50		1.71	1.27	0.00	0.000	0.000
1/31/2008	14.18	8.00	0.56		2.15	1.51	0.00	0.000	0.000
2/29/2008	12.01	6.79	0.57		2.50	1.71	0.00	0.000	0.000
3/31/2008	10.45	4.86	0.46		2.82	1.86	0.00	0.000	0.000
4/30/2008	10.21	5.30	0.52		3.13	2.02	0.00	0.000	0.000
5/31/2008	9.91	5.25	0.53		3.44	2.18	0.00	0.000	0.000
6/30/2008	9.67	4.90	0.51		3.73	2.33	0.00	0.000	0.000
7/31/2008	9.72	9.89	1.02		4.03	2.64	0.00	0.000	0.000
8/31/2008	9.51	9.91	1.04		4.32	2.94	0.00	0.000	0.000
9/30/2008	9.34	9.77	1.05		4.60	3.24	0.00	0.000	0.000
10/31/2008	8.88	9.63	1.09		4.88	3.54	0.00	0.000	0.000
11/30/2008	8.23	8.70	1.06		5.12	3.80	0.00	0.000	0.000
12/31/2008	7.75	8.45	1.09		5.36	4.06	0.00	0.000	0.000
1/31/2009	7.69	8.44	1.10		5.60	4.32	0.00	0.000	0.000
2/28/2009	7.53	8.80	1.17		5.81	4.57	0.00	0.000	0.000
3/31/2009	7.09	8.36	1.18		6.03	4.83	0.00	0.000	0.000
4/30/2009	7.08	7.82	1.10		6.25	5.06	0.00	0.000	0.000
5/31/2009	6.88	7.22	1.05		6.46	5.28	0.00	0.000	0.000
6/30/2009	6.73	5.46	0.81		6.66	5.45	0.00	0.000	0.000
7/31/2009	6.84	8.10	1.18		6.87	5.70	0.00	0.000	0.000
8/31/2009	6.50	7.56	1.16		7.07	5.93	0.00	0.000	0.000
9/30/2009	6.38	7.37	1.15		7.27	6.15	0.00	0.000	0.000
10/31/2009	6.26	7.59	1.21		7.46	6.39	0.00	0.000	0.000
11/30/2009	5.81	7.59	1.31		7.63	6.62	0.00	0.000	0.000
12/31/2009	5.56	6.61	1.19		7.81	6.82	0.00	0.000	0.000
1/31/2010	5.45	6.66	1.22		7.98	7.03	0.00	0.000	0.000
2/28/2010	5.06	7.13	1.41		8.12	7.23	0.00	0.000	0.000
3/31/2010	4.96	6.72	1.35		8.27	7.44	0.00	0.000	0.000
4/30/2010	4.04	6.20	1.54		8.39	7.62	0.00	0.000	0.000
5/31/2010	4.21	6.19	1.47		8.52	7.81	0.00	0.000	0.000
6/30/2010	4.74	5.16	1.09		8.67	7.97	0.00	0.000	0.000
7/31/2010	4.32	2.21	0.51		8.80	8.04	0.00	0.000	0.000
8/31/2010	5.09	4.75	0.93		8.96	8.19	0.00	0.000	0.000
9/30/2010	4.65	4.82	1.04		9.10	8.33	0.00	0.000	0.000
10/31/2010	4.71	4.70	1.00		9.24	8.48	0.00	0.000	0.000
11/30/2010	4.70	4.53	0.96		9.38	8.61	0.00	0.000	0.000
12/31/2010	4.57	3.65	0.80		9.53	8.72	0.00	0.000	0.000

Date	Oil Rate (CD) m3/d	Water Rate (CD) m3/d	Water Oil Ratio m3/m3	Water Inj Rate (CD) m3/d	Cum Oil Prod Km3	Cum Water Prod Km3	Cum Water Inj Km3	Voidage Replacement Ratio	Cum Voidage Replacemt Ratio
1/31/2011	4.87	4.05	0.83		9.68	8.85	0.00	0.000	0.000
2/28/2011	4.48	3.96	0.88		9.80	8.96	0.00	0.000	0.000
3/31/2011	4.75	3.50	0.74		9.95	9.07	0.00	0.000	0.000
4/30/2011	4.12	2.19	0.53		10.07	9.14	0.00	0.000	0.000
5/31/2011	3.29	1.29	0.39		10.17	9.17	0.00	0.000	0.000
6/30/2011	3.23	1.23	0.38		10.27	9.21	0.00	0.000	0.000
7/31/2011	4.18	2.62	0.63		10.40	9.29	0.00	0.000	0.000
8/31/2011	4.92	4.13	0.84		10.55	9.42	0.00	0.000	0.000
9/30/2011	4.23	5.01	1.18		10.68	9.57	0.00	0.000	0.000
10/31/2011	3.95	4.40	1.11		10.80	9.71	0.00	0.000	0.000
11/30/2011	3.86	4.14	1.07		10.92	9.83	0.00	0.000	0.000
12/31/2011	3.87	3.92	1.01		11.04	9.95	0.00	0.000	0.000
1/31/2012	4.02	3.70	0.92		11.16	10.07	0.00	0.000	0.000
2/29/2012	4.44	7.27	1.63		11.29	10.28	0.00	0.000	0.000
3/31/2012	8.79	10.94	1.24		11.56	10.62	0.00	0.000	0.000
4/30/2012	10.30	8.82	0.86		11.87	10.88	0.00	0.000	0.000
5/31/2012	8.51	8.58	1.01		12.14	11.15	0.00	0.000	0.000
6/30/2012	8.88	6.73	0.76		12.40	11.35	0.00	0.000	0.000
7/31/2012	6.84	5.62	0.82		12.62	11.52	0.00	0.000	0.000
8/31/2012	6.64	5.45	0.82		12.82	11.69	0.00	0.000	0.000
9/30/2012	7.10	5.66	0.80		13.03	11.86	0.00	0.000	0.000
10/31/2012	7.15	4.81	0.67		13.26	12.01	0.00	0.000	0.000
11/30/2012	7.03	4.06	0.58		13.47	12.13	0.00	0.000	0.000
12/31/2012	7.38	3.77	0.51		13.70	12.25	0.00	0.000	0.000
1/31/2013	7.13	3.67	0.51		13.92	12.36	0.00	0.000	0.000
2/28/2013	7.02	3.48	0.49		14.11	12.46	0.00	0.000	0.000
3/31/2013	6.64	3.31	0.50		14.32	12.56	0.00	0.000	0.000
4/30/2013	6.30	3.04	0.48		14.51	12.66	0.00	0.000	0.000
5/31/2013	5.88	2.87	0.49		14.69	12.74	0.00	0.000	0.000
6/30/2013	5.50	2.85	0.52		14.86	12.83	0.00	0.000	0.000
7/31/2013	4.94	1.95	0.40		15.01	12.89	0.00	0.000	0.000
8/31/2013	4.28	2.80	0.65		15.14	12.98	0.00	0.000	0.000
9/30/2013	4.15	3.14	0.76		15.27	13.07	0.00	0.000	0.000
10/31/2013	4.22	2.99	0.71		15.40	13.16	0.00	0.000	0.000
11/30/2013	3.17	2.09	0.66		15.49	13.23	0.00	0.000	0.000
12/31/2013	2.26	1.37	0.61		15.56	13.27	0.00	0.000	0.000

Oil Formation Vol Factor : 1.07100 m3/m3

Water Formation Vol Factor : 1.00150 m3/m3

Water / Oil Ratio : 0.74 m3/m3

Pattern: 03/05-07-007-28Inj Set: Unit#2

March 10, 2014

Operator: Tundra_O&G_Prtshp

Oil Rate (CD) : 5.09 m3/d

Water Rate (CD) : 3.79 m3/d

Water Inj Rate (CD) : * m3/d

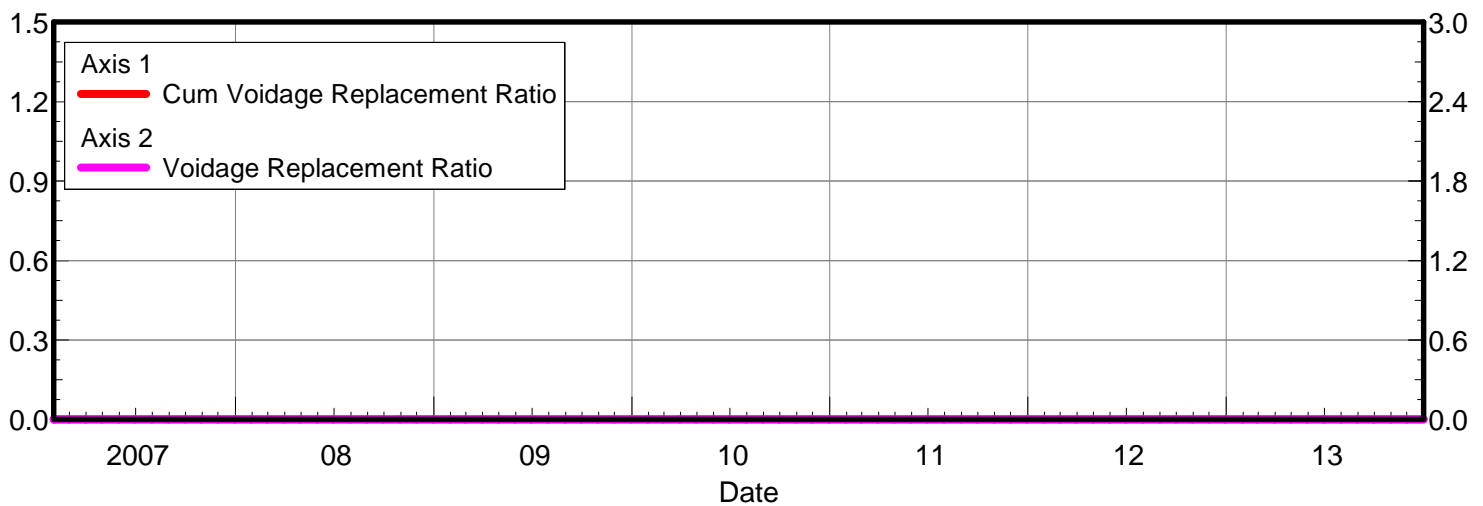
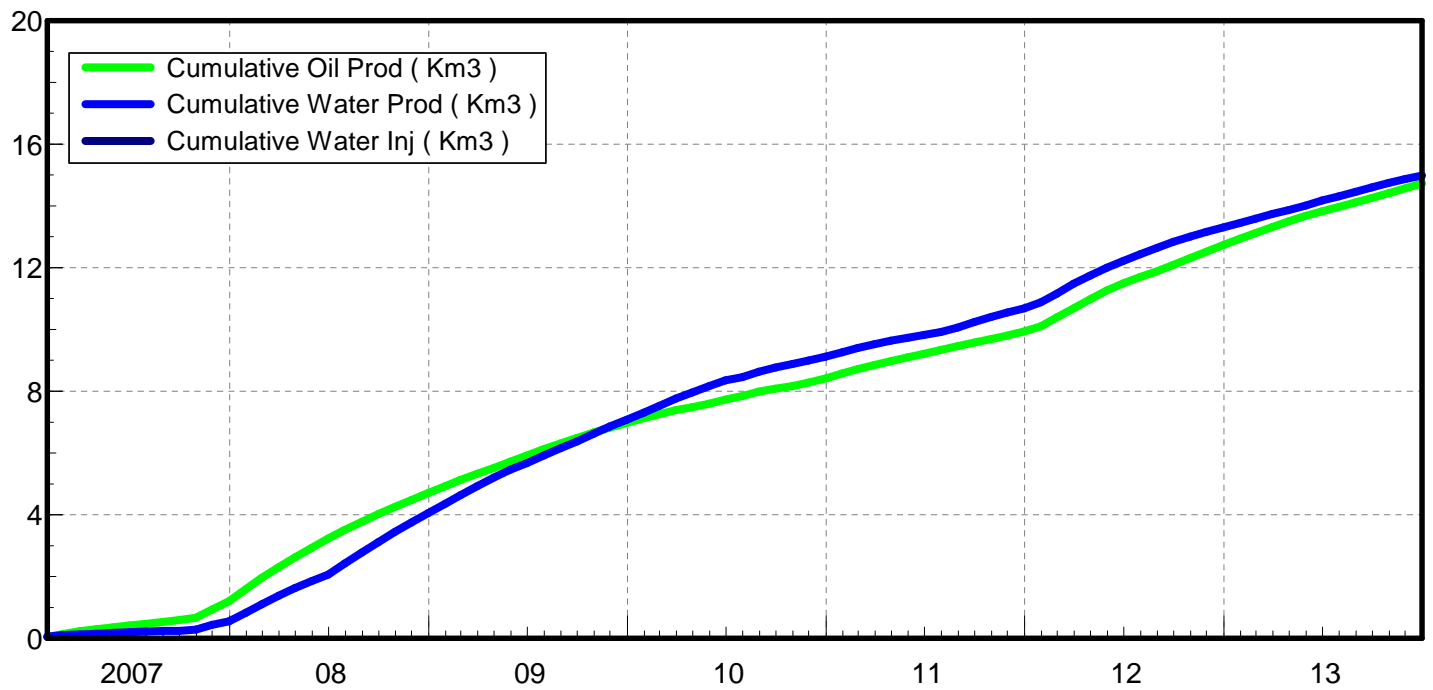
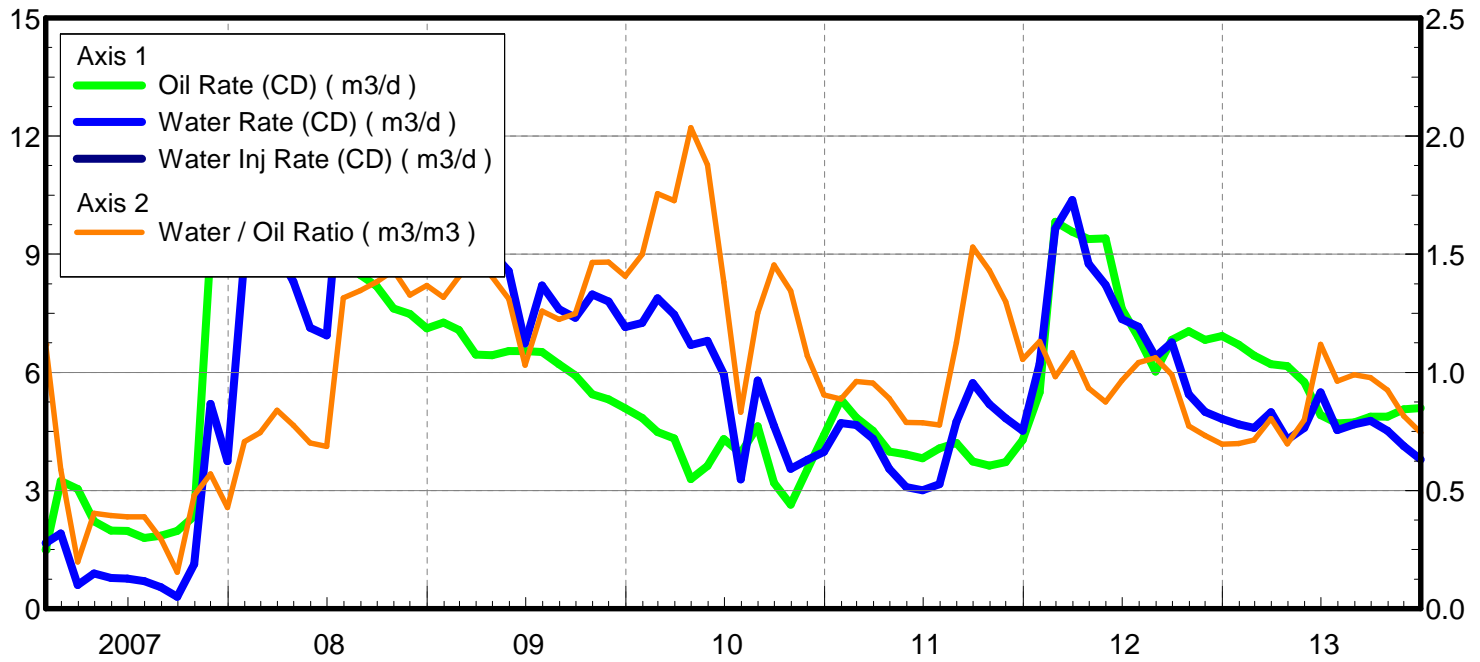

Date	Oil Rate (CD) m3/d	Water Rate (CD) m3/d	Water Oil Ratio m3/m3	Water Inj Rate (CD) m3/d	Cum Oil Prod Km3	Cum Water Prod Km3	Cum Water Inj Km3	Voidage Replacement Ratio	Cum Voidage Replacemt Ratio
1/31/2007	1.49	1.67	1.12		0.05	0.05	0.00	0.000	0.000
2/28/2007	3.24	1.91	0.59		0.14	0.11	0.00	0.000	0.000
3/31/2007	3.04	0.60	0.20		0.23	0.12	0.00	0.000	0.000
4/30/2007	2.22	0.90	0.40		0.30	0.15	0.00	0.000	0.000
5/31/2007	1.98	0.78	0.39		0.36	0.17	0.00	0.000	0.000
6/30/2007	1.97	0.77	0.39		0.42	0.20	0.00	0.000	0.000
7/31/2007	1.79	0.70	0.39		0.47	0.22	0.00	0.000	0.000
8/31/2007	1.85	0.55	0.30		0.53	0.24	0.00	0.000	0.000
9/30/2007	1.97	0.30	0.15		0.59	0.25	0.00	0.000	0.000
10/31/2007	2.35	1.13	0.48		0.66	0.28	0.00	0.000	0.000
11/30/2007	9.11	5.20	0.57		0.94	0.44	0.00	0.000	0.000
12/31/2007	8.75	3.75	0.43		1.21	0.55	0.00	0.000	0.000
1/31/2008	12.61	8.91	0.71		1.60	0.83	0.00	0.000	0.000
2/29/2008	12.58	9.38	0.75		1.96	1.10	0.00	0.000	0.000
3/31/2008	10.80	9.07	0.84		2.30	1.38	0.00	0.000	0.000
4/30/2008	10.71	8.30	0.78		2.62	1.63	0.00	0.000	0.000
5/31/2008	10.16	7.13	0.70		2.93	1.85	0.00	0.000	0.000
6/30/2008	10.11	6.94	0.69		3.24	2.06	0.00	0.000	0.000
7/31/2008	8.87	11.67	1.32		3.51	2.42	0.00	0.000	0.000
8/31/2008	8.48	11.41	1.35		3.78	2.78	0.00	0.000	0.000
9/30/2008	8.19	11.33	1.38		4.02	3.12	0.00	0.000	0.000
10/31/2008	7.62	10.91	1.43		4.26	3.45	0.00	0.000	0.000
11/30/2008	7.48	9.93	1.33		4.48	3.75	0.00	0.000	0.000
12/31/2008	7.12	9.73	1.37		4.70	4.05	0.00	0.000	0.000
1/31/2009	7.26	9.57	1.32		4.93	4.35	0.00	0.000	0.000
2/28/2009	7.08	9.93	1.40		5.13	4.63	0.00	0.000	0.000
3/31/2009	6.45	9.66	1.50		5.33	4.93	0.00	0.000	0.000
4/30/2009	6.43	9.04	1.40		5.52	5.20	0.00	0.000	0.000
5/31/2009	6.54	8.57	1.31		5.72	5.46	0.00	0.000	0.000
6/30/2009	6.54	6.74	1.03		5.92	5.67	0.00	0.000	0.000
7/31/2009	6.52	8.21	1.26		6.12	5.92	0.00	0.000	0.000
8/31/2009	6.21	7.61	1.22		6.31	6.16	0.00	0.000	0.000
9/30/2009	5.92	7.39	1.25		6.49	6.38	0.00	0.000	0.000
10/31/2009	5.44	7.98	1.47		6.66	6.63	0.00	0.000	0.000
11/30/2009	5.32	7.80	1.47		6.82	6.86	0.00	0.000	0.000
12/31/2009	5.09	7.15	1.41		6.98	7.08	0.00	0.000	0.000
1/31/2010	4.84	7.26	1.50		7.13	7.31	0.00	0.000	0.000
2/28/2010	4.49	7.88	1.76		7.25	7.53	0.00	0.000	0.000
3/31/2010	4.32	7.47	1.73		7.39	7.76	0.00	0.000	0.000
4/30/2010	3.29	6.70	2.04		7.48	7.96	0.00	0.000	0.000
5/31/2010	3.62	6.80	1.88		7.60	8.17	0.00	0.000	0.000
6/30/2010	4.30	5.95	1.38		7.73	8.35	0.00	0.000	0.000
7/31/2010	3.95	3.28	0.83		7.85	8.45	0.00	0.000	0.000
8/31/2010	4.63	5.80	1.25		7.99	8.63	0.00	0.000	0.000
9/30/2010	3.19	4.64	1.45		8.09	8.77	0.00	0.000	0.000
10/31/2010	2.64	3.55	1.34		8.17	8.88	0.00	0.000	0.000
11/30/2010	3.53	3.78	1.07		8.28	8.99	0.00	0.000	0.000
12/31/2010	4.41	3.98	0.90		8.41	9.12	0.00	0.000	0.000

Date	Oil Rate (CD) m3/d	Water Rate (CD) m3/d	Water Oil Ratio m3/m3	Water Inj Rate (CD) m3/d	Cum Oil Prod Km3	Cum Water Prod Km3	Cum Water Inj Km3	Voidage Replacement Ratio	Cum Voidage Replacemt Ratio
1/31/2011	5.31	4.71	0.89		8.58	9.26	0.00	0.000	0.000
2/28/2011	4.85	4.66	0.96		8.71	9.39	0.00	0.000	0.000
3/31/2011	4.52	4.32	0.96		8.85	9.53	0.00	0.000	0.000
4/30/2011	3.99	3.55	0.89		8.97	9.63	0.00	0.000	0.000
5/31/2011	3.92	3.09	0.79		9.09	9.73	0.00	0.000	0.000
6/30/2011	3.82	3.01	0.79		9.21	9.82	0.00	0.000	0.000
7/31/2011	4.07	3.16	0.78		9.33	9.92	0.00	0.000	0.000
8/31/2011	4.21	4.74	1.13		9.47	10.07	0.00	0.000	0.000
9/30/2011	3.74	5.72	1.53		9.58	10.24	0.00	0.000	0.000
10/31/2011	3.63	5.20	1.43		9.69	10.40	0.00	0.000	0.000
11/30/2011	3.73	4.84	1.30		9.80	10.54	0.00	0.000	0.000
12/31/2011	4.29	4.52	1.05		9.93	10.68	0.00	0.000	0.000
1/31/2012	5.50	6.21	1.13		10.11	10.88	0.00	0.000	0.000
2/29/2012	9.83	9.66	0.98		10.39	11.16	0.00	0.000	0.000
3/31/2012	9.58	10.38	1.08		10.69	11.48	0.00	0.000	0.000
4/30/2012	9.38	8.76	0.93		10.97	11.74	0.00	0.000	0.000
5/31/2012	9.40	8.22	0.87		11.26	12.00	0.00	0.000	0.000
6/30/2012	7.61	7.36	0.97		11.49	12.22	0.00	0.000	0.000
7/31/2012	6.88	7.16	1.04		11.70	12.44	0.00	0.000	0.000
8/31/2012	6.02	6.40	1.06		11.89	12.64	0.00	0.000	0.000
9/30/2012	6.83	6.76	0.99		12.09	12.84	0.00	0.000	0.000
10/31/2012	7.04	5.44	0.77		12.31	13.01	0.00	0.000	0.000
11/30/2012	6.82	5.00	0.73		12.52	13.16	0.00	0.000	0.000
12/31/2012	6.92	4.82	0.70		12.73	13.31	0.00	0.000	0.000
1/31/2013	6.70	4.68	0.70		12.94	13.45	0.00	0.000	0.000
2/28/2013	6.43	4.59	0.71		13.12	13.58	0.00	0.000	0.000
3/31/2013	6.21	4.99	0.80		13.31	13.74	0.00	0.000	0.000
4/30/2013	6.16	4.29	0.70		13.50	13.86	0.00	0.000	0.000
5/31/2013	5.75	4.60	0.80		13.67	14.01	0.00	0.000	0.000
6/30/2013	4.92	5.50	1.12		13.82	14.17	0.00	0.000	0.000
7/31/2013	4.71	4.53	0.96		13.97	14.31	0.00	0.000	0.000
8/31/2013	4.73	4.68	0.99		14.11	14.46	0.00	0.000	0.000
9/30/2013	4.88	4.77	0.98		14.26	14.60	0.00	0.000	0.000
10/31/2013	4.88	4.51	0.93		14.41	14.74	0.00	0.000	0.000
11/30/2013	5.06	4.13	0.81		14.56	14.86	0.00	0.000	0.000
12/31/2013	5.09	3.79	0.74		14.72	14.98	0.00	0.000	0.000

Pattern: 02/12-07-007-28Inj Set: Unit#2

Oil Formation Vol Factor : 1.07100 m3/m3

Water Formation Vol Factor : 1.00150 m3/m3

Water / Oil Ratio : 1.21 m3/m3

March 10, 2014

Operator: Tundra_O&G_Prtshp

Oil Rate (CD) : 3.04 m3/d

Water Rate (CD) : 3.68 m3/d

Water Inj Rate (CD) : 14.16 m3/d

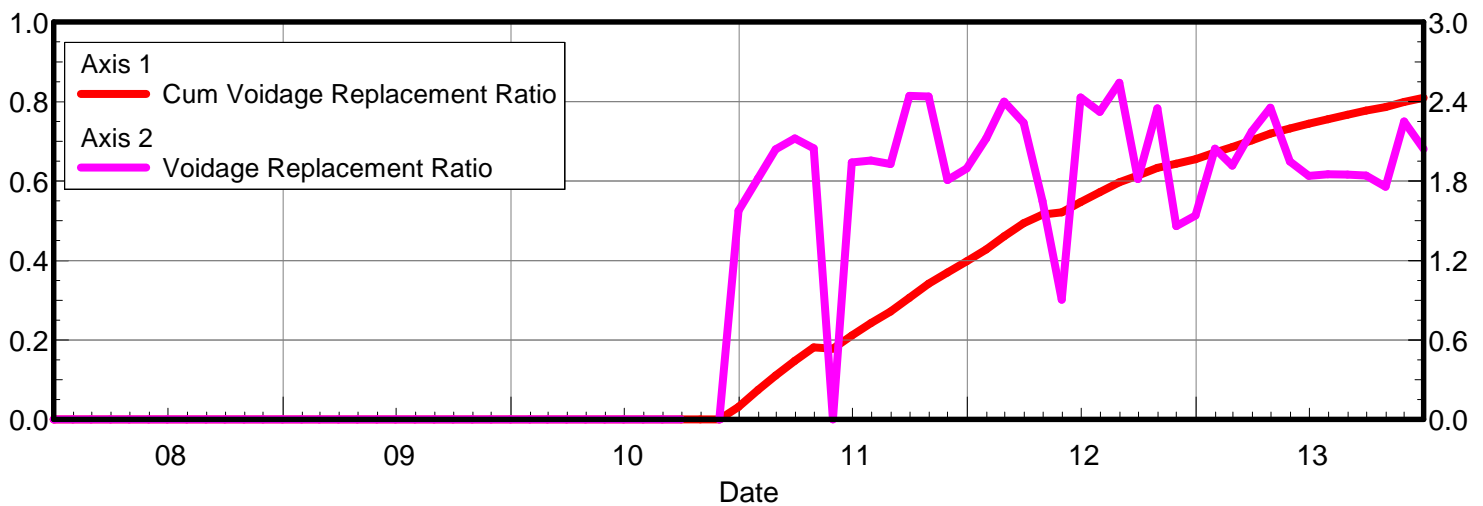
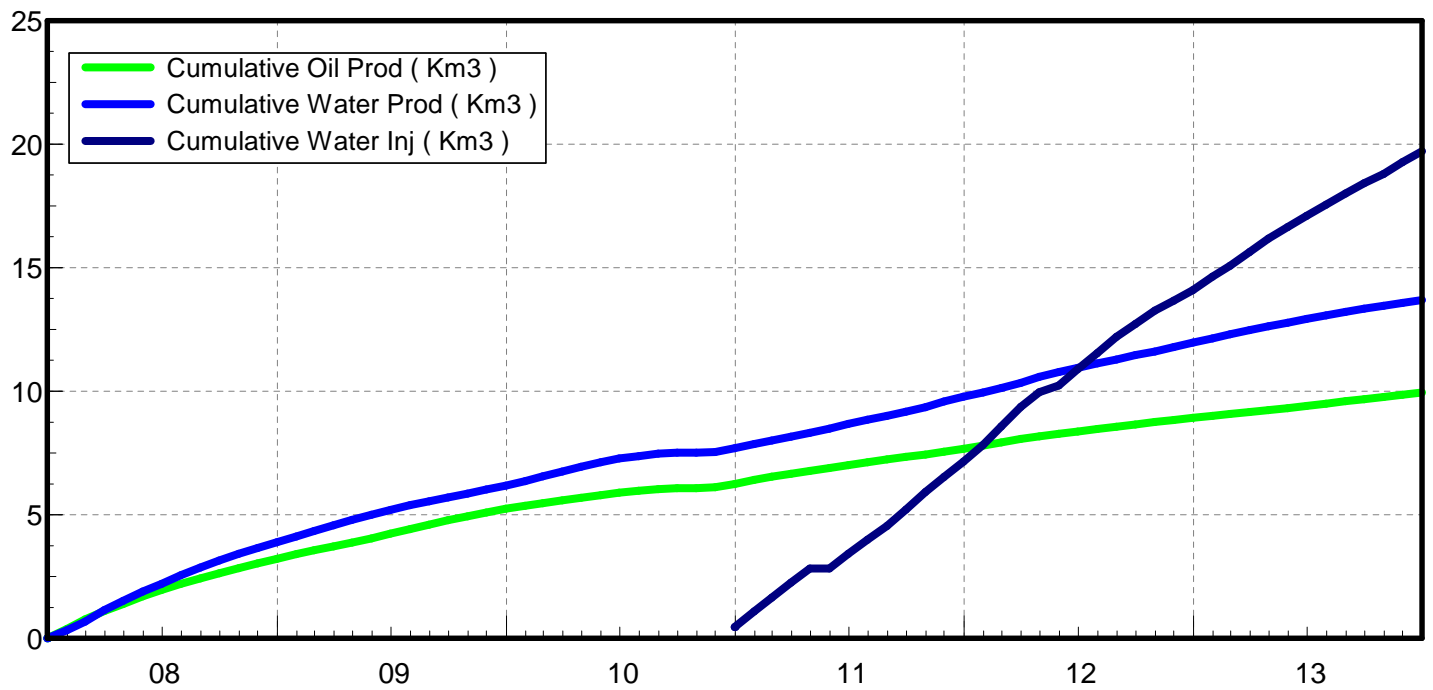
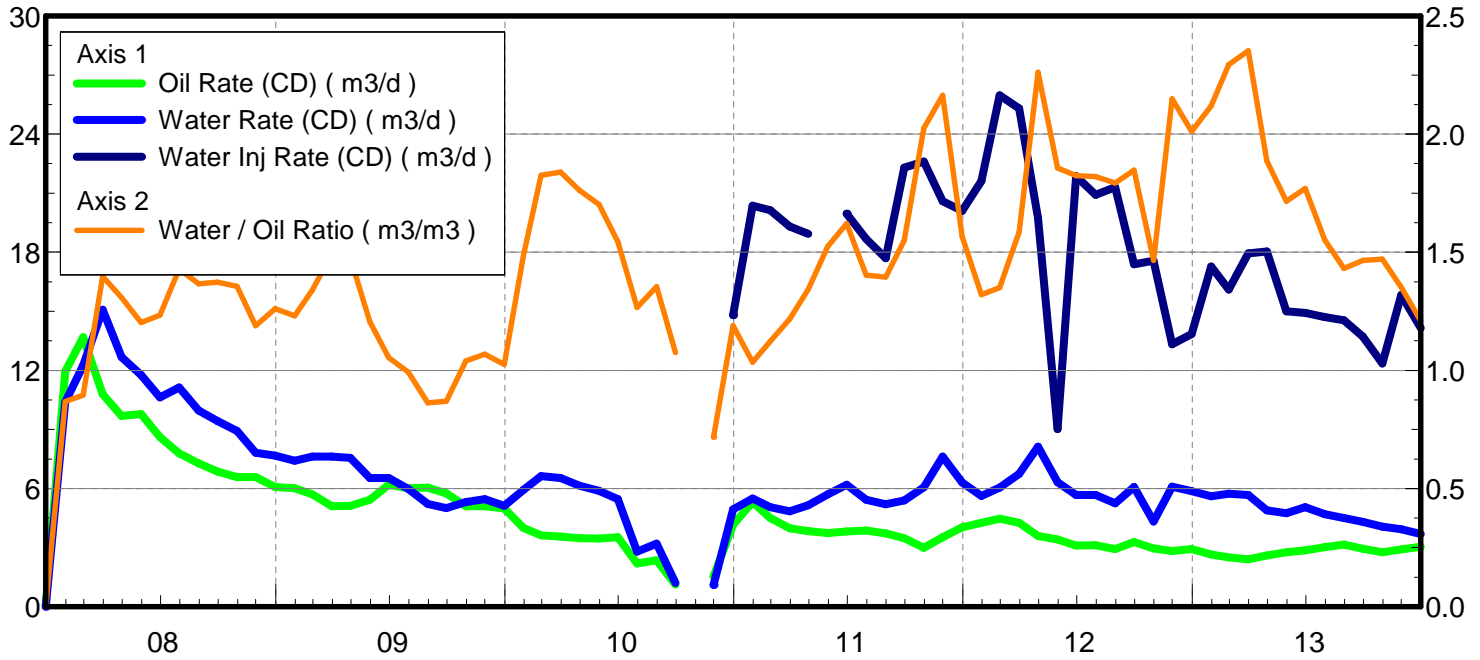

Date	Oil Rate (CD) m3/d	Water Rate (CD) m3/d	Water Oil Ratio m3/m3	Water Inj Rate (CD) m3/d	Cum Oil Prod Km3	Cum Water Prod Km3	Cum Water Inj Km3	Voidage Replacement Ratio	Cum Voidage Replacemt Ratio
12/31/2007	0.08	0.00	0.00		0.00	0.00	0.00	0.000	0.000
1/31/2008	11.95	10.38	0.87		0.37	0.32	0.00	0.000	0.000
2/29/2008	13.69	12.25	0.89		0.77	0.68	0.00	0.000	0.000
3/31/2008	10.79	15.09	1.40		1.10	1.14	0.00	0.000	0.000
4/30/2008	9.69	12.68	1.31		1.40	1.53	0.00	0.000	0.000
5/31/2008	9.78	11.77	1.20		1.70	1.89	0.00	0.000	0.000
6/30/2008	8.61	10.63	1.23		1.96	2.21	0.00	0.000	0.000
7/31/2008	7.79	11.13	1.43		2.20	2.55	0.00	0.000	0.000
8/31/2008	7.29	9.95	1.37		2.42	2.86	0.00	0.000	0.000
9/30/2008	6.87	9.43	1.37		2.63	3.15	0.00	0.000	0.000
10/31/2008	6.58	8.92	1.36		2.83	3.42	0.00	0.000	0.000
11/30/2008	6.58	7.82	1.19		3.03	3.66	0.00	0.000	0.000
12/31/2008	6.08	7.67	1.26		3.22	3.89	0.00	0.000	0.000
1/31/2009	6.02	7.41	1.23		3.41	4.12	0.00	0.000	0.000
2/28/2009	5.70	7.63	1.34		3.57	4.34	0.00	0.000	0.000
3/31/2009	5.10	7.62	1.49		3.72	4.57	0.00	0.000	0.000
4/30/2009	5.12	7.55	1.48		3.88	4.80	0.00	0.000	0.000
5/31/2009	5.42	6.54	1.21		4.05	5.00	0.00	0.000	0.000
6/30/2009	6.19	6.53	1.05		4.23	5.20	0.00	0.000	0.000
7/31/2009	6.02	5.97	0.99		4.42	5.38	0.00	0.000	0.000
8/31/2009	6.04	5.21	0.86		4.61	5.55	0.00	0.000	0.000
9/30/2009	5.76	5.01	0.87		4.78	5.70	0.00	0.000	0.000
10/31/2009	5.11	5.31	1.04		4.94	5.86	0.00	0.000	0.000
11/30/2009	5.11	5.46	1.07		5.09	6.02	0.00	0.000	0.000
12/31/2009	4.99	5.12	1.03		5.25	6.18	0.00	0.000	0.000
1/31/2010	3.99	5.94	1.49		5.37	6.37	0.00	0.000	0.000
2/28/2010	3.63	6.63	1.82		5.47	6.55	0.00	0.000	0.000
3/31/2010	3.55	6.54	1.84		5.58	6.76	0.00	0.000	0.000
4/30/2010	3.49	6.14	1.76		5.69	6.94	0.00	0.000	0.000
5/31/2010	3.46	5.88	1.70		5.79	7.12	0.00	0.000	0.000
6/30/2010	3.54	5.46	1.54		5.90	7.29	0.00	0.000	0.000
7/31/2010	2.20	2.79	1.27		5.97	7.37	0.00	0.000	0.000
8/31/2010	2.36	3.20	1.35		6.04	7.47	0.00	0.000	0.000
9/30/2010	1.12	1.21	1.08		6.07	7.51	0.00	0.000	0.000
11/30/2010	1.55	1.11	0.72		6.12	7.54	0.00	0.000	0.000
12/31/2010	4.16	4.95	1.19	14.81	6.25	7.69	0.46	1.576	0.032
1/31/2011	5.32	5.50	1.03	20.35	6.41	7.87	1.09	1.820	0.074
2/28/2011	4.51	5.06	1.12	20.14	6.54	8.01	1.65	2.039	0.110
3/31/2011	3.98	4.85	1.22	19.31	6.66	8.16	2.25	2.122	0.147
4/30/2011	3.83	5.15	1.34	18.93	6.78	8.31	2.82	2.047	0.181
5/31/2011	3.74	5.70	1.52		6.89	8.49	2.82	0.000	0.178
6/30/2011	3.82	6.19	1.62	19.95	7.01	8.67	3.42	1.941	0.211
7/31/2011	3.87	5.42	1.40	18.67	7.13	8.84	4.00	1.954	0.243
8/31/2011	3.72	5.20	1.39	17.70	7.24	9.00	4.55	1.929	0.271
9/30/2011	3.48	5.40	1.55	22.30	7.35	9.17	5.22	2.444	0.306
10/31/2011	3.00	6.07	2.02	22.60	7.44	9.35	5.92	2.438	0.342
11/30/2011	3.52	7.62	2.16	20.60	7.55	9.58	6.53	1.808	0.370
12/31/2011	4.03	6.30	1.57	20.11	7.67	9.78	7.16	1.895	0.398

Date	Oil Rate (CD) m3/d	Water Rate (CD) m3/d	Water Oil Ratio m3/m3	Water Inj Rate (CD) m3/d	Cum Oil Prod Km3	Cum Water Prod Km3	Cum Water Inj Km3	Voidage Replacement Ratio	Cum Voidage Replacemt Ratio
1/31/2012	4.26	5.62	1.32	21.61	7.80	9.95	7.83	2.123	0.428
2/29/2012	4.47	6.04	1.35	25.97	7.93	10.13	8.58	2.400	0.461
3/31/2012	4.25	6.75	1.59	25.30	8.07	10.34	9.36	2.239	0.494
4/30/2012	3.60	8.13	2.26	19.73	8.17	10.58	9.96	1.647	0.515
5/31/2012	3.41	6.33	1.86	9.01	8.28	10.78	10.24	0.903	0.521
6/30/2012	3.11	5.67	1.82	21.85	8.37	10.95	10.89	2.431	0.547
7/31/2012	3.12	5.67	1.82	20.91	8.47	11.12	11.54	2.322	0.572
8/31/2012	2.93	5.25	1.79	21.31	8.56	11.28	12.20	2.541	0.597
9/30/2012	3.29	6.07	1.85	17.39	8.66	11.47	12.72	1.814	0.614
10/31/2012	2.95	4.32	1.47	17.56	8.75	11.60	13.27	2.348	0.633
11/30/2012	2.84	6.10	2.15	13.33	8.84	11.78	13.67	1.460	0.644
12/31/2012	2.92	5.87	2.01	13.85	8.93	11.97	14.10	1.540	0.655
1/31/2013	2.65	5.61	2.12	17.27	9.01	12.14	14.63	2.045	0.672
2/28/2013	2.50	5.73	2.29	16.10	9.08	12.30	15.08	1.916	0.685
3/31/2013	2.41	5.67	2.35	17.94	9.15	12.48	15.64	2.175	0.702
4/30/2013	2.59	4.89	1.89	18.05	9.23	12.62	16.18	2.354	0.719
5/31/2013	2.76	4.74	1.72	14.99	9.32	12.77	16.64	1.948	0.732
6/30/2013	2.86	5.05	1.77	14.92	9.40	12.92	17.09	1.840	0.744
7/31/2013	3.03	4.70	1.55	14.70	9.50	13.07	17.55	1.851	0.756
8/31/2013	3.15	4.51	1.43	14.55	9.59	13.21	18.00	1.849	0.767
9/30/2013	2.94	4.30	1.47	13.71	9.68	13.34	18.41	1.841	0.777
10/31/2013	2.77	4.07	1.47	12.35	9.77	13.46	18.79	1.757	0.786
11/30/2013	2.91	3.93	1.35	15.83	9.85	13.58	19.27	2.249	0.799
12/31/2013	3.04	3.68	1.21	14.16	9.95	13.69	19.71	2.041	0.810

Pattern: 02/13-07-007-28Inj Set: Unit#2

Oil Formation Vol Factor : 1.07100 m3/m3

Water Formation Vol Factor : 1.00150 m3/m3

Water / Oil Ratio : 0.76 m3/m3

March 10, 2014

Operator: Tundra_O&G_Prtnshp

Oil Rate (CD) : 3.84 m3/d

Water Rate (CD) : 2.91 m3/d

Water Inj Rate (CD) : 3.23 m3/d

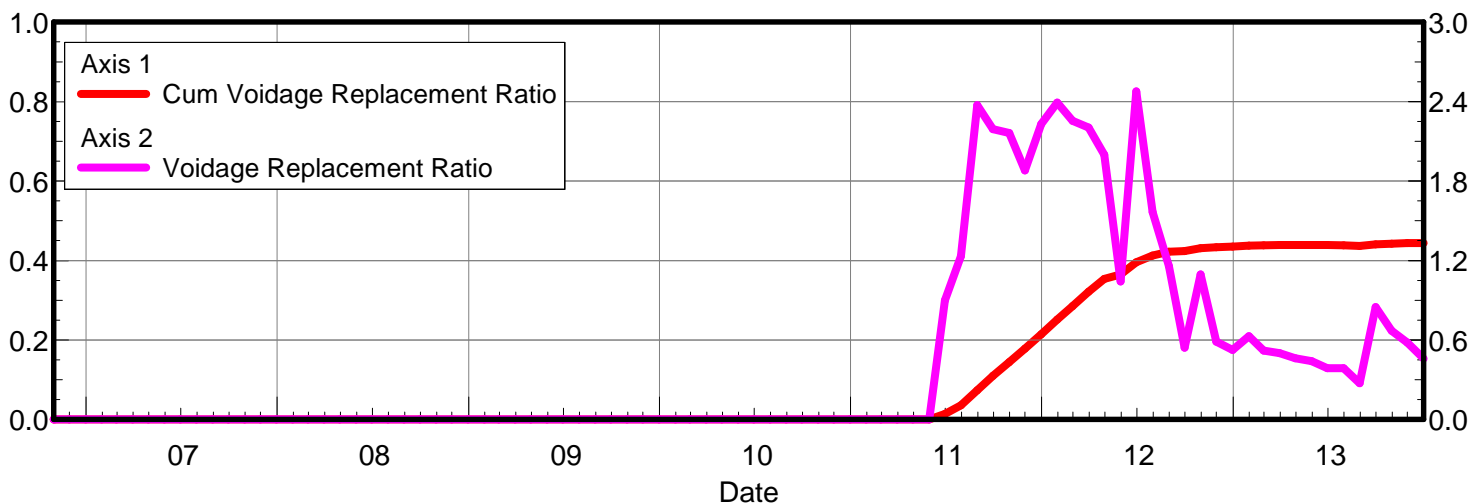
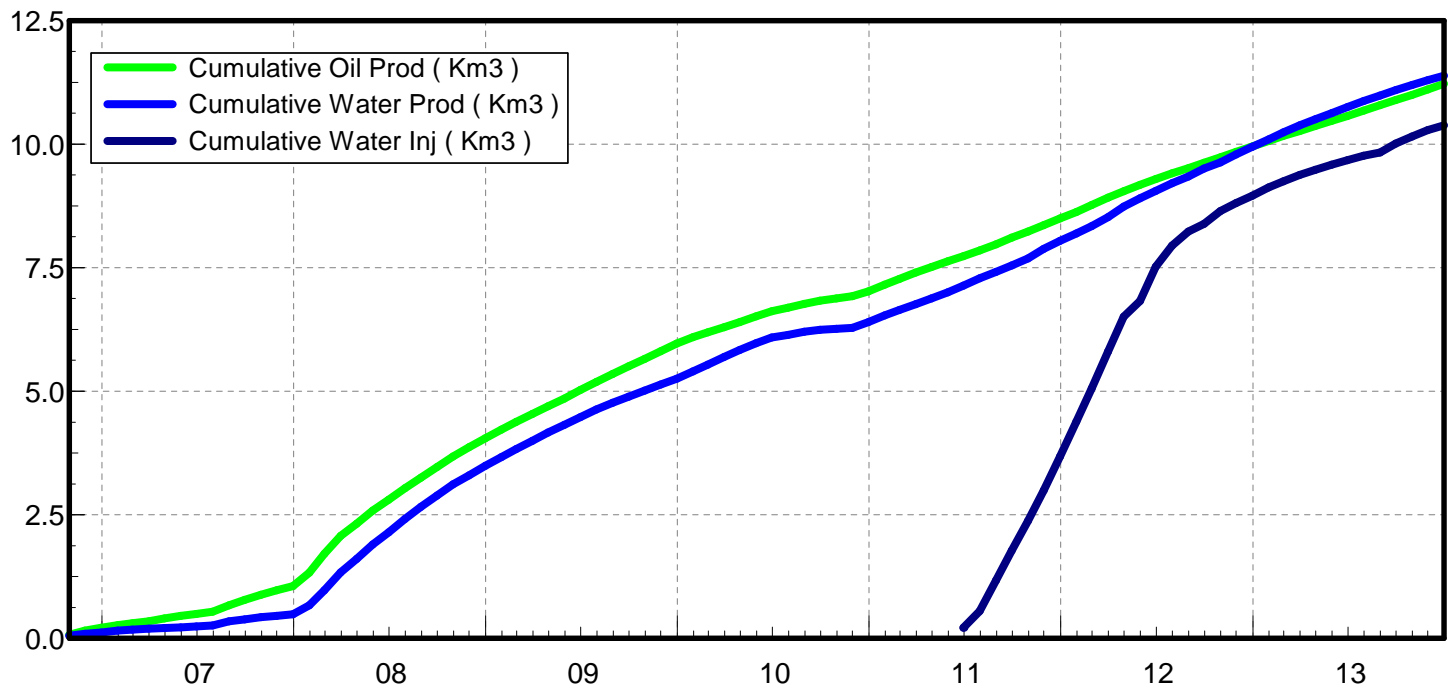
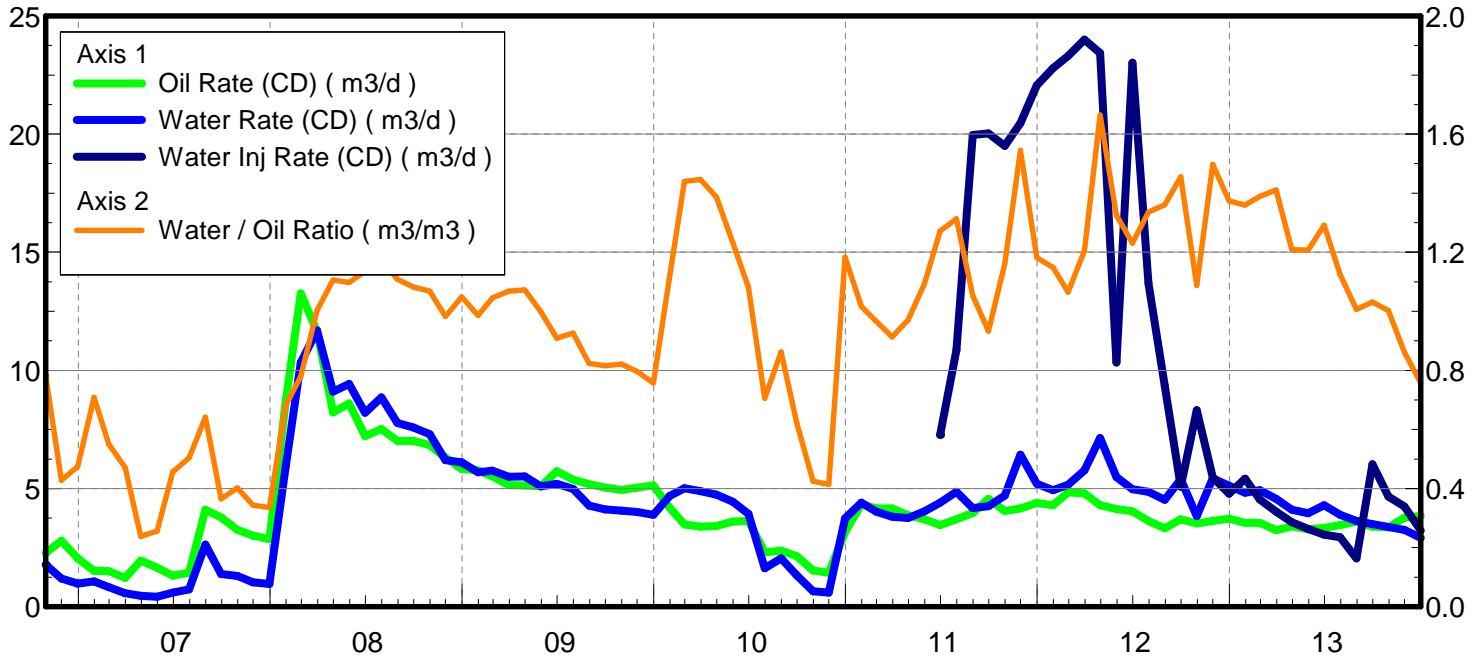

Date	Oil Rate (CD) m3/d	Water Rate (CD) m3/d	Water Oil Ratio m3/m3	Water Inj Rate (CD) m3/d	Cum Oil Prod Km3	Cum Water Prod Km3	Cum Water Inj Km3	Voidage Replacement Ratio	Cum Voidage Replacemt Ratio
10/31/2006	2.28	1.78	0.78		0.07	0.06	0.00	0.000	0.000
11/30/2006	2.79	1.19	0.43		0.15	0.09	0.00	0.000	0.000
12/31/2006	2.05	0.97	0.47		0.22	0.12	0.00	0.000	0.000
1/31/2007	1.52	1.08	0.71		0.26	0.15	0.00	0.000	0.000
2/28/2007	1.51	0.83	0.55		0.31	0.18	0.00	0.000	0.000
3/31/2007	1.22	0.57	0.47		0.34	0.20	0.00	0.000	0.000
4/30/2007	1.95	0.47	0.24		0.40	0.21	0.00	0.000	0.000
5/31/2007	1.65	0.42	0.26		0.45	0.22	0.00	0.000	0.000
6/30/2007	1.32	0.60	0.46		0.49	0.24	0.00	0.000	0.000
7/31/2007	1.44	0.73	0.50		0.54	0.26	0.00	0.000	0.000
8/31/2007	4.11	2.63	0.64		0.67	0.34	0.00	0.000	0.000
9/30/2007	3.78	1.38	0.36		0.78	0.39	0.00	0.000	0.000
10/31/2007	3.25	1.30	0.40		0.88	0.43	0.00	0.000	0.000
11/30/2007	3.01	1.04	0.34		0.97	0.46	0.00	0.000	0.000
12/31/2007	2.86	0.96	0.34		1.06	0.49	0.00	0.000	0.000
1/31/2008	8.68	5.93	0.68		1.33	0.67	0.00	0.000	0.000
2/29/2008	13.26	10.33	0.78		1.71	0.97	0.00	0.000	0.000
3/31/2008	11.64	11.68	1.00		2.07	1.33	0.00	0.000	0.000
4/30/2008	8.23	9.10	1.11		2.32	1.61	0.00	0.000	0.000
5/31/2008	8.60	9.43	1.10		2.59	1.90	0.00	0.000	0.000
6/30/2008	7.22	8.20	1.14		2.80	2.14	0.00	0.000	0.000
7/31/2008	7.52	8.85	1.18		3.04	2.42	0.00	0.000	0.000
8/31/2008	7.01	7.77	1.11		3.25	2.66	0.00	0.000	0.000
9/30/2008	7.01	7.59	1.08		3.46	2.89	0.00	0.000	0.000
10/31/2008	6.83	7.30	1.07		3.68	3.11	0.00	0.000	0.000
11/30/2008	6.32	6.21	0.98		3.87	3.30	0.00	0.000	0.000
12/31/2008	5.82	6.10	1.05		4.05	3.49	0.00	0.000	0.000
1/31/2009	5.77	5.69	0.99		4.23	3.67	0.00	0.000	0.000
2/28/2009	5.51	5.76	1.05		4.38	3.83	0.00	0.000	0.000
3/31/2009	5.15	5.50	1.07		4.54	4.00	0.00	0.000	0.000
4/30/2009	5.14	5.51	1.07		4.69	4.16	0.00	0.000	0.000
5/31/2009	5.10	5.09	1.00		4.85	4.32	0.00	0.000	0.000
6/30/2009	5.72	5.20	0.91		5.02	4.48	0.00	0.000	0.000
7/31/2009	5.38	4.99	0.93		5.19	4.63	0.00	0.000	0.000
8/31/2009	5.19	4.27	0.82		5.35	4.76	0.00	0.000	0.000
9/30/2009	5.04	4.12	0.82		5.50	4.89	0.00	0.000	0.000
10/31/2009	4.95	4.06	0.82		5.66	5.01	0.00	0.000	0.000
11/30/2009	5.04	4.01	0.80		5.81	5.13	0.00	0.000	0.000
12/31/2009	5.13	3.88	0.76		5.97	5.25	0.00	0.000	0.000
1/31/2010	4.19	4.68	1.12		6.10	5.40	0.00	0.000	0.000
2/28/2010	3.48	5.01	1.44		6.19	5.54	0.00	0.000	0.000
3/31/2010	3.38	4.89	1.45		6.30	5.69	0.00	0.000	0.000
4/30/2010	3.41	4.74	1.39		6.40	5.83	0.00	0.000	0.000
5/31/2010	3.61	4.45	1.23		6.51	5.97	0.00	0.000	0.000
6/30/2010	3.64	3.93	1.08		6.62	6.09	0.00	0.000	0.000
7/31/2010	2.30	1.63	0.71		6.69	6.14	0.00	0.000	0.000
8/31/2010	2.37	2.04	0.86		6.77	6.20	0.00	0.000	0.000
9/30/2010	2.14	1.33	0.62		6.83	6.24	0.00	0.000	0.000

Date	Oil Rate (CD) m3/d	Water Rate (CD) m3/d	Water Oil Ratio m3/m3	Water Inj Rate (CD) m3/d	Cum Oil Prod Km3	Cum Water Prod Km3	Cum Water Inj Km3	Voidage Replacement Ratio	Cum Voidage Replacemt Ratio
10/31/2010	1.54	0.65	0.42		6.88	6.26	0.00	0.000	0.000
11/30/2010	1.44	0.60	0.41		6.92	6.28	0.00	0.000	0.000
12/31/2010	3.16	3.74	1.18		7.02	6.40	0.00	0.000	0.000
1/31/2011	4.34	4.40	1.02		7.15	6.53	0.00	0.000	0.000
2/28/2011	4.16	4.02	0.97		7.27	6.65	0.00	0.000	0.000
3/31/2011	4.16	3.80	0.91		7.40	6.76	0.00	0.000	0.000
4/30/2011	3.87	3.76	0.97		7.51	6.88	0.00	0.000	0.000
5/31/2011	3.70	4.04	1.09		7.63	7.00	0.00	0.000	0.000
6/30/2011	3.46	4.40	1.27	7.28	7.73	7.13	0.22	0.899	0.014
7/31/2011	3.70	4.86	1.31	10.86	7.85	7.28	0.56	1.233	0.035
8/31/2011	3.97	4.18	1.05	19.97	7.97	7.41	1.17	2.372	0.074
9/30/2011	4.57	4.26	0.93	20.03	8.11	7.54	1.77	2.191	0.109
10/31/2011	4.05	4.70	1.16	19.50	8.23	7.69	2.38	2.162	0.144
11/30/2011	4.16	6.43	1.54	20.46	8.36	7.88	2.99	1.881	0.178
12/31/2011	4.40	5.20	1.18	22.06	8.49	8.04	3.68	2.229	0.215
1/31/2012	4.30	4.93	1.15	22.79	8.63	8.19	4.38	2.392	0.252
2/29/2012	4.84	5.16	1.07	23.31	8.77	8.34	5.06	2.255	0.286
3/31/2012	4.79	5.77	1.20	24.00	8.92	8.52	5.80	2.204	0.321
4/30/2012	4.29	7.14	1.66	23.43	9.05	8.74	6.51	1.999	0.353
5/31/2012	4.14	5.48	1.33	10.33	9.17	8.91	6.83	1.043	0.365
6/30/2012	4.04	4.97	1.23	23.03	9.29	9.06	7.52	2.476	0.396
7/31/2012	3.64	4.86	1.34	13.70	9.41	9.21	7.94	1.565	0.412
8/31/2012	3.32	4.52	1.36	9.35	9.51	9.35	8.23	1.158	0.422
9/30/2012	3.70	5.39	1.45	5.08	9.62	9.51	8.38	0.543	0.424
10/31/2012	3.52	3.83	1.09	8.32	9.73	9.63	8.64	1.095	0.431
11/30/2012	3.63	5.43	1.50	5.47	9.84	9.79	8.81	0.588	0.434
12/31/2012	3.72	5.11	1.37	4.78	9.96	9.95	8.96	0.526	0.435
1/31/2013	3.55	4.83	1.36	5.42	10.07	10.10	9.12	0.628	0.437
2/28/2013	3.55	4.93	1.39	4.53	10.16	10.24	9.25	0.520	0.438
3/31/2013	3.24	4.56	1.41	4.02	10.26	10.38	9.37	0.501	0.439
4/30/2013	3.40	4.11	1.21	3.58	10.37	10.50	9.48	0.462	0.439
5/31/2013	3.28	3.96	1.21	3.29	10.47	10.62	9.58	0.441	0.439
6/30/2013	3.33	4.30	1.29	3.04	10.57	10.75	9.68	0.387	0.439
7/31/2013	3.45	3.89	1.12	2.94	10.68	10.87	9.77	0.388	0.438
8/31/2013	3.60	3.62	1.01	2.04	10.79	10.98	9.83	0.273	0.436
9/30/2013	3.39	3.49	1.03	6.03	10.89	11.09	10.01	0.848	0.440
10/31/2013	3.36	3.37	1.00	4.65	10.99	11.19	10.15	0.669	0.442
11/30/2013	3.77	3.25	0.86	4.23	11.11	11.29	10.28	0.581	0.444
12/31/2013	3.84	2.91	0.76	3.23	11.22	11.38	10.38	0.460	0.444

Pattern: 02/08-08-007-28Inj Set: Unit#2

Oil Formation Vol Factor : 1.07100 m3/m3

Water Formation Vol Factor : 1.00150 m3/m3

Water / Oil Ratio : 0.45 m3/m3

March 10, 2014

Operator: Tundra_O&G_Prtshp

Oil Rate (CD) : 5.61 m3/d

Water Rate (CD) : 2.52 m3/d

Water Inj Rate (CD) : * m3/d

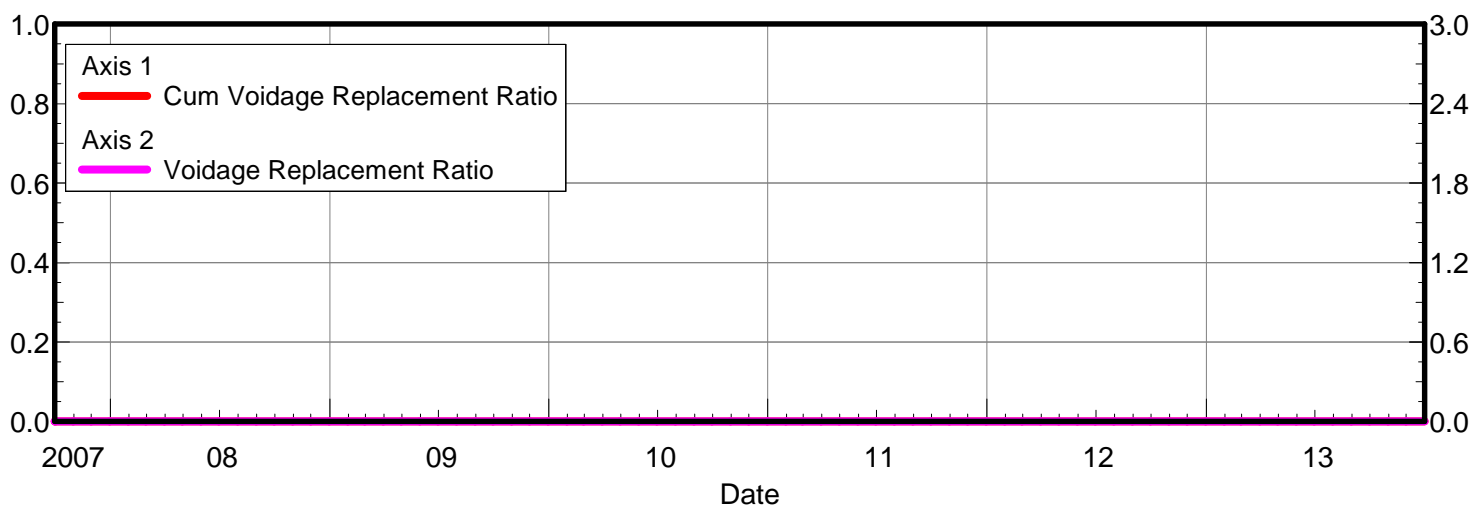
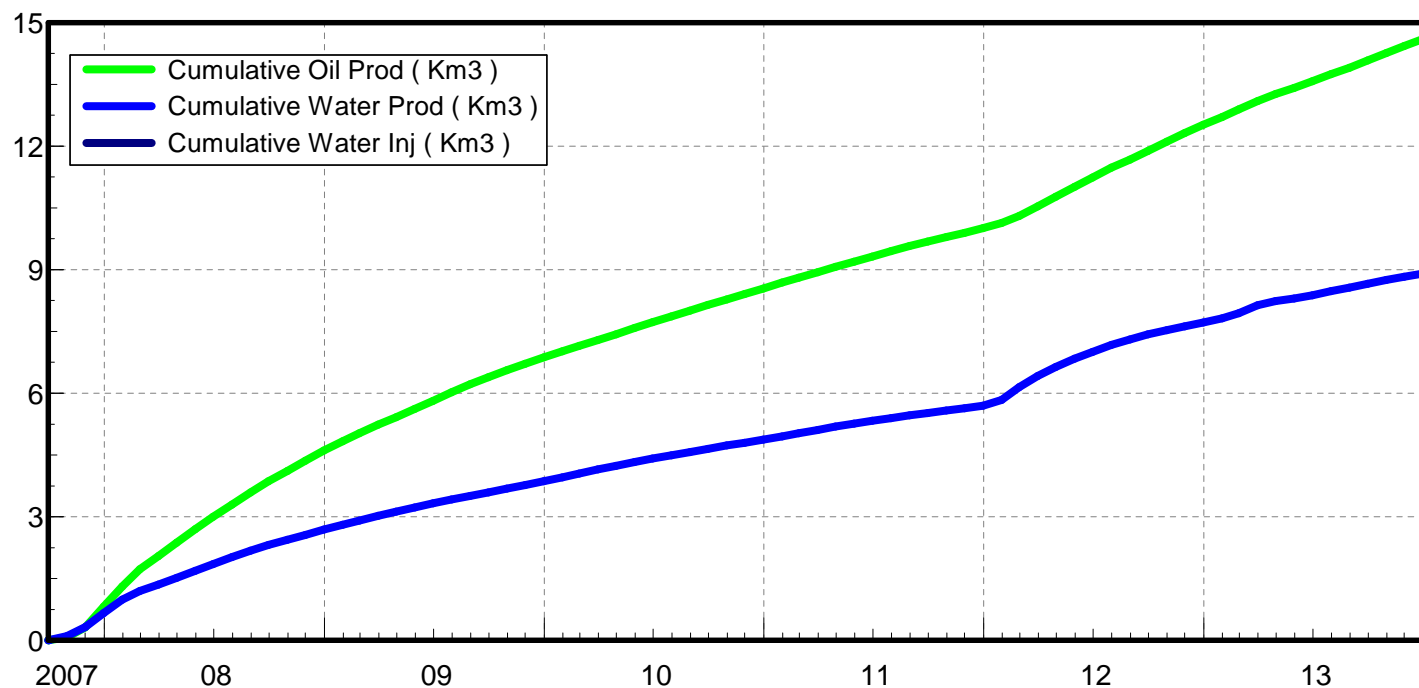
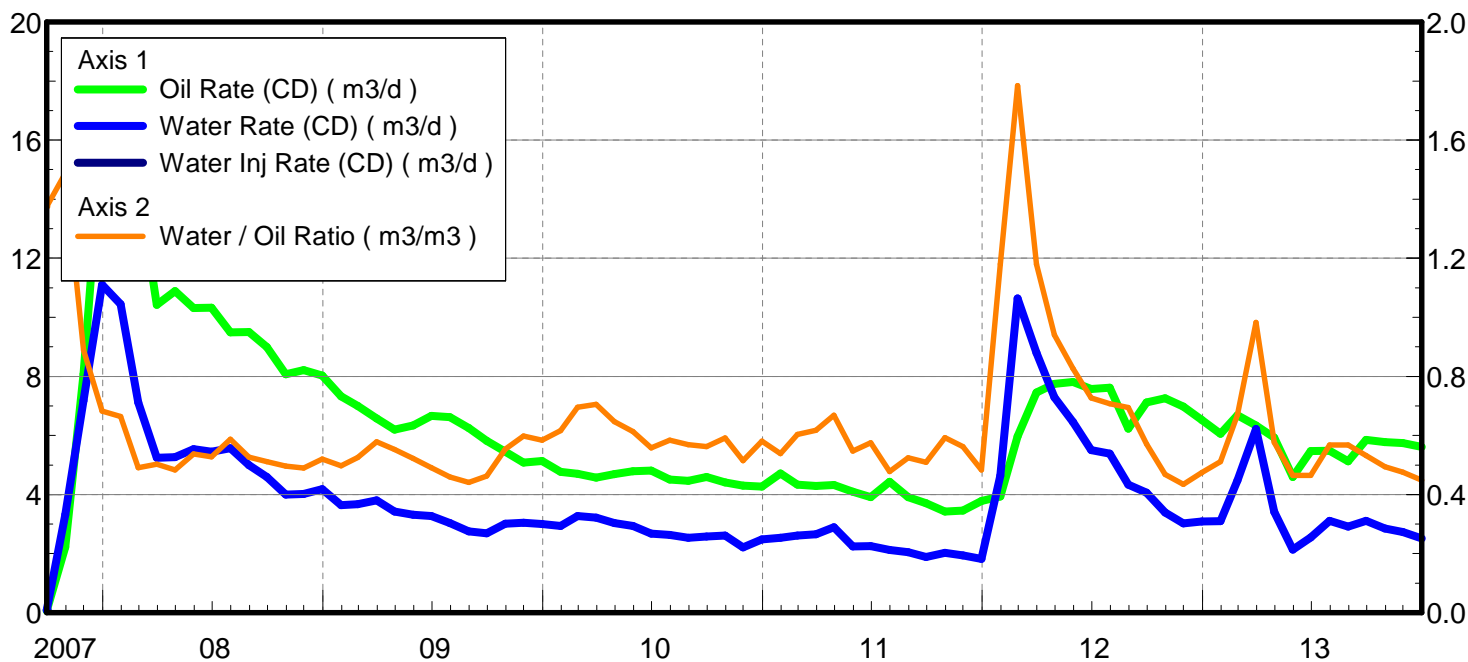

Date	Oil Rate (CD) m3/d	Water Rate (CD) m3/d	Water Oil Ratio m3/m3	Water Inj Rate (CD) m3/d	Cum Oil Prod Km3	Cum Water Prod Km3	Cum Water Inj Km3	Voidage Replacement Ratio	Cum Voidage Replacemnt Ratio
9/30/2007	0.07	0.09	1.38		0.00	0.00	0.00	0.000	0.000
10/31/2007	2.23	3.31	1.49		0.07	0.11	0.00	0.000	0.000
11/30/2007	8.08	7.19	0.89		0.31	0.32	0.00	0.000	0.000
12/31/2007	16.26	11.11	0.68		0.82	0.67	0.00	0.000	0.000
1/31/2008	15.71	10.44	0.66		1.30	0.99	0.00	0.000	0.000
2/29/2008	14.50	7.12	0.49		1.72	1.20	0.00	0.000	0.000
3/31/2008	10.42	5.24	0.50		2.05	1.36	0.00	0.000	0.000
4/30/2008	10.89	5.26	0.48		2.37	1.52	0.00	0.000	0.000
5/31/2008	10.32	5.54	0.54		2.69	1.69	0.00	0.000	0.000
6/30/2008	10.32	5.45	0.53		3.00	1.85	0.00	0.000	0.000
7/31/2008	9.49	5.57	0.59		3.30	2.02	0.00	0.000	0.000
8/31/2008	9.50	5.00	0.53		3.59	2.18	0.00	0.000	0.000
9/30/2008	8.99	4.60	0.51		3.86	2.32	0.00	0.000	0.000
10/31/2008	8.07	4.00	0.50		4.11	2.44	0.00	0.000	0.000
11/30/2008	8.21	4.02	0.49		4.36	2.56	0.00	0.000	0.000
12/31/2008	8.03	4.18	0.52		4.61	2.69	0.00	0.000	0.000
1/31/2009	7.32	3.64	0.50		4.83	2.80	0.00	0.000	0.000
2/28/2009	7.00	3.68	0.53		5.03	2.91	0.00	0.000	0.000
3/31/2009	6.58	3.81	0.58		5.23	3.02	0.00	0.000	0.000
4/30/2009	6.20	3.42	0.55		5.42	3.13	0.00	0.000	0.000
5/31/2009	6.34	3.31	0.52		5.62	3.23	0.00	0.000	0.000
6/30/2009	6.67	3.27	0.49		5.82	3.33	0.00	0.000	0.000
7/31/2009	6.62	3.04	0.46		6.02	3.42	0.00	0.000	0.000
8/31/2009	6.25	2.76	0.44		6.22	3.51	0.00	0.000	0.000
9/30/2009	5.82	2.69	0.46		6.39	3.59	0.00	0.000	0.000
10/31/2009	5.45	3.02	0.55		6.56	3.68	0.00	0.000	0.000
11/30/2009	5.08	3.04	0.60		6.71	3.77	0.00	0.000	0.000
12/31/2009	5.14	3.00	0.58		6.87	3.87	0.00	0.000	0.000
1/31/2010	4.76	2.94	0.62		7.02	3.96	0.00	0.000	0.000
2/28/2010	4.70	3.27	0.70		7.15	4.05	0.00	0.000	0.000
3/31/2010	4.57	3.22	0.71		7.29	4.15	0.00	0.000	0.000
4/30/2010	4.69	3.04	0.65		7.43	4.24	0.00	0.000	0.000
5/31/2010	4.79	2.93	0.61		7.58	4.33	0.00	0.000	0.000
6/30/2010	4.81	2.68	0.56		7.73	4.41	0.00	0.000	0.000
7/31/2010	4.51	2.64	0.58		7.87	4.49	0.00	0.000	0.000
8/31/2010	4.46	2.54	0.57		8.00	4.57	0.00	0.000	0.000
9/30/2010	4.59	2.58	0.56		8.14	4.65	0.00	0.000	0.000
10/31/2010	4.41	2.61	0.59		8.28	4.73	0.00	0.000	0.000
11/30/2010	4.30	2.21	0.51		8.41	4.80	0.00	0.000	0.000
12/31/2010	4.27	2.48	0.58		8.54	4.87	0.00	0.000	0.000
1/31/2011	4.71	2.54	0.54		8.69	4.95	0.00	0.000	0.000
2/28/2011	4.33	2.62	0.60		8.81	5.03	0.00	0.000	0.000
3/31/2011	4.30	2.65	0.62		8.94	5.11	0.00	0.000	0.000
4/30/2011	4.33	2.89	0.67		9.07	5.19	0.00	0.000	0.000
5/31/2011	4.09	2.24	0.55		9.20	5.26	0.00	0.000	0.000
6/30/2011	3.91	2.25	0.58		9.31	5.33	0.00	0.000	0.000
7/31/2011	4.44	2.12	0.48		9.45	5.40	0.00	0.000	0.000
8/31/2011	3.91	2.05	0.52		9.57	5.46	0.00	0.000	0.000

Date	Oil Rate (CD) m3/d	Water Rate (CD) m3/d	Water Oil Ratio m3/m3	Water Inj Rate (CD) m3/d	Cum Oil Prod Km3	Cum Water Prod Km3	Cum Water Inj Km3	Voidage Replacement Ratio	Cum Voidage Replacemt Ratio
9/30/2011	3.70	1.89	0.51		9.68	5.52	0.00	0.000	0.000
10/31/2011	3.42	2.03	0.59		9.79	5.58	0.00	0.000	0.000
11/30/2011	3.46	1.94	0.56		9.89	5.64	0.00	0.000	0.000
12/31/2011	3.78	1.82	0.48		10.01	5.69	0.00	0.000	0.000
1/31/2012	3.93	4.64	1.18		10.13	5.84	0.00	0.000	0.000
2/29/2012	5.97	10.64	1.78		10.31	6.15	0.00	0.000	0.000
3/31/2012	7.45	8.80	1.18		10.54	6.42	0.00	0.000	0.000
4/30/2012	7.75	7.29	0.94		10.77	6.64	0.00	0.000	0.000
5/31/2012	7.81	6.46	0.83		11.01	6.84	0.00	0.000	0.000
6/30/2012	7.58	5.51	0.73		11.24	7.00	0.00	0.000	0.000
7/31/2012	7.61	5.39	0.71		11.47	7.17	0.00	0.000	0.000
8/31/2012	6.23	4.33	0.69		11.67	7.31	0.00	0.000	0.000
9/30/2012	7.12	4.07	0.57		11.88	7.43	0.00	0.000	0.000
10/31/2012	7.26	3.39	0.47		12.11	7.53	0.00	0.000	0.000
11/30/2012	6.97	3.03	0.43		12.32	7.62	0.00	0.000	0.000
12/31/2012	6.52	3.09	0.47		12.52	7.72	0.00	0.000	0.000
1/31/2013	6.06	3.10	0.51		12.71	7.82	0.00	0.000	0.000
2/28/2013	6.68	4.47	0.67		12.89	7.94	0.00	0.000	0.000
3/31/2013	6.34	6.22	0.98		13.09	8.13	0.00	0.000	0.000
4/30/2013	5.93	3.42	0.58		13.27	8.24	0.00	0.000	0.000
5/31/2013	4.59	2.14	0.46		13.41	8.30	0.00	0.000	0.000
6/30/2013	5.48	2.55	0.47		13.57	8.38	0.00	0.000	0.000
7/31/2013	5.48	3.11	0.57		13.74	8.48	0.00	0.000	0.000
8/31/2013	5.13	2.91	0.57		13.90	8.57	0.00	0.000	0.000
9/30/2013	5.85	3.12	0.53		14.08	8.66	0.00	0.000	0.000
10/31/2013	5.77	2.85	0.49		14.26	8.75	0.00	0.000	0.000
11/30/2013	5.74	2.73	0.48		14.43	8.83	0.00	0.000	0.000
12/31/2013	5.61	2.52	0.45		14.60	8.91	0.00	0.000	0.000

Pattern: 03/08-08-007-28Inj Set: Unit#2

Oil Formation Vol Factor : 1.07100 m3/m3

Water Formation Vol Factor : 1.00150 m3/m3

Water / Oil Ratio : 0.48 m3/m3

March 10, 2014

Operator: Tundra_O&G_Prtshp

Oil Rate (CD) : 2.08 m3/d

Water Rate (CD) : 1.00 m3/d

Water Inj Rate (CD) : * m3/d

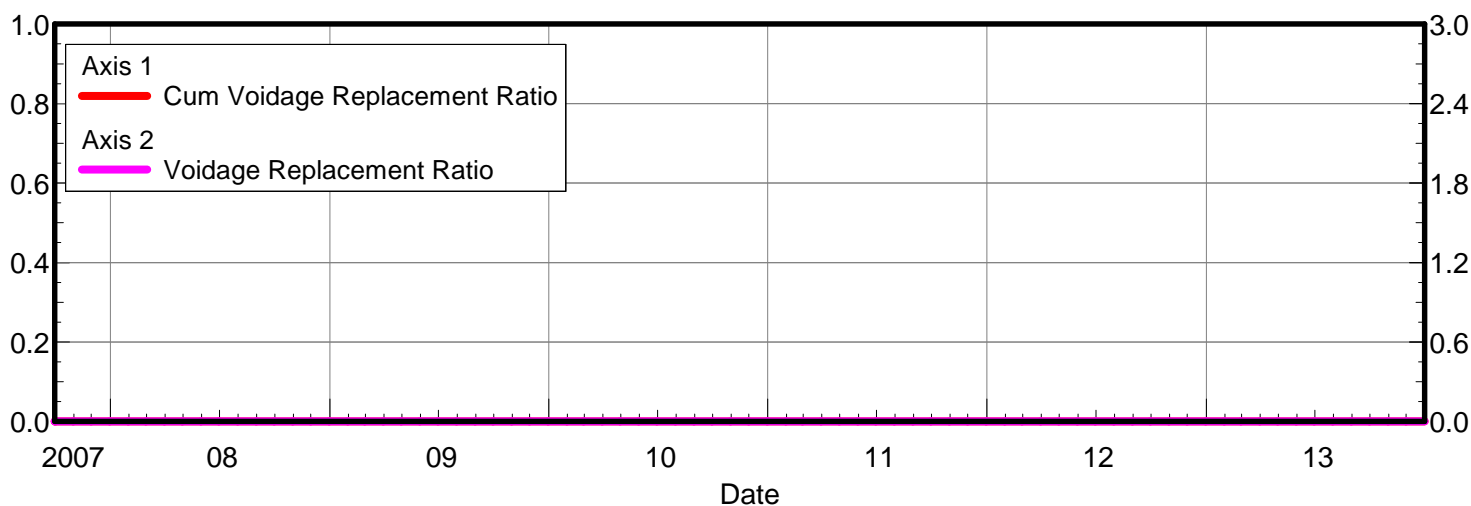
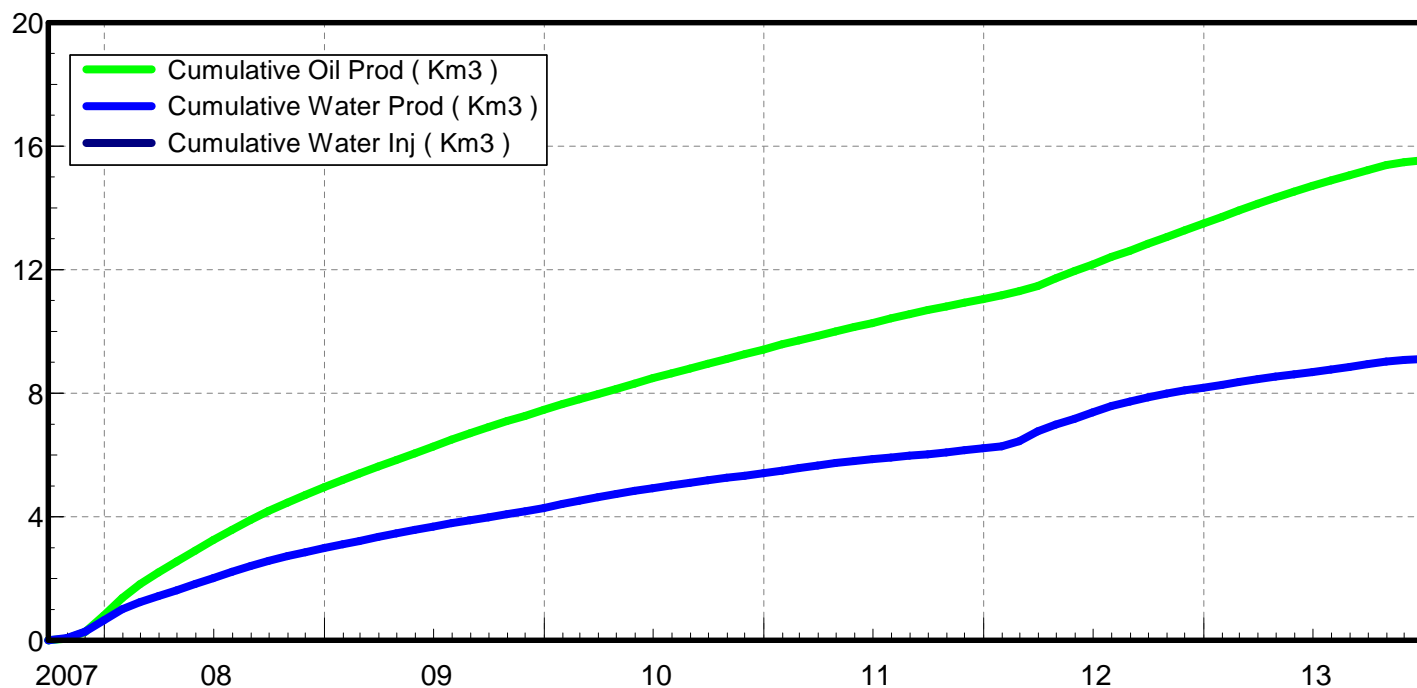
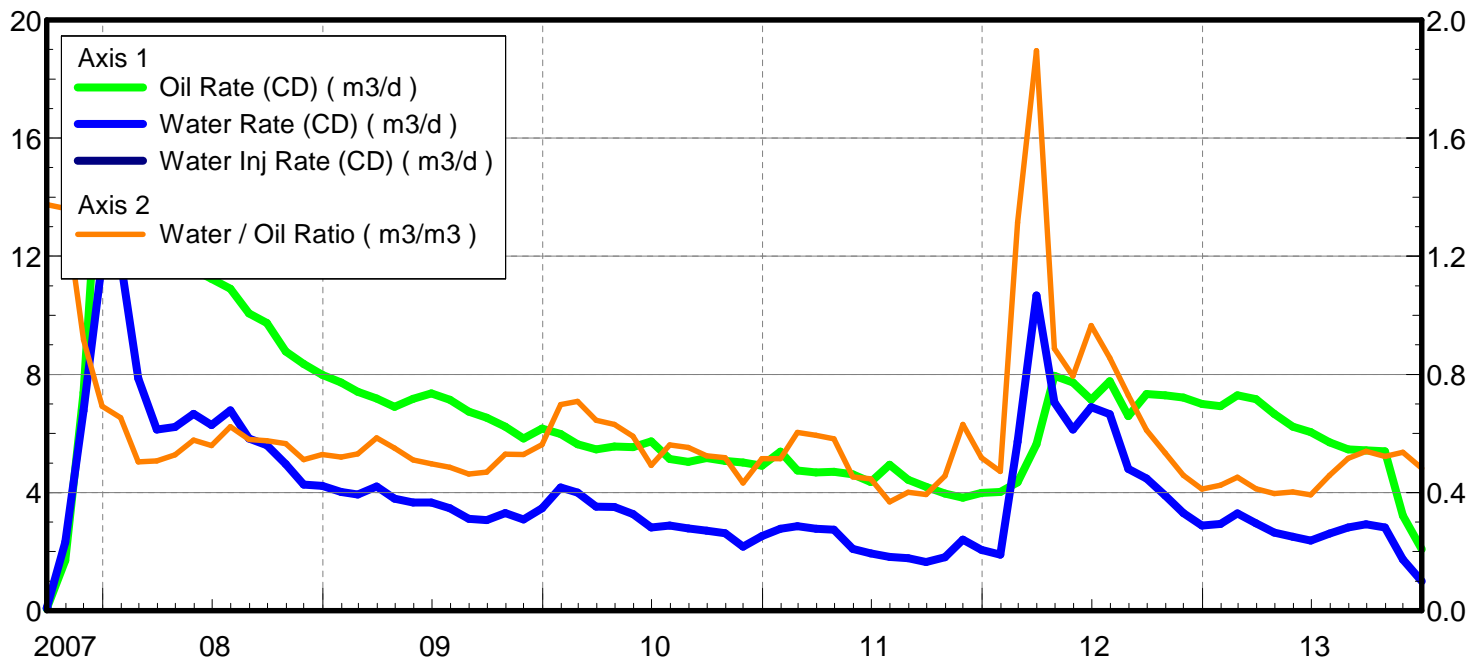

Date	Oil Rate (CD) m3/d	Water Rate (CD) m3/d	Water Oil Ratio m3/m3	Water Inj Rate (CD) m3/d	Cum Oil Prod Km3	Cum Water Prod Km3	Cum Water Inj Km3	Voidage Replacement Ratio	Cum Voidage Replacemt Ratio
9/30/2007	0.07	0.09	1.38		0.00	0.00	0.00	0.000	0.000
10/31/2007	1.70	2.31	1.36		0.05	0.07	0.00	0.000	0.000
11/30/2007	7.38	6.78	0.92		0.28	0.28	0.00	0.000	0.000
12/31/2007	17.06	11.81	0.69		0.81	0.64	0.00	0.000	0.000
1/31/2008	18.12	11.84	0.65		1.37	1.01	0.00	0.000	0.000
2/29/2008	15.62	7.87	0.50		1.82	1.24	0.00	0.000	0.000
3/31/2008	12.08	6.13	0.51		2.19	1.43	0.00	0.000	0.000
4/30/2008	11.78	6.21	0.53		2.55	1.62	0.00	0.000	0.000
5/31/2008	11.55	6.66	0.58		2.91	1.82	0.00	0.000	0.000
6/30/2008	11.24	6.28	0.56		3.24	2.01	0.00	0.000	0.000
7/31/2008	10.90	6.79	0.62		3.58	2.22	0.00	0.000	0.000
8/31/2008	10.07	5.83	0.58		3.89	2.40	0.00	0.000	0.000
9/30/2008	9.74	5.60	0.58		4.19	2.57	0.00	0.000	0.000
10/31/2008	8.77	4.96	0.57		4.46	2.72	0.00	0.000	0.000
11/30/2008	8.36	4.27	0.51		4.71	2.85	0.00	0.000	0.000
12/31/2008	7.98	4.22	0.53		4.96	2.98	0.00	0.000	0.000
1/31/2009	7.73	4.02	0.52		5.19	3.11	0.00	0.000	0.000
2/28/2009	7.41	3.94	0.53		5.40	3.22	0.00	0.000	0.000
3/31/2009	7.18	4.20	0.59		5.62	3.35	0.00	0.000	0.000
4/30/2009	6.90	3.80	0.55		5.83	3.46	0.00	0.000	0.000
5/31/2009	7.18	3.66	0.51		6.05	3.57	0.00	0.000	0.000
6/30/2009	7.36	3.66	0.50		6.27	3.68	0.00	0.000	0.000
7/31/2009	7.14	3.47	0.49		6.50	3.79	0.00	0.000	0.000
8/31/2009	6.74	3.11	0.46		6.71	3.89	0.00	0.000	0.000
9/30/2009	6.53	3.06	0.47		6.90	3.98	0.00	0.000	0.000
10/31/2009	6.23	3.30	0.53		7.09	4.08	0.00	0.000	0.000
11/30/2009	5.83	3.08	0.53		7.27	4.18	0.00	0.000	0.000
12/31/2009	6.17	3.47	0.56		7.46	4.28	0.00	0.000	0.000
1/31/2010	5.98	4.17	0.70		7.65	4.41	0.00	0.000	0.000
2/28/2010	5.63	3.99	0.71		7.80	4.52	0.00	0.000	0.000
3/31/2010	5.46	3.52	0.65		7.97	4.63	0.00	0.000	0.000
4/30/2010	5.56	3.51	0.63		8.14	4.74	0.00	0.000	0.000
5/31/2010	5.54	3.27	0.59		8.31	4.84	0.00	0.000	0.000
6/30/2010	5.73	2.82	0.49		8.48	4.92	0.00	0.000	0.000
7/31/2010	5.14	2.88	0.56		8.64	5.01	0.00	0.000	0.000
8/31/2010	5.04	2.79	0.55		8.80	5.10	0.00	0.000	0.000
9/30/2010	5.16	2.71	0.52		8.95	5.18	0.00	0.000	0.000
10/31/2010	5.07	2.63	0.52		9.11	5.26	0.00	0.000	0.000
11/30/2010	5.01	2.17	0.43		9.26	5.33	0.00	0.000	0.000
12/31/2010	4.91	2.53	0.51		9.41	5.41	0.00	0.000	0.000
1/31/2011	5.38	2.77	0.51		9.58	5.49	0.00	0.000	0.000
2/28/2011	4.75	2.86	0.60		9.71	5.57	0.00	0.000	0.000
3/31/2011	4.68	2.78	0.59		9.86	5.66	0.00	0.000	0.000
4/30/2011	4.71	2.74	0.58		10.00	5.74	0.00	0.000	0.000
5/31/2011	4.62	2.09	0.45		10.14	5.81	0.00	0.000	0.000
6/30/2011	4.35	1.94	0.45		10.27	5.86	0.00	0.000	0.000
7/31/2011	4.94	1.82	0.37		10.43	5.92	0.00	0.000	0.000
8/31/2011	4.43	1.77	0.40		10.56	5.97	0.00	0.000	0.000

Date	Oil Rate (CD) m3/d	Water Rate (CD) m3/d	Water Oil Ratio m3/m3	Water Inj Rate (CD) m3/d	Cum Oil Prod Km3	Cum Water Prod Km3	Cum Water Inj Km3	Voidage Replacement Ratio	Cum Voidage Replacemt Ratio
9/30/2011	4.20	1.65	0.39		10.69	6.02	0.00	0.000	0.000
10/31/2011	3.96	1.81	0.46		10.81	6.08	0.00	0.000	0.000
11/30/2011	3.82	2.41	0.63		10.93	6.15	0.00	0.000	0.000
12/31/2011	3.99	2.06	0.52		11.05	6.22	0.00	0.000	0.000
1/31/2012	4.02	1.89	0.47		11.17	6.28	0.00	0.000	0.000
2/29/2012	4.35	5.72	1.31		11.30	6.44	0.00	0.000	0.000
3/31/2012	5.63	10.67	1.90		11.48	6.77	0.00	0.000	0.000
4/30/2012	7.95	7.06	0.89		11.71	6.98	0.00	0.000	0.000
5/31/2012	7.73	6.14	0.79		11.95	7.17	0.00	0.000	0.000
6/30/2012	7.13	6.89	0.97		12.17	7.38	0.00	0.000	0.000
7/31/2012	7.77	6.65	0.86		12.41	7.59	0.00	0.000	0.000
8/31/2012	6.59	4.80	0.73		12.61	7.74	0.00	0.000	0.000
9/30/2012	7.33	4.48	0.61		12.83	7.87	0.00	0.000	0.000
10/31/2012	7.30	3.90	0.53		13.06	7.99	0.00	0.000	0.000
11/30/2012	7.22	3.31	0.46		13.28	8.09	0.00	0.000	0.000
12/31/2012	7.00	2.88	0.41		13.49	8.18	0.00	0.000	0.000
1/31/2013	6.92	2.94	0.42		13.71	8.27	0.00	0.000	0.000
2/28/2013	7.29	3.29	0.45		13.91	8.36	0.00	0.000	0.000
3/31/2013	7.17	2.96	0.41		14.13	8.45	0.00	0.000	0.000
4/30/2013	6.66	2.64	0.40		14.33	8.53	0.00	0.000	0.000
5/31/2013	6.23	2.50	0.40		14.53	8.61	0.00	0.000	0.000
6/30/2013	6.04	2.37	0.39		14.71	8.68	0.00	0.000	0.000
7/31/2013	5.70	2.61	0.46		14.88	8.76	0.00	0.000	0.000
8/31/2013	5.46	2.82	0.52		15.05	8.85	0.00	0.000	0.000
9/30/2013	5.43	2.93	0.54		15.22	8.94	0.00	0.000	0.000
10/31/2013	5.40	2.82	0.52		15.38	9.03	0.00	0.000	0.000
11/30/2013	3.22	1.73	0.54		15.48	9.08	0.00	0.000	0.000
12/31/2013	2.08	1.00	0.48		15.54	9.11	0.00	0.000	0.000

Pattern: 02/09-08-007-28Inj Set: Unit#2

Oil Formation Vol Factor : 1.07100 m3/m3

Water Formation Vol Factor : 1.00150 m3/m3

Water / Oil Ratio : 0.81 m3/m3

March 10, 2014

Operator: Tundra_O&G_Prtshp

Oil Rate (CD) : 9.35 m3/d

Water Rate (CD) : 7.58 m3/d

Water Inj Rate (CD) : * m3/d

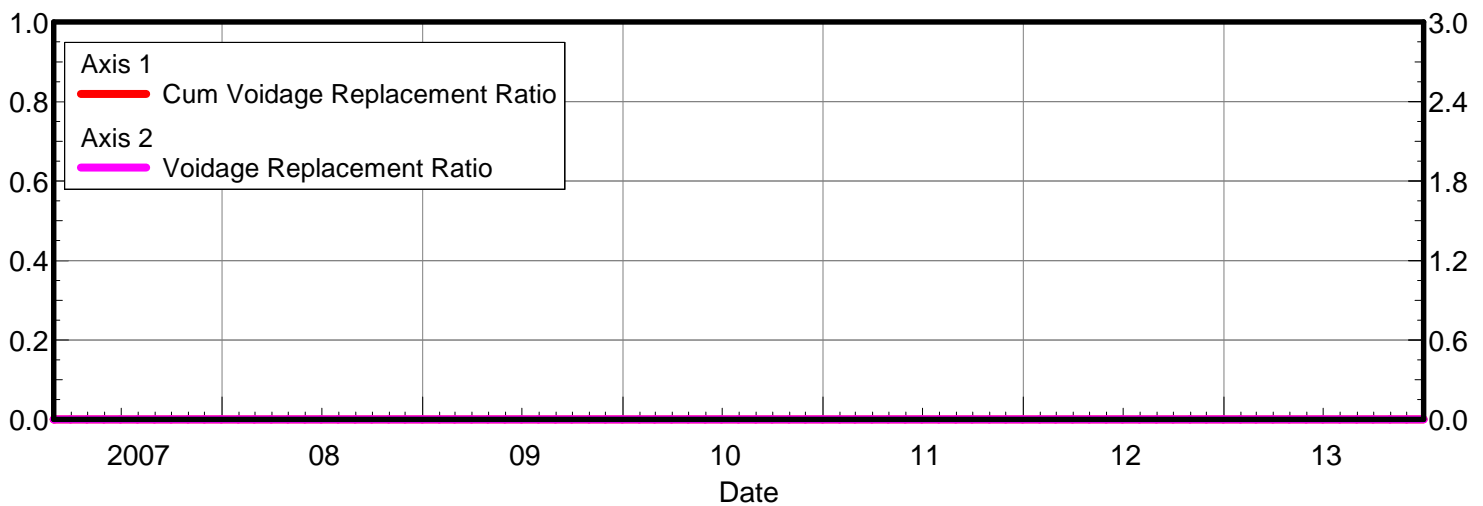
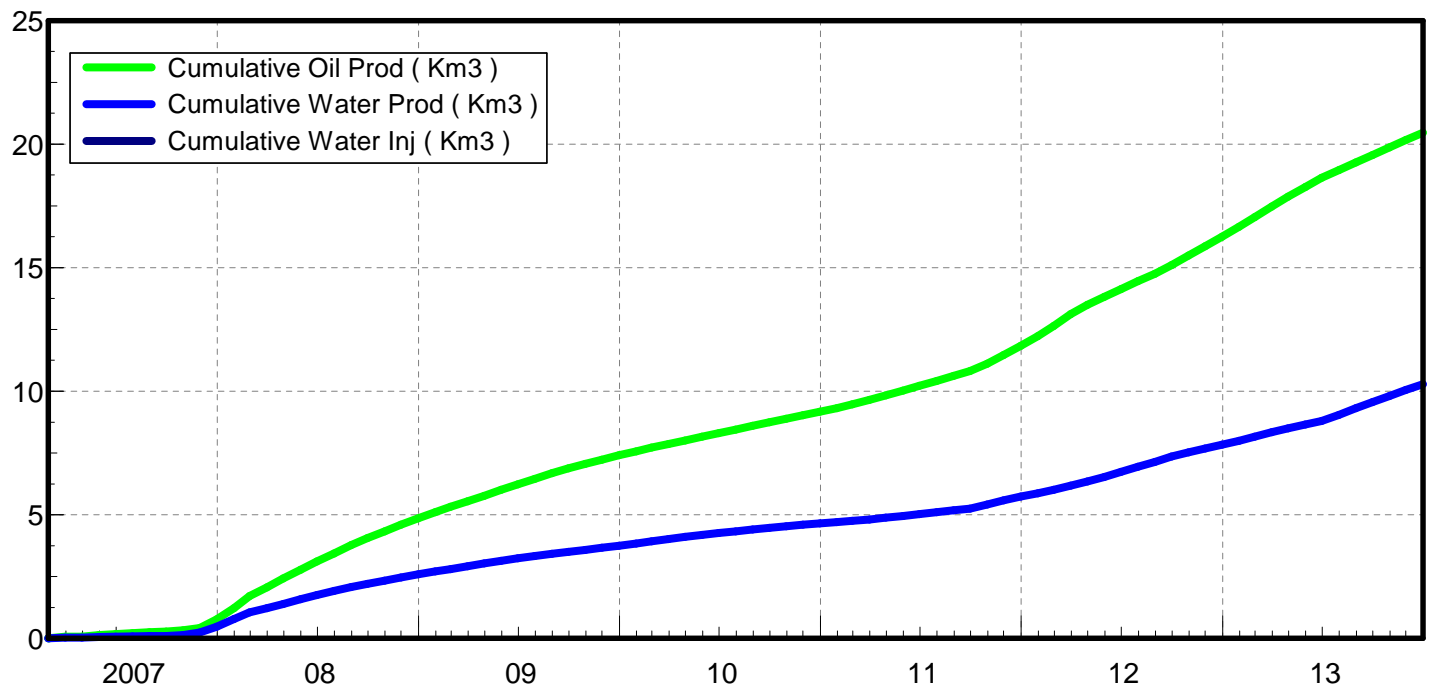
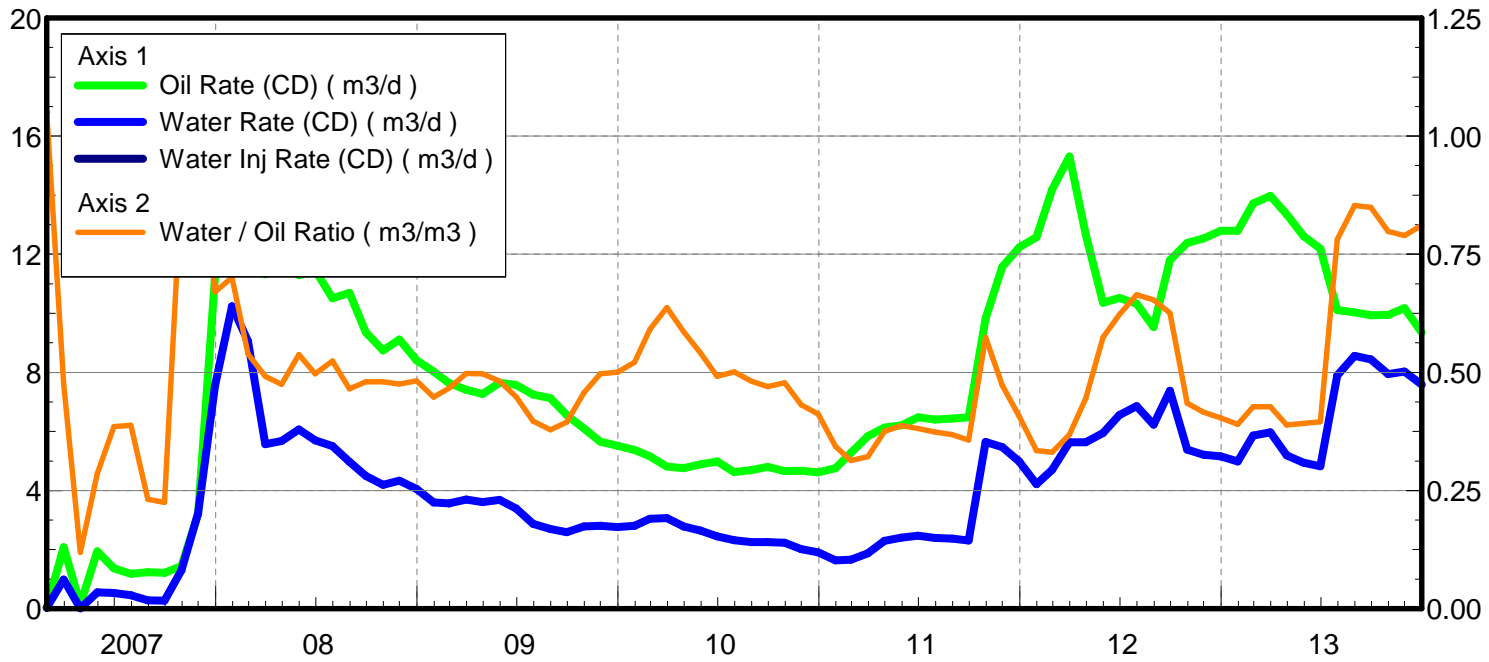

Date	Oil Rate (CD) m3/d	Water Rate (CD) m3/d	Water Oil Ratio m3/m3	Water Inj Rate (CD) m3/d	Cum Oil Prod Km3	Cum Water Prod Km3	Cum Water Inj Km3	Voidage Replacement Ratio	Cum Voidage Replacemt Ratio
2/28/2007	0.04	0.04	1.05		0.00	0.00	0.00	0.000	0.000
3/31/2007	2.08	0.99	0.48		0.07	0.03	0.00	0.000	0.000
4/30/2007	0.14	0.02	0.12		0.07	0.03	0.00	0.000	0.000
5/31/2007	1.94	0.55	0.29		0.13	0.05	0.00	0.000	0.000
6/30/2007	1.37	0.53	0.39		0.17	0.07	0.00	0.000	0.000
7/31/2007	1.18	0.46	0.39		0.21	0.08	0.00	0.000	0.000
8/31/2007	1.23	0.29	0.23		0.25	0.09	0.00	0.000	0.000
9/30/2007	1.21	0.27	0.22		0.28	0.10	0.00	0.000	0.000
10/31/2007	1.45	1.30	0.90		0.33	0.14	0.00	0.000	0.000
11/30/2007	3.20	3.23	1.01		0.42	0.23	0.00	0.000	0.000
12/31/2007	11.25	7.55	0.67		0.77	0.47	0.00	0.000	0.000
1/31/2008	14.61	10.24	0.70		1.22	0.79	0.00	0.000	0.000
2/29/2008	16.79	9.05	0.54		1.71	1.05	0.00	0.000	0.000
3/31/2008	11.32	5.57	0.49		2.06	1.22	0.00	0.000	0.000
4/30/2008	11.96	5.68	0.47		2.42	1.39	0.00	0.000	0.000
5/31/2008	11.29	6.07	0.54		2.77	1.58	0.00	0.000	0.000
6/30/2008	11.46	5.70	0.50		3.12	1.75	0.00	0.000	0.000
7/31/2008	10.50	5.51	0.52		3.44	1.92	0.00	0.000	0.000
8/31/2008	10.70	4.97	0.47		3.77	2.07	0.00	0.000	0.000
9/30/2008	9.36	4.49	0.48		4.05	2.21	0.00	0.000	0.000
10/31/2008	8.74	4.20	0.48		4.32	2.34	0.00	0.000	0.000
11/30/2008	9.11	4.34	0.48		4.60	2.47	0.00	0.000	0.000
12/31/2008	8.41	4.06	0.48		4.86	2.60	0.00	0.000	0.000
1/31/2009	8.02	3.59	0.45		5.11	2.71	0.00	0.000	0.000
2/28/2009	7.64	3.56	0.47		5.32	2.81	0.00	0.000	0.000
3/31/2009	7.41	3.69	0.50		5.55	2.92	0.00	0.000	0.000
4/30/2009	7.26	3.61	0.50		5.77	3.03	0.00	0.000	0.000
5/31/2009	7.65	3.69	0.48		6.01	3.14	0.00	0.000	0.000
6/30/2009	7.57	3.39	0.45		6.23	3.25	0.00	0.000	0.000
7/31/2009	7.25	2.88	0.40		6.46	3.33	0.00	0.000	0.000
8/31/2009	7.13	2.70	0.38		6.68	3.42	0.00	0.000	0.000
9/30/2009	6.56	2.59	0.39		6.88	3.50	0.00	0.000	0.000
10/31/2009	6.10	2.79	0.46		7.06	3.58	0.00	0.000	0.000
11/30/2009	5.65	2.81	0.50		7.23	3.67	0.00	0.000	0.000
12/31/2009	5.51	2.76	0.50		7.41	3.75	0.00	0.000	0.000
1/31/2010	5.38	2.81	0.52		7.57	3.84	0.00	0.000	0.000
2/28/2010	5.15	3.05	0.59		7.72	3.92	0.00	0.000	0.000
3/31/2010	4.81	3.07	0.64		7.87	4.02	0.00	0.000	0.000
4/30/2010	4.75	2.79	0.59		8.01	4.10	0.00	0.000	0.000
5/31/2010	4.89	2.65	0.54		8.16	4.19	0.00	0.000	0.000
6/30/2010	4.99	2.45	0.49		8.31	4.26	0.00	0.000	0.000
7/31/2010	4.63	2.32	0.50		8.45	4.33	0.00	0.000	0.000
8/31/2010	4.69	2.26	0.48		8.60	4.40	0.00	0.000	0.000
9/30/2010	4.80	2.25	0.47		8.74	4.47	0.00	0.000	0.000
10/31/2010	4.66	2.23	0.48		8.89	4.54	0.00	0.000	0.000
11/30/2010	4.67	2.02	0.43		9.03	4.60	0.00	0.000	0.000
12/31/2010	4.62	1.90	0.41		9.17	4.66	0.00	0.000	0.000
1/31/2011	4.76	1.63	0.34		9.32	4.71	0.00	0.000	0.000

Date	Oil Rate (CD) m3/d	Water Rate (CD) m3/d	Water Oil Ratio m3/m3	Water Inj Rate (CD) m3/d	Cum Oil Prod Km3	Cum Water Prod Km3	Cum Water Inj Km3	Voidage Replacement Ratio	Cum Voidage Replacemt Ratio
2/28/2011	5.28	1.66	0.31		9.47	4.75	0.00	0.000	0.000
3/31/2011	5.84	1.88	0.32		9.65	4.81	0.00	0.000	0.000
4/30/2011	6.13	2.30	0.38		9.83	4.88	0.00	0.000	0.000
5/31/2011	6.21	2.41	0.39		10.02	4.96	0.00	0.000	0.000
6/30/2011	6.48	2.47	0.38		10.22	5.03	0.00	0.000	0.000
7/31/2011	6.41	2.40	0.37		10.42	5.10	0.00	0.000	0.000
8/31/2011	6.44	2.37	0.37		10.62	5.18	0.00	0.000	0.000
9/30/2011	6.48	2.31	0.36		10.81	5.25	0.00	0.000	0.000
10/31/2011	9.82	5.64	0.57		11.11	5.42	0.00	0.000	0.000
11/30/2011	11.57	5.47	0.47		11.46	5.59	0.00	0.000	0.000
12/31/2011	12.24	4.98	0.41		11.84	5.74	0.00	0.000	0.000
1/31/2012	12.58	4.21	0.33		12.23	5.87	0.00	0.000	0.000
2/29/2012	14.19	4.70	0.33		12.64	6.01	0.00	0.000	0.000
3/31/2012	15.31	5.64	0.37		13.12	6.18	0.00	0.000	0.000
4/30/2012	12.66	5.64	0.45		13.50	6.35	0.00	0.000	0.000
5/31/2012	10.36	5.95	0.57		13.82	6.54	0.00	0.000	0.000
6/30/2012	10.52	6.55	0.62		14.13	6.73	0.00	0.000	0.000
7/31/2012	10.33	6.86	0.66		14.45	6.95	0.00	0.000	0.000
8/31/2012	9.53	6.23	0.65		14.75	7.14	0.00	0.000	0.000
9/30/2012	11.79	7.38	0.63		15.10	7.36	0.00	0.000	0.000
10/31/2012	12.38	5.39	0.43		15.49	7.53	0.00	0.000	0.000
11/30/2012	12.54	5.21	0.42		15.86	7.68	0.00	0.000	0.000
12/31/2012	12.79	5.16	0.40		16.26	7.84	0.00	0.000	0.000
1/31/2013	12.80	4.99	0.39		16.66	8.00	0.00	0.000	0.000
2/28/2013	13.72	5.86	0.43		17.04	8.16	0.00	0.000	0.000
3/31/2013	13.97	5.97	0.43		17.47	8.35	0.00	0.000	0.000
4/30/2013	13.35	5.19	0.39		17.87	8.50	0.00	0.000	0.000
5/31/2013	12.61	4.95	0.39		18.27	8.66	0.00	0.000	0.000
6/30/2013	12.19	4.83	0.40		18.63	8.80	0.00	0.000	0.000
7/31/2013	10.10	7.90	0.78		18.94	9.05	0.00	0.000	0.000
8/31/2013	10.04	8.56	0.85		19.26	9.31	0.00	0.000	0.000
9/30/2013	9.94	8.44	0.85		19.55	9.56	0.00	0.000	0.000
10/31/2013	9.95	7.94	0.80		19.86	9.81	0.00	0.000	0.000
11/30/2013	10.17	8.03	0.79		20.17	10.05	0.00	0.000	0.000
12/31/2013	9.35	7.58	0.81		20.46	10.29	0.00	0.000	0.000

Pattern: 02/01-17-007-28Inj Set: Unit#2

Oil Formation Vol Factor : 1.07100 m3/m3

Water Formation Vol Factor : 1.00150 m3/m3

Water / Oil Ratio : 0.55 m3/m3

March 10, 2014

Operator: Tundra_O&G_Prtshp

Oil Rate (CD) : 5.20 m3/d

Water Rate (CD) : 2.85 m3/d

Water Inj Rate (CD) : 36.84 m3/d

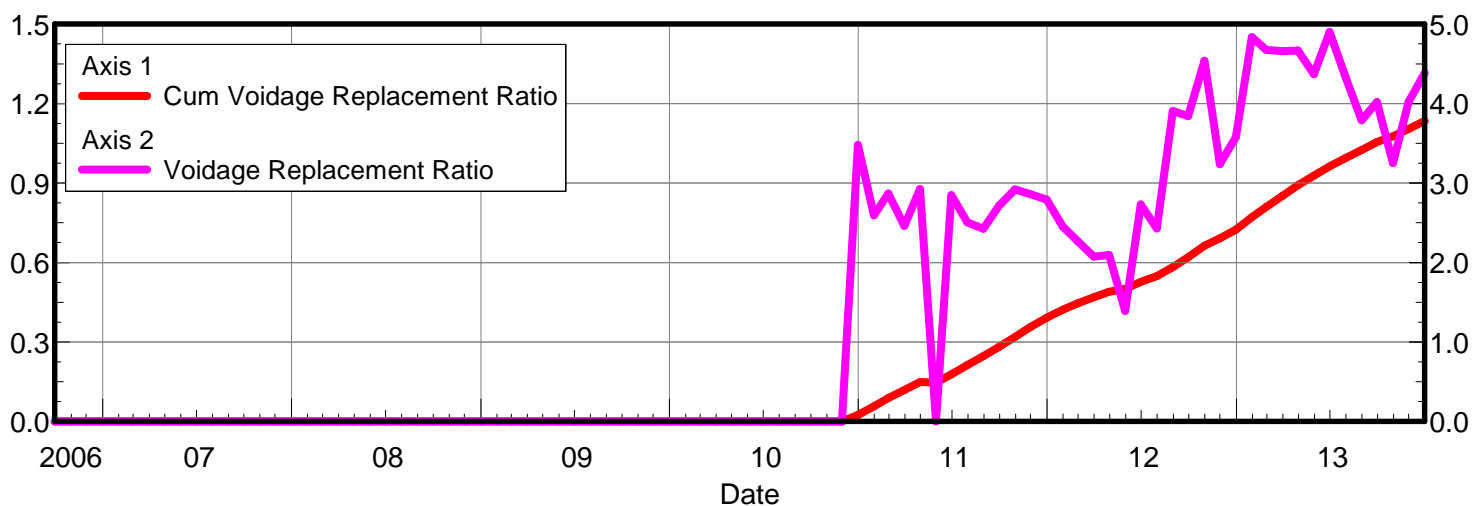
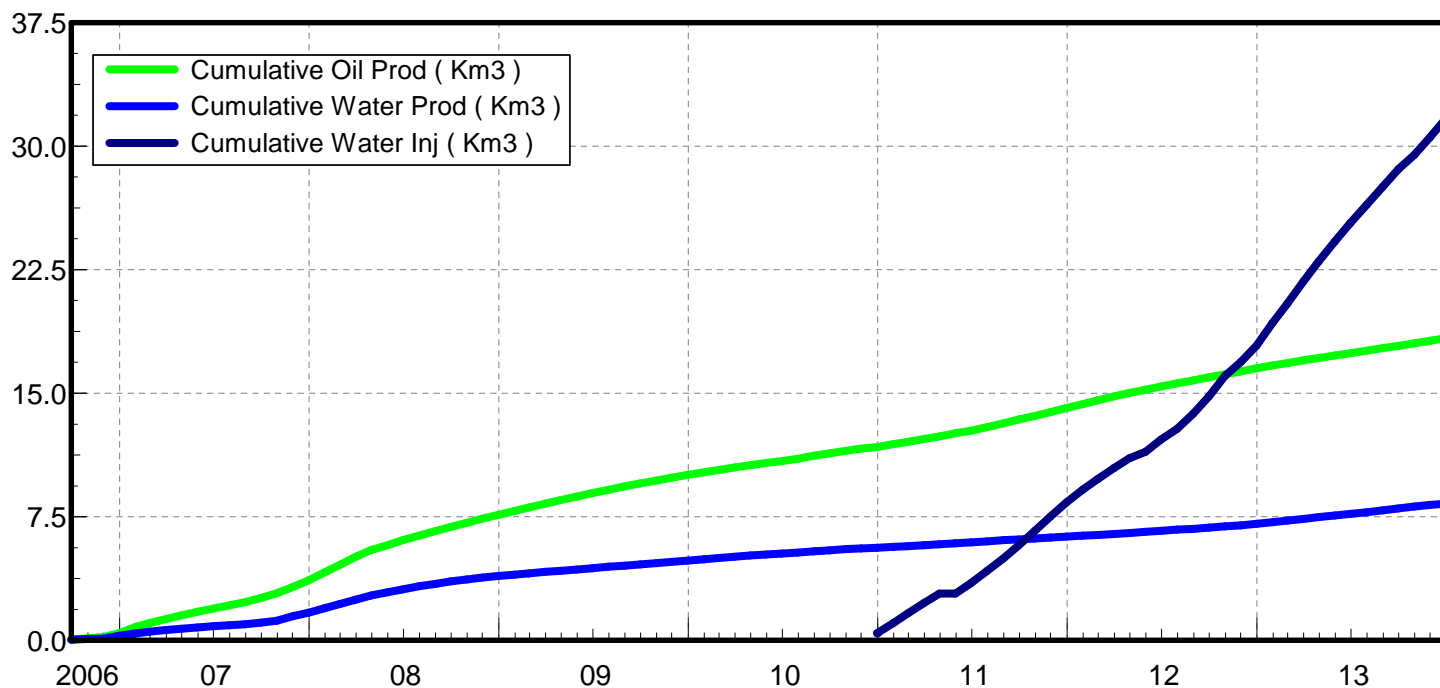
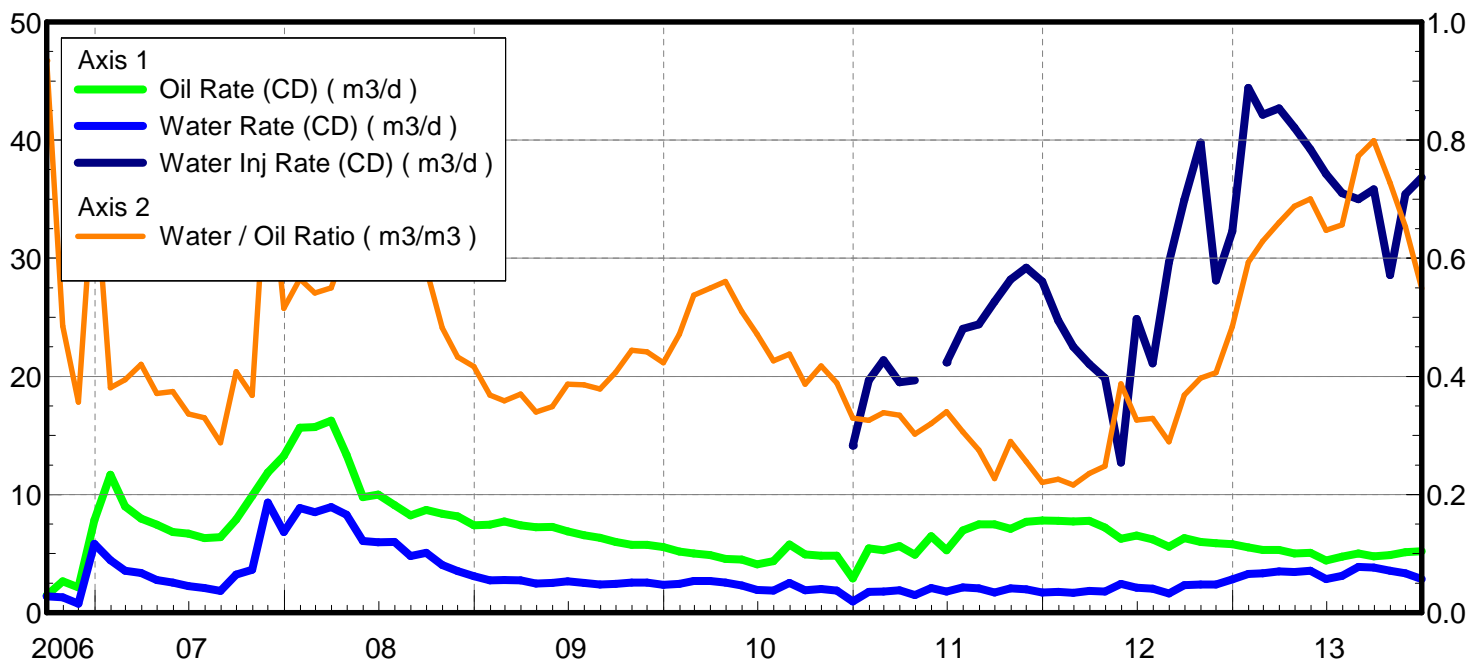

Date	Oil Rate (CD) m3/d	Water Rate (CD) m3/d	Water Oil Ratio m3/m3	Water Inj Rate (CD) m3/d	Cum Oil Prod Km3	Cum Water Prod Km3	Cum Water Inj Km3	Voidage Replacement Ratio	Cum Voidage Replacemnt Ratio
9/30/2006	1.47	1.37	0.93		0.04	0.04	0.00	0.000	0.000
10/31/2006	2.66	1.29	0.49		0.13	0.08	0.00	0.000	0.000
11/30/2006	2.13	0.76	0.36		0.19	0.10	0.00	0.000	0.000
12/31/2006	7.83	5.84	0.75		0.43	0.28	0.00	0.000	0.000
1/31/2007	11.67	4.45	0.38		0.80	0.42	0.00	0.000	0.000
2/28/2007	9.00	3.55	0.39		1.05	0.52	0.00	0.000	0.000
3/31/2007	7.97	3.35	0.42		1.29	0.63	0.00	0.000	0.000
4/30/2007	7.46	2.77	0.37		1.52	0.71	0.00	0.000	0.000
5/31/2007	6.83	2.56	0.37		1.73	0.79	0.00	0.000	0.000
6/30/2007	6.68	2.25	0.34		1.93	0.86	0.00	0.000	0.000
7/31/2007	6.31	2.08	0.33		2.13	0.92	0.00	0.000	0.000
8/31/2007	6.40	1.84	0.29		2.32	0.98	0.00	0.000	0.000
9/30/2007	7.89	3.22	0.41		2.56	1.07	0.00	0.000	0.000
10/31/2007	9.89	3.64	0.37		2.87	1.19	0.00	0.000	0.000
11/30/2007	11.88	9.33	0.79		3.22	1.47	0.00	0.000	0.000
12/31/2007	13.26	6.83	0.52		3.64	1.68	0.00	0.000	0.000
1/31/2008	15.66	8.85	0.57		4.12	1.95	0.00	0.000	0.000
2/29/2008	15.72	8.51	0.54		4.58	2.20	0.00	0.000	0.000
3/31/2008	16.24	8.93	0.55		5.08	2.48	0.00	0.000	0.000
4/30/2008	13.35	8.30	0.62		5.48	2.73	0.00	0.000	0.000
5/31/2008	9.77	6.07	0.62		5.78	2.91	0.00	0.000	0.000
6/30/2008	9.98	5.97	0.60		6.08	3.09	0.00	0.000	0.000
7/31/2008	9.10	5.99	0.66		6.37	3.28	0.00	0.000	0.000
8/31/2008	8.23	4.78	0.58		6.62	3.43	0.00	0.000	0.000
9/30/2008	8.69	5.06	0.58		6.88	3.58	0.00	0.000	0.000
10/31/2008	8.37	4.04	0.48		7.14	3.70	0.00	0.000	0.000
11/30/2008	8.15	3.53	0.43		7.39	3.81	0.00	0.000	0.000
12/31/2008	7.39	3.08	0.42		7.61	3.91	0.00	0.000	0.000
1/31/2009	7.45	2.75	0.37		7.85	3.99	0.00	0.000	0.000
2/28/2009	7.73	2.77	0.36		8.06	4.07	0.00	0.000	0.000
3/31/2009	7.40	2.74	0.37		8.29	4.15	0.00	0.000	0.000
4/30/2009	7.24	2.46	0.34		8.51	4.23	0.00	0.000	0.000
5/31/2009	7.25	2.53	0.35		8.73	4.31	0.00	0.000	0.000
6/30/2009	6.89	2.67	0.39		8.94	4.39	0.00	0.000	0.000
7/31/2009	6.55	2.53	0.39		9.14	4.46	0.00	0.000	0.000
8/31/2009	6.33	2.40	0.38		9.34	4.54	0.00	0.000	0.000
9/30/2009	5.99	2.44	0.41		9.52	4.61	0.00	0.000	0.000
10/31/2009	5.75	2.55	0.44		9.70	4.69	0.00	0.000	0.000
11/30/2009	5.75	2.54	0.44		9.87	4.77	0.00	0.000	0.000
12/31/2009	5.55	2.35	0.42		10.04	4.84	0.00	0.000	0.000
1/31/2010	5.17	2.43	0.47		10.20	4.91	0.00	0.000	0.000
2/28/2010	5.00	2.69	0.54		10.34	4.99	0.00	0.000	0.000
3/31/2010	4.88	2.68	0.55		10.49	5.07	0.00	0.000	0.000
4/30/2010	4.55	2.55	0.56		10.63	5.15	0.00	0.000	0.000
5/31/2010	4.50	2.29	0.51		10.77	5.22	0.00	0.000	0.000
6/30/2010	4.09	1.93	0.47		10.89	5.28	0.00	0.000	0.000
7/31/2010	4.38	1.86	0.43		11.03	5.34	0.00	0.000	0.000
8/31/2010	5.76	2.52	0.44		11.21	5.41	0.00	0.000	0.000

Date	Oil Rate (CD) m3/d	Water Rate (CD) m3/d	Water Oil Ratio m3/m3	Water Inj Rate (CD) m3/d	Cum Oil Prod Km3	Cum Water Prod Km3	Cum Water Inj Km3	Voidage Replacement Ratio	Cum Voidage Replacemt Ratio
9/30/2010	4.92	1.90	0.39		11.35	5.47	0.00	0.000	0.000
10/31/2010	4.81	2.01	0.42		11.50	5.53	0.00	0.000	0.000
11/30/2010	4.81	1.87	0.39		11.65	5.59	0.00	0.000	0.000
12/31/2010	2.90	0.96	0.33	14.13	11.74	5.62	0.44	3.481	0.024
1/31/2011	5.44	1.77	0.33	19.67	11.91	5.67	1.05	2.594	0.057
2/28/2011	5.29	1.79	0.34	21.37	12.05	5.72	1.65	2.868	0.088
3/31/2011	5.64	1.89	0.33	19.50	12.23	5.78	2.25	2.463	0.119
4/30/2011	4.90	1.48	0.30	19.66	12.38	5.83	2.84	2.926	0.149
5/31/2011	6.48	2.08	0.32		12.58	5.89	2.84	0.000	0.147
6/30/2011	5.28	1.79	0.34	21.18	12.73	5.95	3.48	2.846	0.178
7/31/2011	6.97	2.13	0.31	24.01	12.95	6.01	4.22	2.506	0.212
8/31/2011	7.48	2.06	0.28	24.40	13.18	6.08	4.98	2.426	0.247
9/30/2011	7.48	1.70	0.23	26.33	13.41	6.13	5.77	2.714	0.282
10/31/2011	7.10	2.06	0.29	28.19	13.63	6.19	6.64	2.921	0.320
11/30/2011	7.70	1.97	0.26	29.19	13.86	6.25	7.52	2.860	0.357
12/31/2011	7.79	1.72	0.22	28.05	14.10	6.30	8.39	2.791	0.392
1/31/2012	7.77	1.76	0.23	24.72	14.34	6.36	9.15	2.455	0.422
2/29/2012	7.72	1.67	0.22	22.51	14.56	6.41	9.80	2.267	0.446
3/31/2012	7.77	1.83	0.24	21.04	14.81	6.46	10.46	2.074	0.469
4/30/2012	7.20	1.79	0.25	19.87	15.02	6.52	11.05	2.095	0.489
5/31/2012	6.27	2.43	0.39	12.71	15.22	6.59	11.45	1.392	0.501
6/30/2012	6.52	2.13	0.33	24.87	15.41	6.65	12.19	2.732	0.527
7/31/2012	6.22	2.04	0.33	21.10	15.60	6.72	12.85	2.428	0.549
8/31/2012	5.59	1.61	0.29	29.65	15.78	6.77	13.77	3.907	0.582
9/30/2012	6.33	2.33	0.37	34.94	15.97	6.84	14.81	3.842	0.620
10/31/2012	5.98	2.37	0.40	39.78	16.15	6.91	16.05	4.538	0.664
11/30/2012	5.88	2.39	0.41	28.10	16.33	6.98	16.89	3.238	0.691
12/31/2012	5.81	2.81	0.48	32.28	16.51	7.07	17.89	3.576	0.724
1/31/2013	5.53	3.28	0.59	44.42	16.68	7.17	19.27	4.835	0.770
2/28/2013	5.31	3.34	0.63	42.13	16.83	7.27	20.45	4.676	0.809
3/31/2013	5.30	3.50	0.66	42.69	16.99	7.37	21.77	4.657	0.852
4/30/2013	5.01	3.44	0.69	41.06	17.14	7.48	23.00	4.667	0.891
5/31/2013	5.07	3.55	0.70	39.22	17.30	7.59	24.22	4.370	0.928
6/30/2013	4.41	2.86	0.65	37.13	17.43	7.67	25.33	4.901	0.963
7/31/2013	4.75	3.12	0.66	35.50	17.58	7.77	26.43	4.332	0.995
8/31/2013	5.01	3.88	0.77	35.00	17.74	7.89	27.52	3.788	1.025
9/30/2013	4.77	3.81	0.80	35.84	17.88	8.00	28.59	4.020	1.054
10/31/2013	4.89	3.56	0.73	28.57	18.03	8.11	29.48	3.252	1.076
11/30/2013	5.11	3.34	0.65	35.43	18.18	8.21	30.54	4.023	1.104
12/31/2013	5.20	2.85	0.55	36.84	18.34	8.30	31.68	4.383	1.135

Pattern: 03/01-17-007-28Inj Set: Unit#2

Oil Formation Vol Factor : 1.07100 m3/m3

Water Formation Vol Factor : 1.00150 m3/m3

Water / Oil Ratio : 0.56 m3/m3

March 10, 2014

Operator: Tundra_O&G_Prtshp

Oil Rate (CD) : 6.01 m3/d

Water Rate (CD) : 3.35 m3/d

Water Inj Rate (CD) : 42.74 m3/d

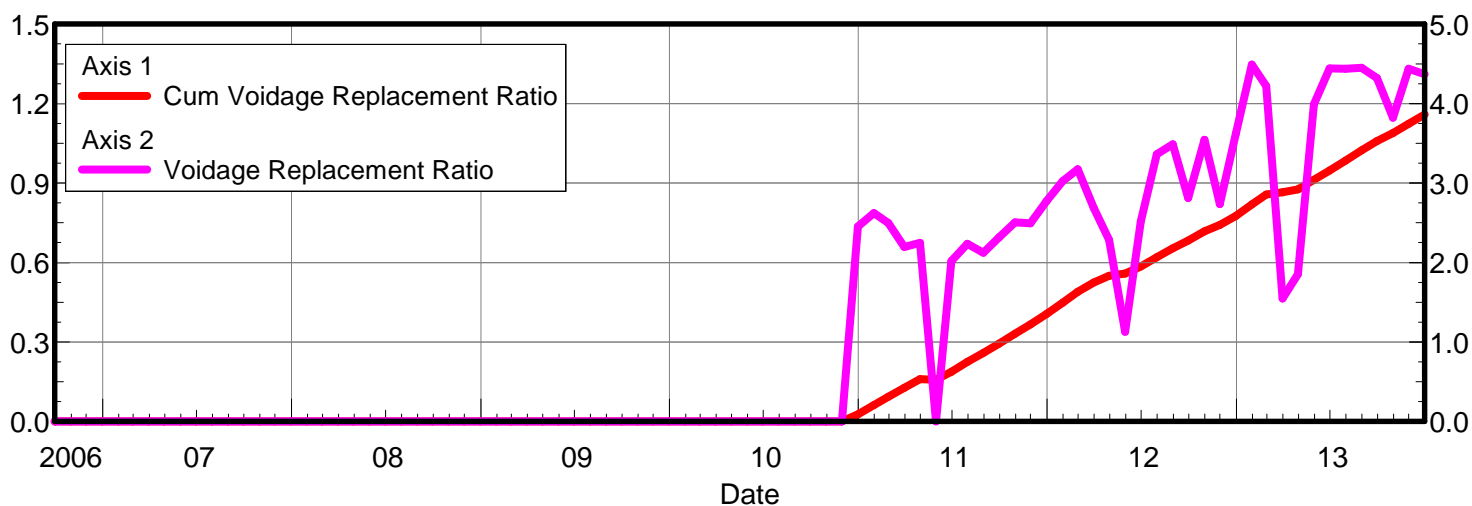
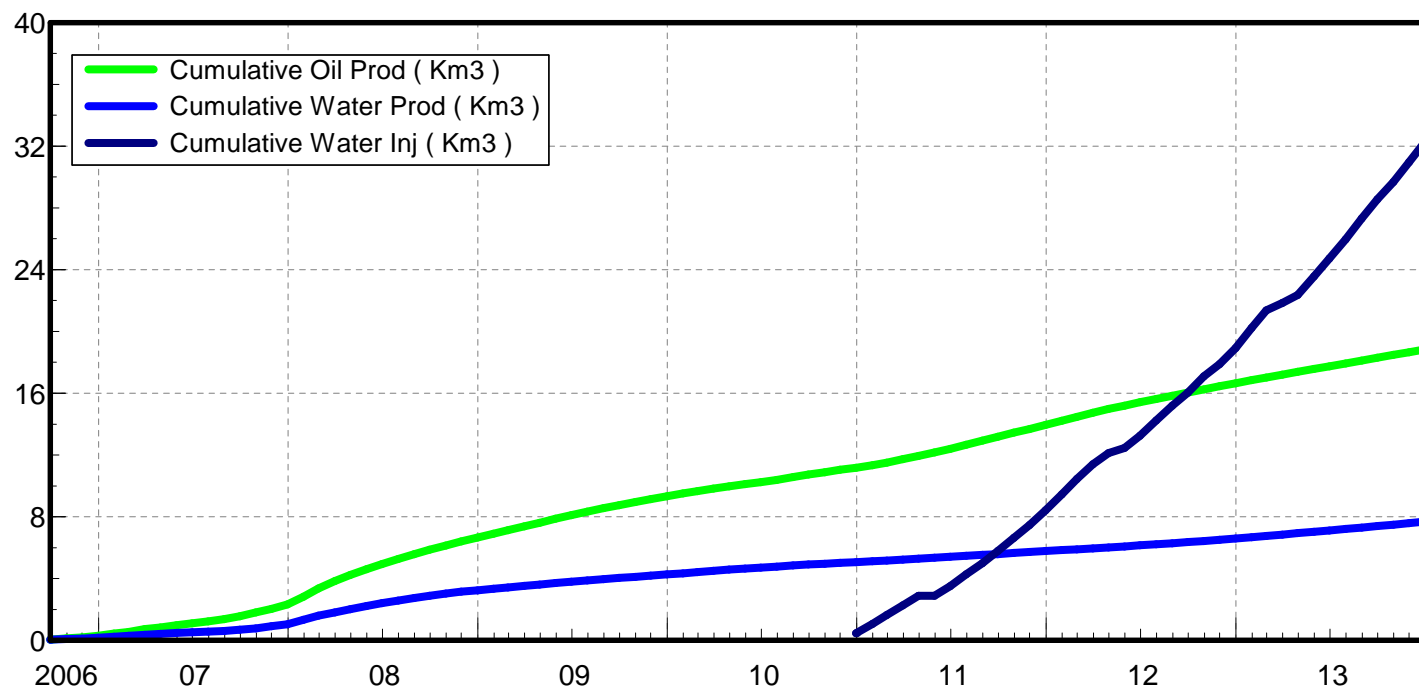
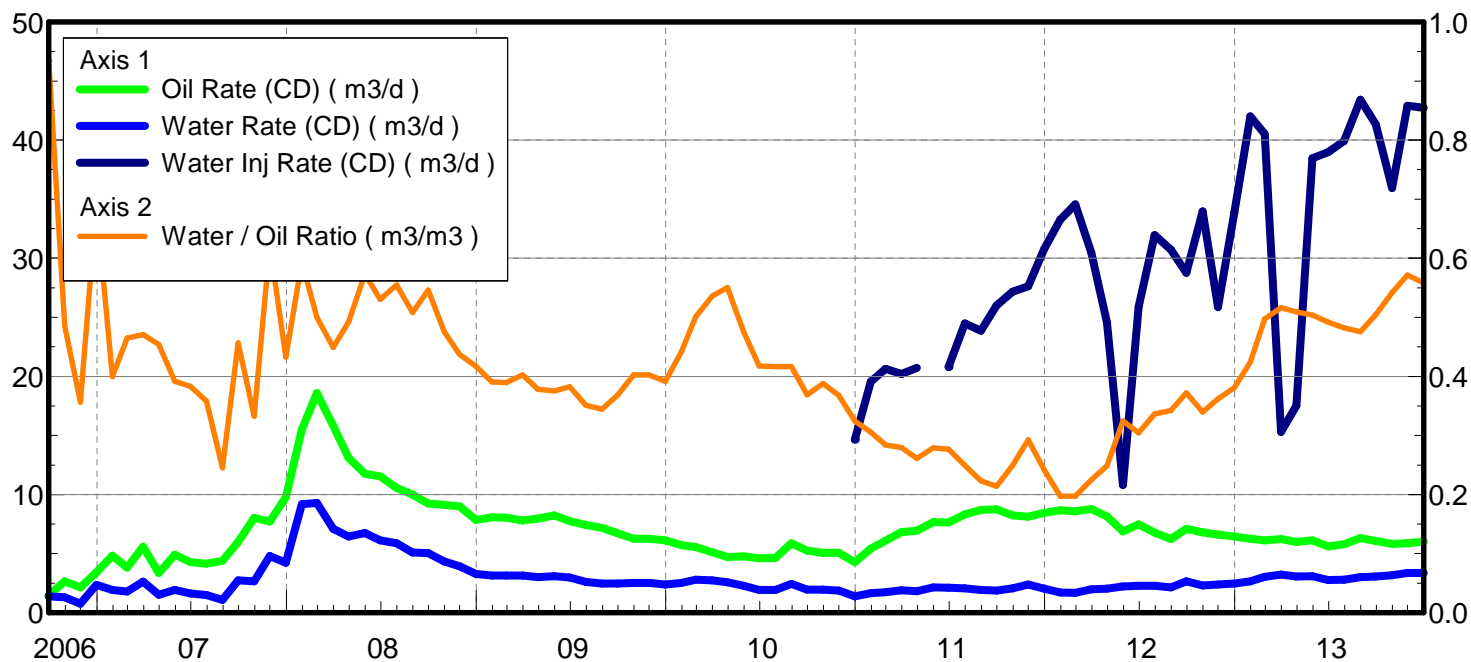

Date	Oil Rate (CD) m3/d	Water Rate (CD) m3/d	Water Oil Ratio m3/m3	Water Inj Rate (CD) m3/d	Cum Oil Prod Km3	Cum Water Prod Km3	Cum Water Inj Km3	Voidage Replacement Ratio	Cum Voidage Replacemt Ratio
9/30/2006	1.47	1.37	0.93		0.04	0.04	0.00	0.000	0.000
10/31/2006	2.66	1.29	0.49		0.13	0.08	0.00	0.000	0.000
11/30/2006	2.13	0.76	0.36		0.19	0.10	0.00	0.000	0.000
12/31/2006	3.41	2.35	0.69		0.30	0.18	0.00	0.000	0.000
1/31/2007	4.82	1.93	0.40		0.45	0.24	0.00	0.000	0.000
2/28/2007	3.83	1.78	0.47		0.55	0.29	0.00	0.000	0.000
3/31/2007	5.57	2.62	0.47		0.73	0.37	0.00	0.000	0.000
4/30/2007	3.37	1.53	0.45		0.83	0.41	0.00	0.000	0.000
5/31/2007	4.92	1.92	0.39		0.98	0.47	0.00	0.000	0.000
6/30/2007	4.28	1.64	0.38		1.11	0.52	0.00	0.000	0.000
7/31/2007	4.13	1.48	0.36		1.24	0.57	0.00	0.000	0.000
8/31/2007	4.38	1.07	0.25		1.37	0.60	0.00	0.000	0.000
9/30/2007	5.98	2.73	0.46		1.55	0.68	0.00	0.000	0.000
10/31/2007	8.01	2.66	0.33		1.80	0.77	0.00	0.000	0.000
11/30/2007	7.73	4.80	0.62		2.03	0.91	0.00	0.000	0.000
12/31/2007	9.77	4.23	0.43		2.33	1.04	0.00	0.000	0.000
1/31/2008	15.48	9.19	0.59		2.81	1.33	0.00	0.000	0.000
2/29/2008	18.59	9.30	0.50		3.35	1.60	0.00	0.000	0.000
3/31/2008	15.81	7.10	0.45		3.84	1.82	0.00	0.000	0.000
4/30/2008	13.11	6.45	0.49		4.24	2.01	0.00	0.000	0.000
5/31/2008	11.75	6.73	0.57		4.60	2.22	0.00	0.000	0.000
6/30/2008	11.55	6.12	0.53		4.95	2.40	0.00	0.000	0.000
7/31/2008	10.58	5.87	0.55		5.27	2.58	0.00	0.000	0.000
8/31/2008	10.00	5.08	0.51		5.58	2.74	0.00	0.000	0.000
9/30/2008	9.24	5.04	0.55		5.86	2.89	0.00	0.000	0.000
10/31/2008	9.13	4.34	0.48		6.14	3.03	0.00	0.000	0.000
11/30/2008	9.00	3.94	0.44		6.41	3.15	0.00	0.000	0.000
12/31/2008	7.84	3.27	0.42		6.66	3.25	0.00	0.000	0.000
1/31/2009	8.08	3.15	0.39		6.91	3.34	0.00	0.000	0.000
2/28/2009	8.04	3.13	0.39		7.13	3.43	0.00	0.000	0.000
3/31/2009	7.80	3.14	0.40		7.38	3.53	0.00	0.000	0.000
4/30/2009	7.95	3.01	0.38		7.61	3.62	0.00	0.000	0.000
5/31/2009	8.24	3.09	0.38		7.87	3.72	0.00	0.000	0.000
6/30/2009	7.76	2.97	0.38		8.10	3.80	0.00	0.000	0.000
7/31/2009	7.43	2.61	0.35		8.33	3.89	0.00	0.000	0.000
8/31/2009	7.18	2.47	0.34		8.55	3.96	0.00	0.000	0.000
9/30/2009	6.72	2.48	0.37		8.76	4.04	0.00	0.000	0.000
10/31/2009	6.27	2.52	0.40		8.95	4.11	0.00	0.000	0.000
11/30/2009	6.25	2.51	0.40		9.14	4.19	0.00	0.000	0.000
12/31/2009	6.13	2.40	0.39		9.33	4.26	0.00	0.000	0.000
1/31/2010	5.73	2.53	0.44		9.51	4.34	0.00	0.000	0.000
2/28/2010	5.56	2.78	0.50		9.66	4.42	0.00	0.000	0.000
3/31/2010	5.13	2.75	0.54		9.82	4.51	0.00	0.000	0.000
4/30/2010	4.70	2.59	0.55		9.96	4.58	0.00	0.000	0.000
5/31/2010	4.78	2.27	0.47		10.11	4.65	0.00	0.000	0.000
6/30/2010	4.62	1.93	0.42		10.25	4.71	0.00	0.000	0.000
7/31/2010	4.62	1.92	0.42		10.39	4.77	0.00	0.000	0.000
8/31/2010	5.89	2.45	0.42		10.57	4.85	0.00	0.000	0.000

Date	Oil Rate (CD) m3/d	Water Rate (CD) m3/d	Water Oil Ratio m3/m3	Water Inj Rate (CD) m3/d	Cum Oil Prod Km3	Cum Water Prod Km3	Cum Water Inj Km3	Voidage Replacement Ratio	Cum Voidage Replacemt Ratio
9/30/2010	5.27	1.94	0.37		10.73	4.91	0.00	0.000	0.000
10/31/2010	5.06	1.96	0.39		10.89	4.97	0.00	0.000	0.000
11/30/2010	5.06	1.86	0.37		11.04	5.02	0.00	0.000	0.000
12/31/2010	4.28	1.39	0.32	14.65	11.17	5.07	0.45	2.453	0.027
1/31/2011	5.43	1.66	0.31	19.55	11.34	5.12	1.06	2.620	0.061
2/28/2011	6.11	1.73	0.28	20.65	11.51	5.17	1.64	2.499	0.094
3/31/2011	6.82	1.91	0.28	20.20	11.72	5.22	2.26	2.194	0.127
4/30/2011	6.93	1.81	0.26	20.73	11.93	5.28	2.89	2.249	0.160
5/31/2011	7.66	2.14	0.28		12.17	5.35	2.89	0.000	0.157
6/30/2011	7.65	2.12	0.28	20.79	12.40	5.41	3.51	2.019	0.188
7/31/2011	8.32	2.07	0.25	24.50	12.66	5.47	4.27	2.234	0.225
8/31/2011	8.70	1.94	0.22	23.86	12.93	5.53	5.01	2.123	0.259
9/30/2011	8.75	1.87	0.21	25.99	13.19	5.59	5.79	2.315	0.294
10/31/2011	8.23	2.05	0.25	27.17	13.44	5.65	6.63	2.505	0.331
11/30/2011	8.13	2.38	0.29	27.64	13.69	5.72	7.46	2.495	0.366
12/31/2011	8.46	2.04	0.24	30.79	13.95	5.79	8.41	2.777	0.406
1/31/2012	8.68	1.71	0.20	33.26	14.22	5.84	9.45	3.025	0.449
2/29/2012	8.60	1.69	0.20	34.56	14.47	5.89	10.45	3.175	0.489
3/31/2012	8.77	1.97	0.22	30.48	14.74	5.95	11.39	2.685	0.525
4/30/2012	8.16	2.03	0.25	24.57	14.98	6.01	12.13	2.285	0.550
5/31/2012	6.88	2.23	0.32	10.81	15.20	6.08	12.47	1.127	0.558
6/30/2012	7.48	2.28	0.30	25.90	15.42	6.15	13.24	2.519	0.585
7/31/2012	6.76	2.27	0.34	31.95	15.63	6.22	14.23	3.363	0.621
8/31/2012	6.24	2.14	0.34	30.72	15.83	6.29	15.18	3.488	0.654
9/30/2012	7.10	2.64	0.37	28.78	16.04	6.37	16.05	2.811	0.682
10/31/2012	6.81	2.31	0.34	33.98	16.25	6.44	17.10	3.543	0.718
11/30/2012	6.61	2.39	0.36	25.87	16.45	6.51	17.88	2.736	0.742
12/31/2012	6.45	2.46	0.38	33.87	16.65	6.58	18.93	3.621	0.776
1/31/2013	6.27	2.66	0.42	42.01	16.84	6.67	20.23	4.489	0.820
2/28/2013	6.13	3.05	0.50	40.52	17.01	6.75	21.36	4.221	0.856
3/31/2013	6.24	3.22	0.52	15.31	17.21	6.85	21.84	1.547	0.865
4/30/2013	5.99	3.05	0.51	17.52	17.39	6.94	22.36	1.852	0.876
5/31/2013	6.13	3.09	0.50	38.47	17.58	7.04	23.56	3.992	0.912
6/30/2013	5.62	2.76	0.49	38.97	17.75	7.12	24.73	4.442	0.947
7/31/2013	5.80	2.80	0.48	39.92	17.93	7.21	25.96	4.437	0.984
8/31/2013	6.31	3.00	0.48	43.41	18.12	7.30	27.31	4.451	1.024
9/30/2013	6.08	3.06	0.50	41.34	18.30	7.39	28.55	4.322	1.059
10/31/2013	5.84	3.16	0.54	35.93	18.48	7.49	29.66	3.822	1.088
11/30/2013	5.89	3.37	0.57	42.90	18.66	7.59	30.95	4.439	1.123
12/31/2013	6.01	3.35	0.56	42.74	18.85	7.70	32.28	4.371	1.159

Pattern: 02/08-17-007-28Inj Set: Unit#2

Oil Formation Vol Factor : 1.07100 m3/m3

Water Formation Vol Factor : 1.00150 m3/m3

Water / Oil Ratio : 0.34 m3/m3

March 10, 2014

Operator: Tundra_O&G_Prtshp

Oil Rate (CD) : 12.67 m3/d

Water Rate (CD) : 4.25 m3/d

Water Inj Rate (CD) : * m3/d

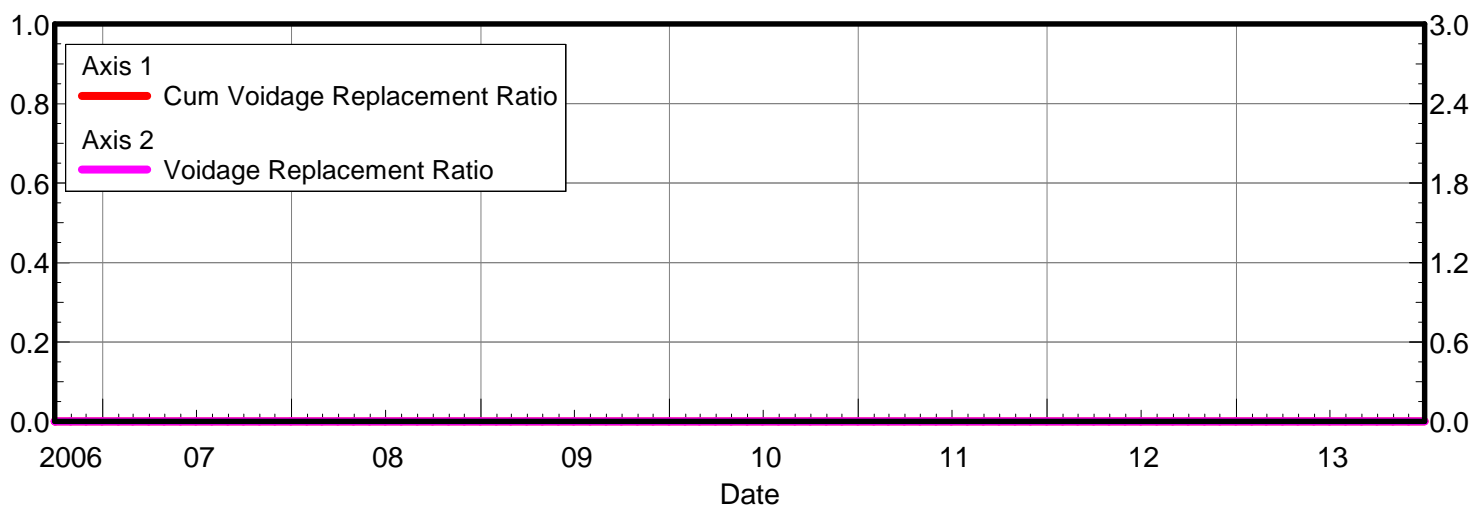
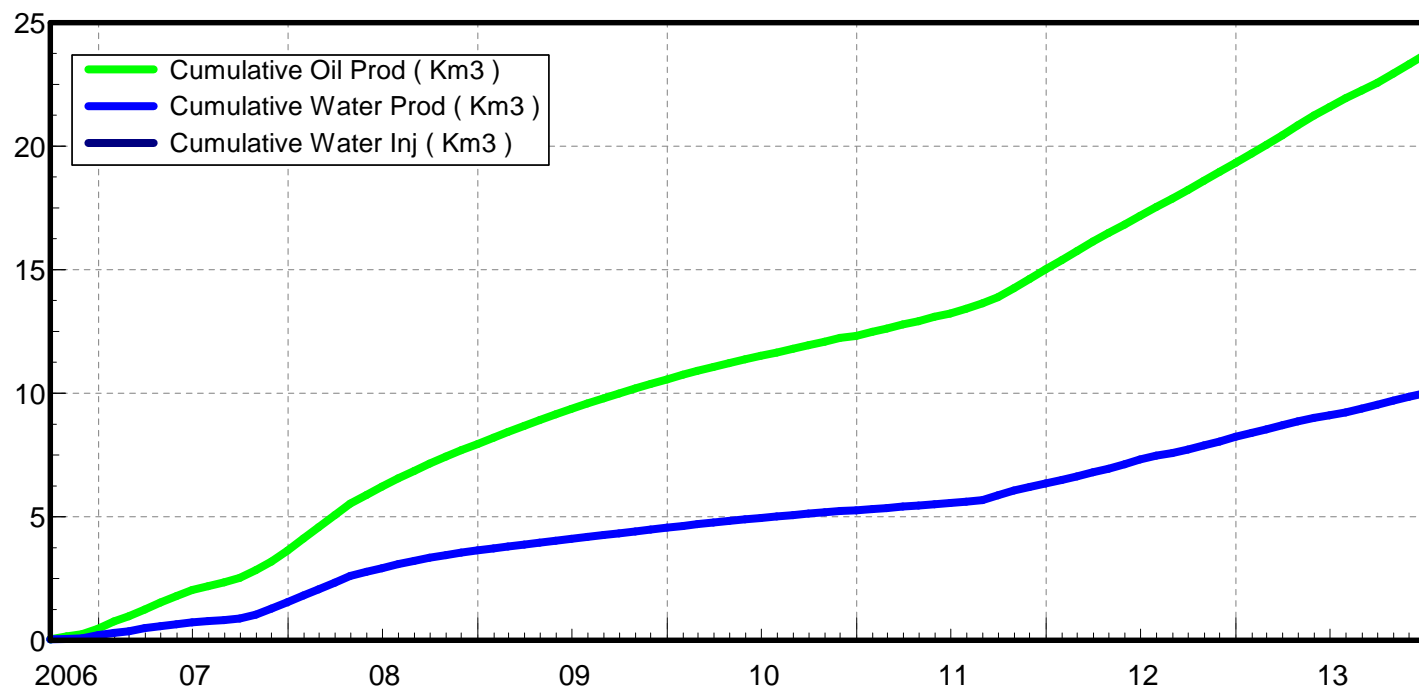
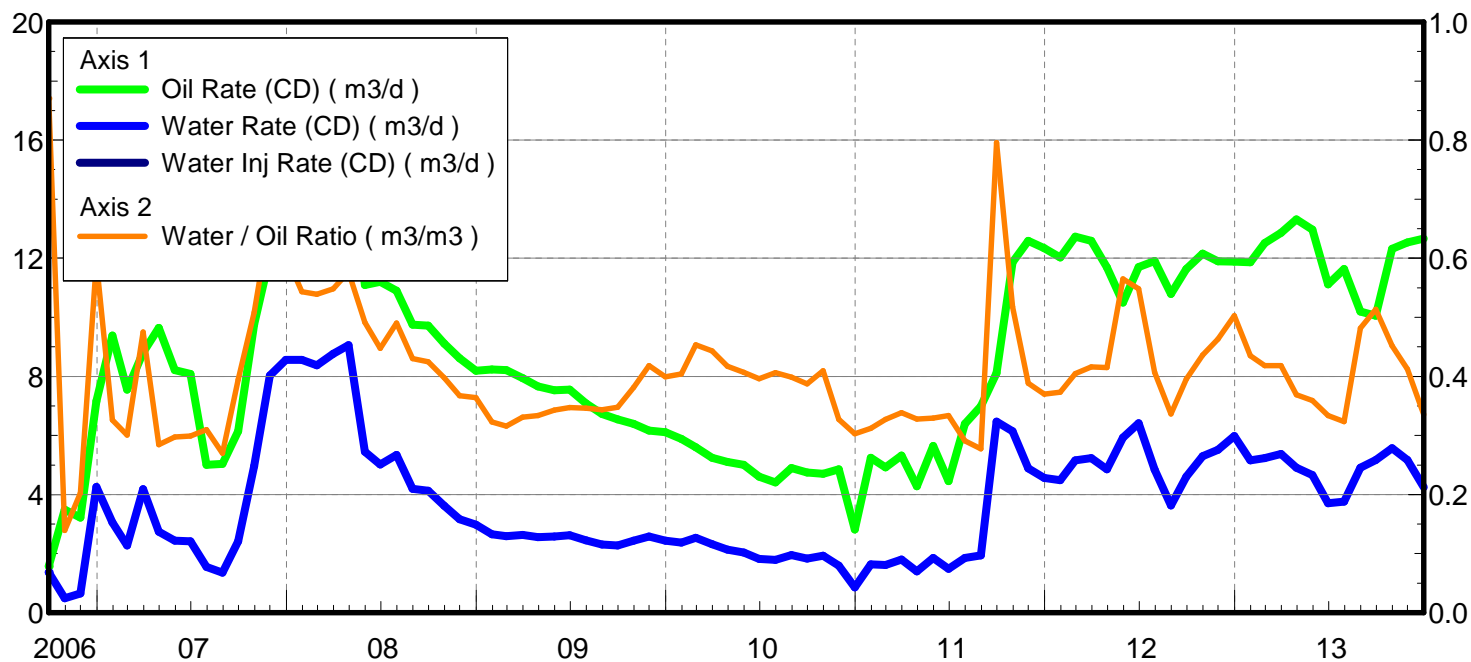

Date	Oil Rate (CD) m3/d	Water Rate (CD) m3/d	Water Oil Ratio m3/m3	Water Inj Rate (CD) m3/d	Cum Oil Prod Km3	Cum Water Prod Km3	Cum Water Inj Km3	Voidage Replacement Ratio	Cum Voidage Replacemt Ratio
9/30/2006	1.57	1.37	0.87		0.05	0.04	0.00	0.000	0.000
10/31/2006	3.49	0.49	0.14		0.16	0.06	0.00	0.000	0.000
11/30/2006	3.22	0.65	0.20		0.25	0.08	0.00	0.000	0.000
12/31/2006	7.16	4.26	0.59		0.47	0.21	0.00	0.000	0.000
1/31/2007	9.38	3.06	0.33		0.76	0.30	0.00	0.000	0.000
2/28/2007	7.55	2.27	0.30		0.98	0.37	0.00	0.000	0.000
3/31/2007	8.81	4.19	0.48		1.25	0.50	0.00	0.000	0.000
4/30/2007	9.64	2.74	0.28		1.54	0.58	0.00	0.000	0.000
5/31/2007	8.21	2.44	0.30		1.79	0.65	0.00	0.000	0.000
6/30/2007	8.08	2.42	0.30		2.04	0.73	0.00	0.000	0.000
7/31/2007	5.01	1.55	0.31		2.19	0.77	0.00	0.000	0.000
8/31/2007	5.04	1.36	0.27		2.35	0.82	0.00	0.000	0.000
9/30/2007	6.14	2.42	0.39		2.53	0.89	0.00	0.000	0.000
10/31/2007	9.76	4.96	0.51		2.83	1.04	0.00	0.000	0.000
11/30/2007	12.06	8.03	0.67		3.20	1.28	0.00	0.000	0.000
12/31/2007	14.13	8.56	0.61		3.63	1.55	0.00	0.000	0.000
1/31/2008	15.75	8.56	0.54		4.12	1.81	0.00	0.000	0.000
2/29/2008	15.54	8.38	0.54		4.57	2.06	0.00	0.000	0.000
3/31/2008	15.98	8.76	0.55		5.07	2.33	0.00	0.000	0.000
4/30/2008	15.70	9.06	0.58		5.54	2.60	0.00	0.000	0.000
5/31/2008	11.10	5.45	0.49		5.88	2.77	0.00	0.000	0.000
6/30/2008	11.20	5.01	0.45		6.22	2.92	0.00	0.000	0.000
7/31/2008	10.90	5.34	0.49		6.56	3.09	0.00	0.000	0.000
8/31/2008	9.75	4.19	0.43		6.86	3.22	0.00	0.000	0.000
9/30/2008	9.71	4.13	0.42		7.15	3.34	0.00	0.000	0.000
10/31/2008	9.11	3.62	0.40		7.43	3.45	0.00	0.000	0.000
11/30/2008	8.61	3.16	0.37		7.69	3.55	0.00	0.000	0.000
12/31/2008	8.19	2.98	0.36		7.95	3.64	0.00	0.000	0.000
1/31/2009	8.23	2.66	0.32		8.20	3.72	0.00	0.000	0.000
2/28/2009	8.21	2.59	0.32		8.43	3.79	0.00	0.000	0.000
3/31/2009	7.94	2.63	0.33		8.68	3.88	0.00	0.000	0.000
4/30/2009	7.66	2.56	0.33		8.91	3.95	0.00	0.000	0.000
5/31/2009	7.53	2.58	0.34		9.14	4.03	0.00	0.000	0.000
6/30/2009	7.55	2.62	0.35		9.37	4.11	0.00	0.000	0.000
7/31/2009	7.08	2.45	0.35		9.59	4.19	0.00	0.000	0.000
8/31/2009	6.73	2.31	0.34		9.79	4.26	0.00	0.000	0.000
9/30/2009	6.54	2.27	0.35		9.99	4.33	0.00	0.000	0.000
10/31/2009	6.39	2.44	0.38		10.19	4.40	0.00	0.000	0.000
11/30/2009	6.17	2.58	0.42		10.37	4.48	0.00	0.000	0.000
12/31/2009	6.11	2.44	0.40		10.56	4.56	0.00	0.000	0.000
1/31/2010	5.88	2.38	0.40		10.75	4.63	0.00	0.000	0.000
2/28/2010	5.61	2.54	0.45		10.90	4.70	0.00	0.000	0.000
3/31/2010	5.24	2.32	0.44		11.07	4.77	0.00	0.000	0.000
4/30/2010	5.11	2.13	0.42		11.22	4.84	0.00	0.000	0.000
5/31/2010	5.01	2.04	0.41		11.37	4.90	0.00	0.000	0.000
6/30/2010	4.60	1.82	0.40		11.51	4.95	0.00	0.000	0.000
7/31/2010	4.41	1.79	0.41		11.65	5.01	0.00	0.000	0.000
8/31/2010	4.90	1.95	0.40		11.80	5.07	0.00	0.000	0.000

Date	Oil Rate (CD) m3/d	Water Rate (CD) m3/d	Water Oil Ratio m3/m3	Water Inj Rate (CD) m3/d	Cum Oil Prod Km3	Cum Water Prod Km3	Cum Water Inj Km3	Voidage Replacement Ratio	Cum Voidage Replacemt Ratio
9/30/2010	4.74	1.84	0.39		11.94	5.13	0.00	0.000	0.000
10/31/2010	4.71	1.93	0.41		12.09	5.19	0.00	0.000	0.000
11/30/2010	4.86	1.59	0.33		12.23	5.23	0.00	0.000	0.000
12/31/2010	2.81	0.85	0.30		12.32	5.26	0.00	0.000	0.000
1/31/2011	5.25	1.64	0.31		12.48	5.31	0.00	0.000	0.000
2/28/2011	4.92	1.61	0.33		12.62	5.36	0.00	0.000	0.000
3/31/2011	5.32	1.80	0.34		12.79	5.41	0.00	0.000	0.000
4/30/2011	4.28	1.40	0.33		12.92	5.45	0.00	0.000	0.000
5/31/2011	5.65	1.86	0.33		13.09	5.51	0.00	0.000	0.000
6/30/2011	4.45	1.49	0.33		13.22	5.56	0.00	0.000	0.000
7/31/2011	6.39	1.86	0.29		13.42	5.61	0.00	0.000	0.000
8/31/2011	6.98	1.94	0.28		13.64	5.67	0.00	0.000	0.000
9/30/2011	8.12	6.46	0.80		13.88	5.87	0.00	0.000	0.000
10/31/2011	11.86	6.14	0.52		14.25	6.06	0.00	0.000	0.000
11/30/2011	12.59	4.89	0.39		14.63	6.20	0.00	0.000	0.000
12/31/2011	12.34	4.57	0.37		15.01	6.35	0.00	0.000	0.000
1/31/2012	12.02	4.49	0.37		15.38	6.48	0.00	0.000	0.000
2/29/2012	12.73	5.16	0.40		15.75	6.63	0.00	0.000	0.000
3/31/2012	12.59	5.24	0.42		16.14	6.80	0.00	0.000	0.000
4/30/2012	11.70	4.85	0.41		16.49	6.94	0.00	0.000	0.000
5/31/2012	10.50	5.93	0.56		16.82	7.13	0.00	0.000	0.000
6/30/2012	11.70	6.42	0.55		17.17	7.32	0.00	0.000	0.000
7/31/2012	11.91	4.85	0.41		17.54	7.47	0.00	0.000	0.000
8/31/2012	10.79	3.63	0.34		17.87	7.58	0.00	0.000	0.000
9/30/2012	11.64	4.60	0.40		18.22	7.72	0.00	0.000	0.000
10/31/2012	12.16	5.30	0.44		18.60	7.88	0.00	0.000	0.000
11/30/2012	11.90	5.51	0.46		18.96	8.05	0.00	0.000	0.000
12/31/2012	11.88	5.98	0.50		19.32	8.23	0.00	0.000	0.000
1/31/2013	11.86	5.16	0.44		19.69	8.39	0.00	0.000	0.000
2/28/2013	12.51	5.23	0.42		20.04	8.54	0.00	0.000	0.000
3/31/2013	12.86	5.38	0.42		20.44	8.71	0.00	0.000	0.000
4/30/2013	13.31	4.91	0.37		20.84	8.85	0.00	0.000	0.000
5/31/2013	12.97	4.66	0.36		21.24	9.00	0.00	0.000	0.000
6/30/2013	11.12	3.71	0.33		21.58	9.11	0.00	0.000	0.000
7/31/2013	11.63	3.76	0.32		21.94	9.23	0.00	0.000	0.000
8/31/2013	10.19	4.91	0.48		22.25	9.38	0.00	0.000	0.000
9/30/2013	10.05	5.16	0.51		22.55	9.53	0.00	0.000	0.000
10/31/2013	12.32	5.57	0.45		22.94	9.71	0.00	0.000	0.000
11/30/2013	12.54	5.17	0.41		23.31	9.86	0.00	0.000	0.000
12/31/2013	12.67	4.25	0.34		23.70	9.99	0.00	0.000	0.000

Pattern: 02/09-17-007-28Inj Set: Unit#2

Oil Formation Vol Factor : 1.07100 m3/m3

Water Formation Vol Factor : 1.00150 m3/m3

Water / Oil Ratio : 0.21 m3/m3

March 10, 2014

Operator: Tundra_O&G_Prtshp

Oil Rate (CD) : 8.51 m3/d

Water Rate (CD) : 1.82 m3/d

Water Inj Rate (CD) : 12.32 m3/d

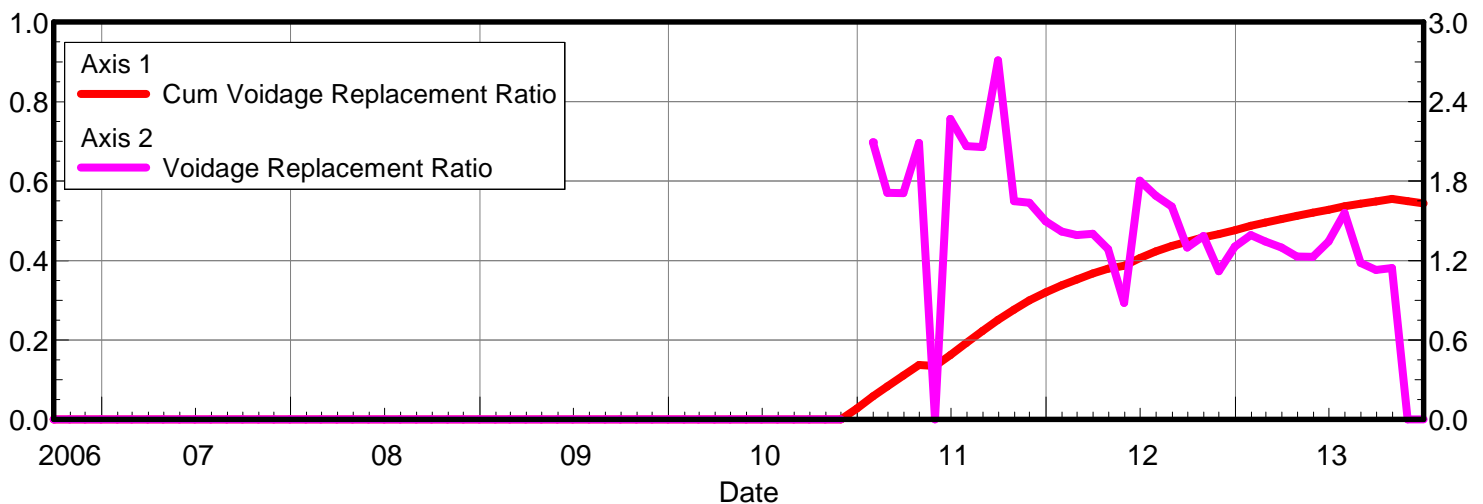
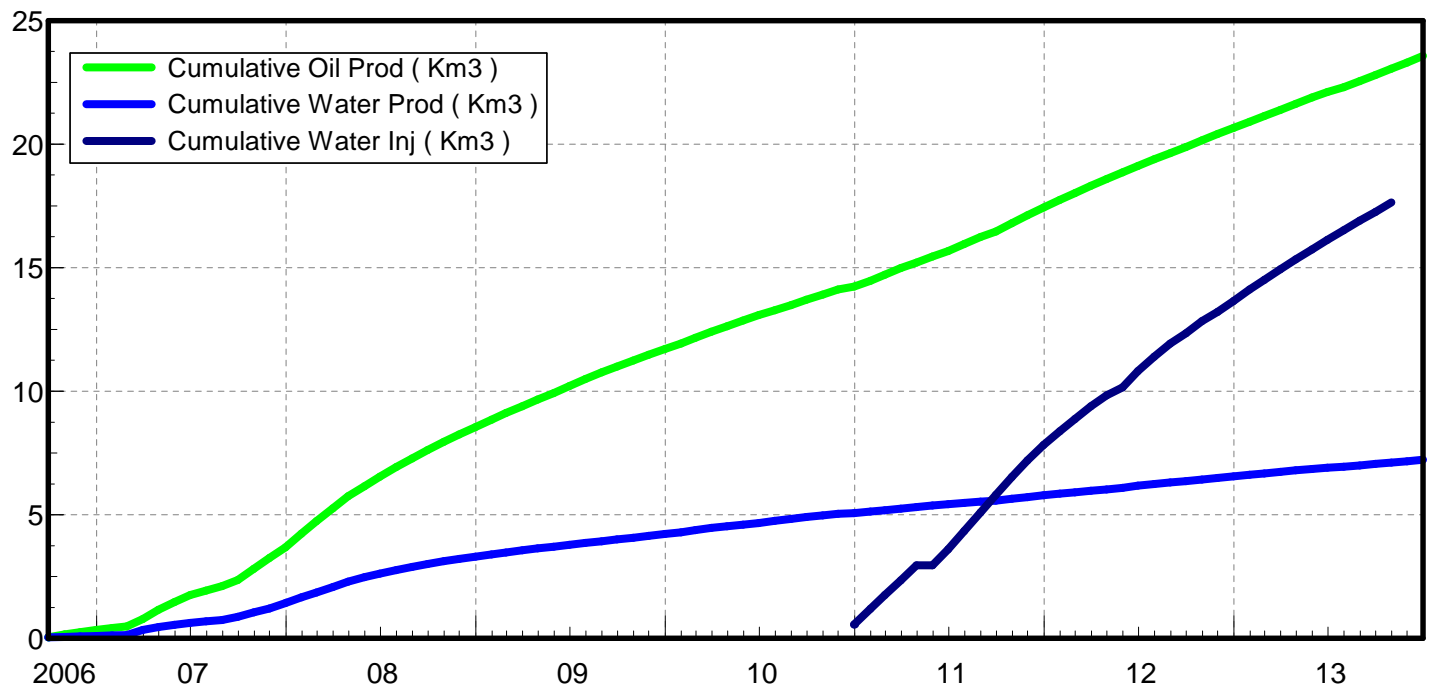
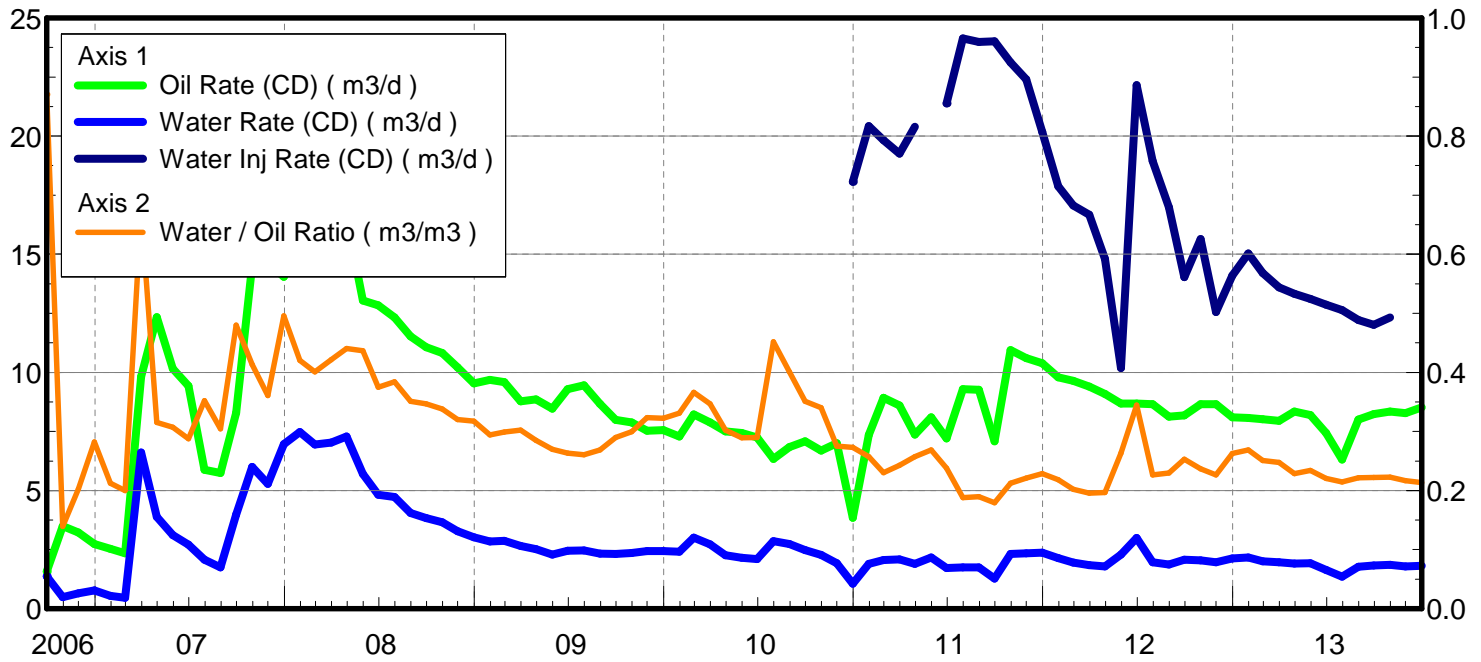

Date	Oil Rate (CD) m3/d	Water Rate (CD) m3/d	Water Oil Ratio m3/m3	Water Inj Rate (CD) m3/d	Cum Oil Prod Km3	Cum Water Prod Km3	Cum Water Inj Km3	Voidage Replacement Ratio	Cum Voidage Replacemnt Ratio
9/30/2006	1.57	1.37	0.87		0.05	0.04	0.00	0.000	0.000
10/31/2006	3.49	0.49	0.14		0.16	0.06	0.00	0.000	0.000
11/30/2006	3.22	0.65	0.20		0.25	0.08	0.00	0.000	0.000
12/31/2006	2.74	0.77	0.28		0.34	0.10	0.00	0.000	0.000
1/31/2007	2.53	0.54	0.21		0.42	0.12	0.00	0.000	0.000
2/28/2007	2.34	0.47	0.20		0.48	0.13	0.00	0.000	0.000
3/31/2007	9.82	6.61	0.67		0.79	0.33	0.00	0.000	0.000
4/30/2007	12.34	3.89	0.32		1.16	0.45	0.00	0.000	0.000
5/31/2007	10.15	3.12	0.31		1.47	0.55	0.00	0.000	0.000
6/30/2007	9.42	2.71	0.29		1.75	0.63	0.00	0.000	0.000
7/31/2007	5.88	2.07	0.35		1.94	0.69	0.00	0.000	0.000
8/31/2007	5.74	1.75	0.30		2.11	0.75	0.00	0.000	0.000
9/30/2007	8.29	3.98	0.48		2.36	0.87	0.00	0.000	0.000
10/31/2007	14.53	6.00	0.41		2.81	1.05	0.00	0.000	0.000
11/30/2007	14.66	5.29	0.36		3.25	1.21	0.00	0.000	0.000
12/31/2007	14.04	6.96	0.50		3.69	1.43	0.00	0.000	0.000
1/31/2008	17.79	7.48	0.42		4.24	1.66	0.00	0.000	0.000
2/29/2008	17.33	6.95	0.40		4.74	1.86	0.00	0.000	0.000
3/31/2008	16.70	7.04	0.42		5.26	2.08	0.00	0.000	0.000
4/30/2008	16.54	7.29	0.44		5.75	2.30	0.00	0.000	0.000
5/31/2008	13.05	5.70	0.44		6.16	2.47	0.00	0.000	0.000
6/30/2008	12.85	4.82	0.37		6.54	2.62	0.00	0.000	0.000
7/31/2008	12.32	4.73	0.38		6.93	2.77	0.00	0.000	0.000
8/31/2008	11.52	4.05	0.35		7.28	2.89	0.00	0.000	0.000
9/30/2008	11.07	3.84	0.35		7.62	3.01	0.00	0.000	0.000
10/31/2008	10.82	3.66	0.34		7.95	3.12	0.00	0.000	0.000
11/30/2008	10.22	3.27	0.32		8.26	3.22	0.00	0.000	0.000
12/31/2008	9.54	3.03	0.32		8.55	3.31	0.00	0.000	0.000
1/31/2009	9.69	2.85	0.29		8.85	3.40	0.00	0.000	0.000
2/28/2009	9.59	2.87	0.30		9.12	3.48	0.00	0.000	0.000
3/31/2009	8.78	2.65	0.30		9.39	3.56	0.00	0.000	0.000
4/30/2009	8.85	2.52	0.28		9.66	3.64	0.00	0.000	0.000
5/31/2009	8.46	2.28	0.27		9.92	3.71	0.00	0.000	0.000
6/30/2009	9.29	2.45	0.26		10.20	3.78	0.00	0.000	0.000
7/31/2009	9.45	2.46	0.26		10.49	3.86	0.00	0.000	0.000
8/31/2009	8.67	2.33	0.27		10.76	3.93	0.00	0.000	0.000
9/30/2009	7.99	2.31	0.29		11.00	4.00	0.00	0.000	0.000
10/31/2009	7.88	2.36	0.30		11.25	4.07	0.00	0.000	0.000
11/30/2009	7.53	2.44	0.32		11.47	4.15	0.00	0.000	0.000
12/31/2009	7.56	2.44	0.32		11.71	4.22	0.00	0.000	0.000
1/31/2010	7.29	2.41	0.33		11.93	4.30	0.00	0.000	0.000
2/28/2010	8.22	3.01	0.37		12.16	4.38	0.00	0.000	0.000
3/31/2010	7.88	2.73	0.35		12.41	4.46	0.00	0.000	0.000
4/30/2010	7.50	2.27	0.30		12.63	4.53	0.00	0.000	0.000
5/31/2010	7.44	2.15	0.29		12.86	4.60	0.00	0.000	0.000
6/30/2010	7.25	2.10	0.29		13.08	4.66	0.00	0.000	0.000
7/31/2010	6.33	2.86	0.45		13.28	4.75	0.00	0.000	0.000
8/31/2010	6.84	2.74	0.40		13.49	4.84	0.00	0.000	0.000

Date	Oil Rate (CD) m3/d	Water Rate (CD) m3/d	Water Oil Ratio m3/m3	Water Inj Rate (CD) m3/d	Cum Oil Prod Km3	Cum Water Prod Km3	Cum Water Inj Km3	Voidage Replacement Ratio	Cum Voidage Replacemt Ratio
9/30/2010	7.08	2.49	0.35		13.70	4.91	0.00	0.000	0.000
10/31/2010	6.69	2.28	0.34		13.91	4.98	0.00	0.000	0.000
11/30/2010	7.00	1.93	0.28		14.12	5.04	0.00	0.000	0.000
12/31/2010	3.85	1.05	0.27	18.06	14.24	5.07	0.56	3.493	0.028
1/31/2011	7.36	1.89	0.26	20.42	14.47	5.13	1.19	2.092	0.058
2/28/2011	8.92	2.05	0.23	19.83	14.72	5.19	1.75	1.711	0.084
3/31/2011	8.60	2.09	0.24	19.26	14.98	5.25	2.35	1.707	0.110
4/30/2011	7.36	1.90	0.26	20.39	15.20	5.31	2.96	2.087	0.137
5/31/2011	8.10	2.17	0.27		15.45	5.38	2.96	0.000	0.135
6/30/2011	7.21	1.72	0.24	21.39	15.67	5.43	3.60	2.269	0.162
7/31/2011	9.29	1.75	0.19	24.13	15.96	5.48	4.35	2.065	0.193
8/31/2011	9.26	1.75	0.19	23.98	16.25	5.54	5.09	2.057	0.222
9/30/2011	7.09	1.27	0.18	24.01	16.46	5.58	5.81	2.712	0.251
10/31/2011	10.94	2.32	0.21	23.12	16.80	5.65	6.53	1.649	0.276
11/30/2011	10.60	2.34	0.22	22.40	17.12	5.72	7.20	1.637	0.300
12/31/2011	10.39	2.37	0.23	20.18	17.44	5.79	7.82	1.497	0.320
1/31/2012	9.79	2.14	0.22	17.87	17.74	5.86	8.38	1.418	0.337
2/29/2012	9.64	1.95	0.20	17.06	18.02	5.91	8.87	1.392	0.352
3/31/2012	9.40	1.84	0.20	16.67	18.31	5.97	9.39	1.401	0.367
4/30/2012	9.09	1.79	0.20	14.80	18.58	6.02	9.83	1.287	0.380
5/31/2012	8.68	2.29	0.26	10.18	18.85	6.10	10.15	0.880	0.387
6/30/2012	8.69	2.99	0.34	22.15	19.11	6.19	10.81	1.804	0.406
7/31/2012	8.65	1.96	0.23	18.95	19.38	6.25	11.40	1.690	0.423
8/31/2012	8.13	1.87	0.23	16.98	19.63	6.30	11.93	1.608	0.437
9/30/2012	8.18	2.07	0.25	14.04	19.88	6.37	12.35	1.297	0.447
10/31/2012	8.65	2.05	0.24	15.64	20.15	6.43	12.83	1.384	0.459
11/30/2012	8.66	1.96	0.23	12.56	20.41	6.49	13.21	1.119	0.467
12/31/2012	8.10	2.13	0.26	14.10	20.66	6.55	13.65	1.306	0.476
1/31/2013	8.07	2.17	0.27	15.03	20.91	6.62	14.11	1.392	0.487
2/28/2013	8.01	2.01	0.25	14.21	21.13	6.68	14.51	1.343	0.496
3/31/2013	7.95	1.97	0.25	13.59	21.38	6.74	14.93	1.298	0.504
4/30/2013	8.35	1.91	0.23	13.33	21.63	6.80	15.33	1.231	0.512
5/31/2013	8.19	1.92	0.23	13.11	21.88	6.86	15.74	1.227	0.520
6/30/2013	7.43	1.64	0.22	12.87	22.11	6.90	16.13	1.343	0.528
7/31/2013	6.31	1.35	0.21	12.64	22.30	6.95	16.52	1.559	0.536
8/31/2013	8.00	1.77	0.22	12.21	22.55	7.00	16.90	1.183	0.543
9/30/2013	8.23	1.83	0.22	12.01	22.80	7.06	17.26	1.129	0.549
10/31/2013	8.35	1.86	0.22	12.32	23.06	7.11	17.64	1.143	0.555
11/30/2013	8.27	1.79	0.22		23.30	7.17	17.64	0.000	0.550
12/31/2013	8.51	1.82	0.21		23.57	7.22	17.64	0.000	0.544

Pattern: 02/05-18-007-28Inj Set: Unit#2

Oil Formation Vol Factor : 1.07100 m3/m3

Water Formation Vol Factor : 1.00150 m3/m3

Water / Oil Ratio : 0.41 m3/m3

March 10, 2014

Operator: Tundra_O&G_Prtnshp

Oil Rate (CD) : 3.80 m3/d

Water Rate (CD) : 1.55 m3/d

Water Inj Rate (CD) : 3.84 m3/d

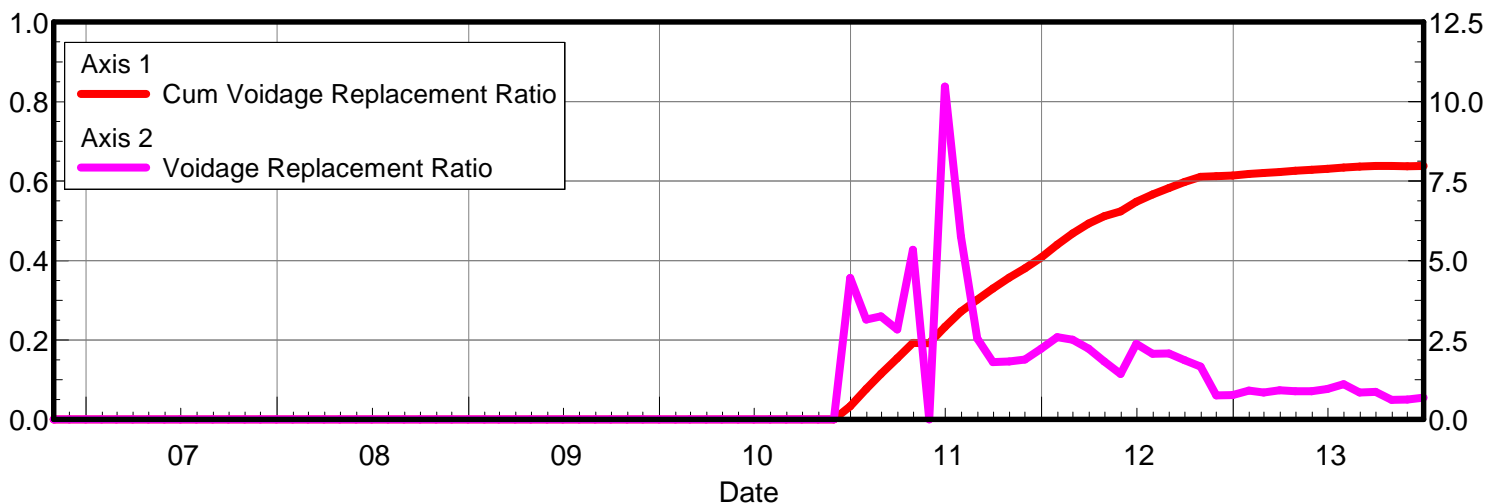
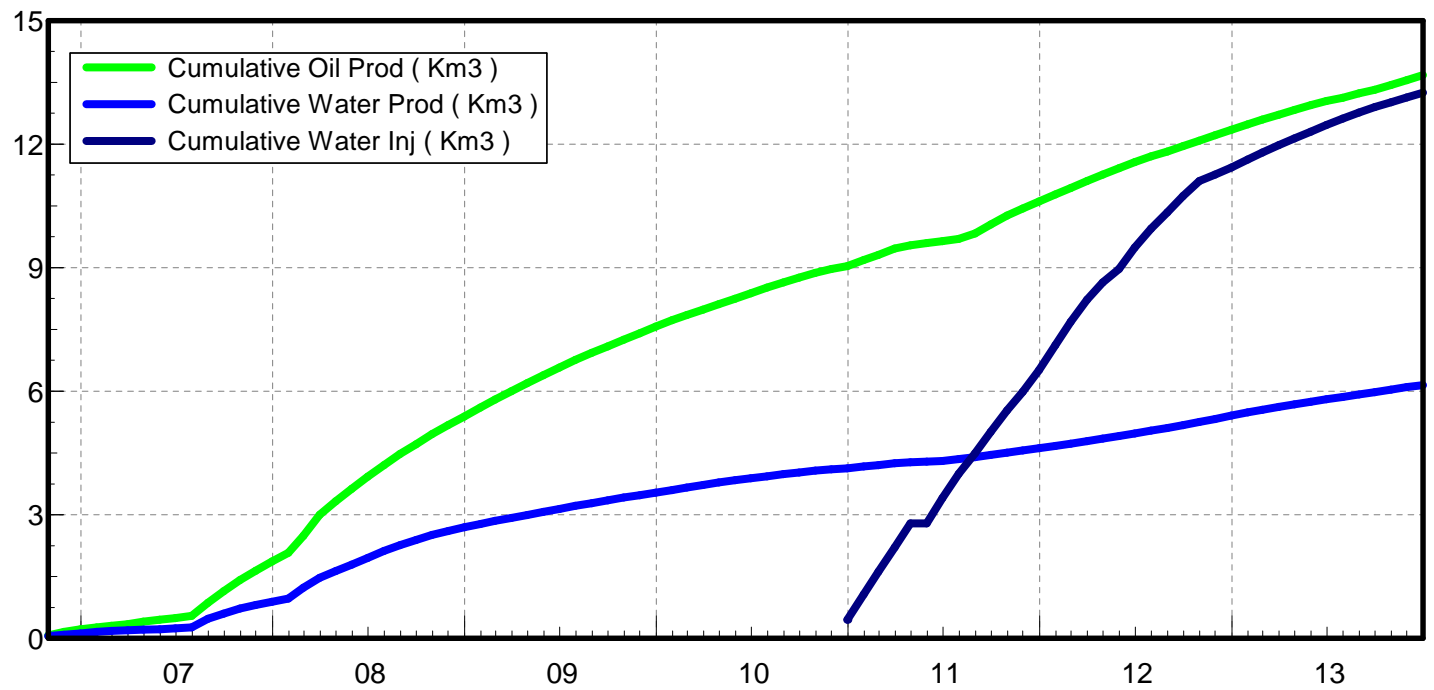
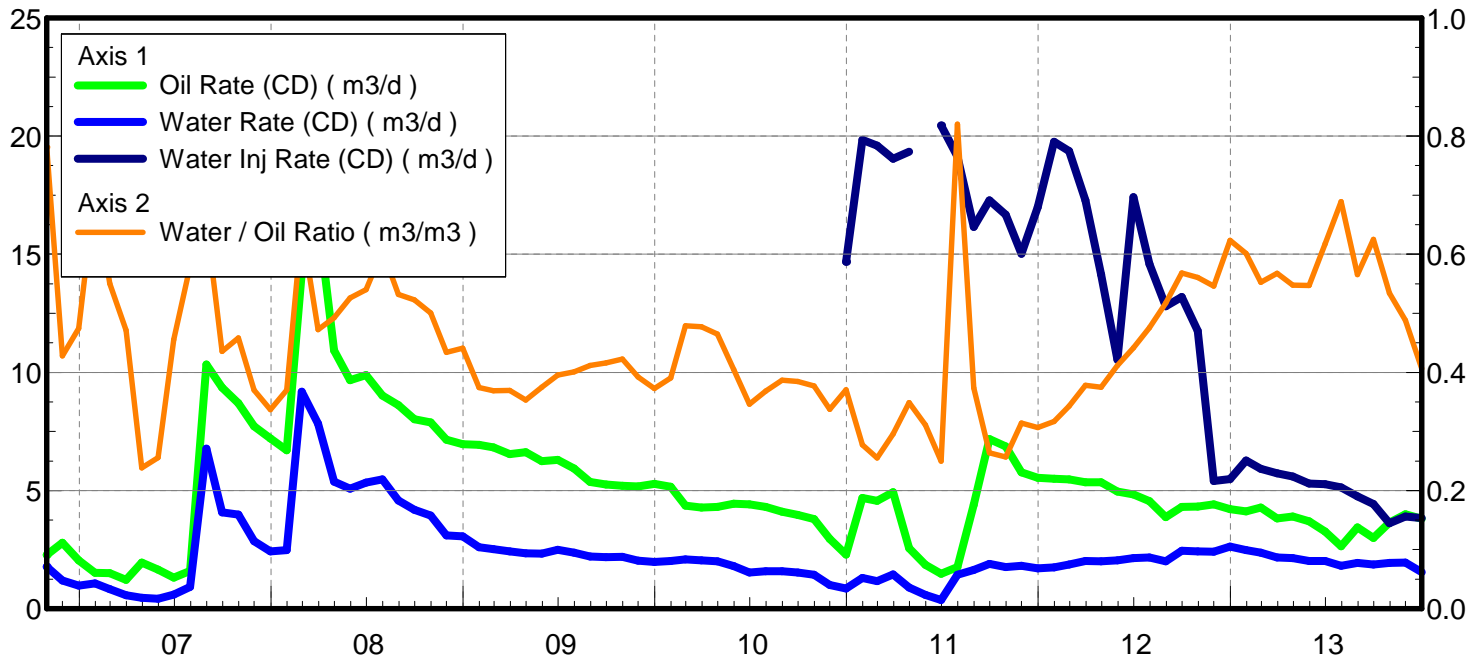

Date	Oil Rate (CD) m3/d	Water Rate (CD) m3/d	Water Oil Ratio m3/m3	Water Inj Rate (CD) m3/d	Cum Oil Prod Km3	Cum Water Prod Km3	Cum Water Inj Km3	Voidage Replacement Ratio	Cum Voidage Replacemnt Ratio
10/31/2006	2.28	1.78	0.78		0.07	0.06	0.00	0.000	0.000
11/30/2006	2.79	1.19	0.43		0.15	0.09	0.00	0.000	0.000
12/31/2006	2.05	0.97	0.47		0.22	0.12	0.00	0.000	0.000
1/31/2007	1.52	1.08	0.71		0.26	0.15	0.00	0.000	0.000
2/28/2007	1.51	0.83	0.55		0.31	0.18	0.00	0.000	0.000
3/31/2007	1.22	0.57	0.47		0.34	0.20	0.00	0.000	0.000
4/30/2007	1.95	0.47	0.24		0.40	0.21	0.00	0.000	0.000
5/31/2007	1.65	0.42	0.26		0.45	0.22	0.00	0.000	0.000
6/30/2007	1.32	0.60	0.46		0.49	0.24	0.00	0.000	0.000
7/31/2007	1.60	0.93	0.58		0.54	0.27	0.00	0.000	0.000
8/31/2007	10.33	6.77	0.65		0.86	0.48	0.00	0.000	0.000
9/30/2007	9.36	4.08	0.44		1.14	0.60	0.00	0.000	0.000
10/31/2007	8.69	3.98	0.46		1.41	0.72	0.00	0.000	0.000
11/30/2007	7.72	2.85	0.37		1.65	0.81	0.00	0.000	0.000
12/31/2007	7.20	2.43	0.34		1.87	0.89	0.00	0.000	0.000
1/31/2008	6.71	2.48	0.37		2.08	0.96	0.00	0.000	0.000
2/29/2008	14.22	9.18	0.65		2.49	1.23	0.00	0.000	0.000
3/31/2008	16.58	7.83	0.47		3.00	1.47	0.00	0.000	0.000
4/30/2008	10.93	5.38	0.49		3.33	1.63	0.00	0.000	0.000
5/31/2008	9.67	5.09	0.53		3.63	1.79	0.00	0.000	0.000
6/30/2008	9.88	5.34	0.54		3.93	1.95	0.00	0.000	0.000
7/31/2008	9.02	5.47	0.61		4.21	2.12	0.00	0.000	0.000
8/31/2008	8.62	4.58	0.53		4.47	2.26	0.00	0.000	0.000
9/30/2008	8.01	4.19	0.52		4.71	2.39	0.00	0.000	0.000
10/31/2008	7.89	3.95	0.50		4.96	2.51	0.00	0.000	0.000
11/30/2008	7.15	3.10	0.43		5.17	2.60	0.00	0.000	0.000
12/31/2008	6.96	3.07	0.44		5.39	2.70	0.00	0.000	0.000
1/31/2009	6.93	2.60	0.37		5.60	2.78	0.00	0.000	0.000
2/28/2009	6.83	2.52	0.37		5.79	2.85	0.00	0.000	0.000
3/31/2009	6.55	2.42	0.37		6.00	2.92	0.00	0.000	0.000
4/30/2009	6.62	2.34	0.35		6.20	2.99	0.00	0.000	0.000
5/31/2009	6.24	2.34	0.37		6.39	3.07	0.00	0.000	0.000
6/30/2009	6.29	2.49	0.40		6.58	3.14	0.00	0.000	0.000
7/31/2009	5.93	2.38	0.40		6.76	3.22	0.00	0.000	0.000
8/31/2009	5.37	2.21	0.41		6.93	3.28	0.00	0.000	0.000
9/30/2009	5.26	2.19	0.42		7.09	3.35	0.00	0.000	0.000
10/31/2009	5.20	2.20	0.42		7.25	3.42	0.00	0.000	0.000
11/30/2009	5.17	2.03	0.39		7.40	3.48	0.00	0.000	0.000
12/31/2009	5.29	1.97	0.37		7.57	3.54	0.00	0.000	0.000
1/31/2010	5.16	2.01	0.39		7.73	3.60	0.00	0.000	0.000
2/28/2010	4.37	2.09	0.48		7.85	3.66	0.00	0.000	0.000
3/31/2010	4.28	2.04	0.48		7.98	3.72	0.00	0.000	0.000
4/30/2010	4.30	2.00	0.46		8.11	3.78	0.00	0.000	0.000
5/31/2010	4.44	1.80	0.40		8.25	3.84	0.00	0.000	0.000
6/30/2010	4.42	1.53	0.35		8.38	3.89	0.00	0.000	0.000
7/31/2010	4.30	1.59	0.37		8.51	3.94	0.00	0.000	0.000
8/31/2010	4.11	1.59	0.39		8.64	3.98	0.00	0.000	0.000
9/30/2010	3.96	1.52	0.38		8.76	4.03	0.00	0.000	0.000

Date	Oil Rate (CD) m3/d	Water Rate (CD) m3/d	Water Oil Ratio m3/m3	Water Inj Rate (CD) m3/d	Cum Oil Prod Km3	Cum Water Prod Km3	Cum Water Inj Km3	Voidage Replacement Ratio	Cum Voidage Replacemt Ratio
10/31/2010	3.80	1.43	0.38		8.88	4.07	0.00	0.000	0.000
11/30/2010	2.95	1.00	0.34		8.97	4.10	0.00	0.000	0.000
12/31/2010	2.29	0.85	0.37	14.68	9.04	4.13	0.46	4.453	0.033
1/31/2011	4.68	1.30	0.28	19.84	9.18	4.17	1.07	3.146	0.076
2/28/2011	4.56	1.16	0.26	19.59	9.31	4.20	1.62	3.242	0.114
3/31/2011	4.93	1.46	0.30	19.05	9.46	4.25	2.21	2.832	0.154
4/30/2011	2.56	0.89	0.35	19.33	9.54	4.28	2.79	5.335	0.193
5/31/2011	1.86	0.58	0.31		9.60	4.29	2.79	0.000	0.192
6/30/2011	1.48	0.37	0.25	20.45	9.64	4.30	3.40	10.473	0.233
7/31/2011	1.76	1.44	0.82	19.14	9.70	4.35	4.00	5.761	0.271
8/31/2011	4.40	1.65	0.37	16.16	9.83	4.40	4.50	2.545	0.301
9/30/2011	7.18	1.89	0.26	17.28	10.05	4.46	5.02	1.805	0.330
10/31/2011	6.87	1.76	0.26	16.67	10.26	4.51	5.53	1.830	0.357
11/30/2011	5.76	1.81	0.31	15.02	10.43	4.57	5.98	1.883	0.380
12/31/2011	5.55	1.70	0.31	16.99	10.61	4.62	6.51	2.226	0.408
1/31/2012	5.50	1.74	0.32	19.75	10.78	4.67	7.12	2.592	0.440
2/29/2012	5.47	1.88	0.34	19.37	10.94	4.73	7.68	2.508	0.468
3/31/2012	5.35	2.02	0.38	17.28	11.10	4.79	8.22	2.232	0.493
4/30/2012	5.36	2.01	0.37	14.13	11.26	4.85	8.64	1.827	0.512
5/31/2012	4.96	2.04	0.41	10.54	11.42	4.91	8.97	1.435	0.524
6/30/2012	4.84	2.13	0.44	17.41	11.56	4.98	9.49	2.382	0.547
7/31/2012	4.56	2.17	0.48	14.58	11.70	5.04	9.94	2.071	0.566
8/31/2012	3.88	2.01	0.52	12.80	11.82	5.11	10.34	2.079	0.583
9/30/2012	4.31	2.45	0.57	13.19	11.95	5.18	10.74	1.867	0.598
10/31/2012	4.32	2.42	0.56	11.75	12.09	5.26	11.10	1.669	0.611
11/30/2012	4.41	2.41	0.55	5.41	12.22	5.33	11.26	0.759	0.612
12/31/2012	4.21	2.63	0.62	5.48	12.35	5.41	11.43	0.769	0.614
1/31/2013	4.12	2.48	0.60	6.27	12.48	5.49	11.63	0.912	0.618
2/28/2013	4.28	2.37	0.55	5.92	12.60	5.55	11.79	0.852	0.620
3/31/2013	3.82	2.17	0.57	5.73	12.71	5.62	11.97	0.916	0.623
4/30/2013	3.90	2.14	0.55	5.60	12.83	5.68	12.14	0.887	0.626
5/31/2013	3.70	2.02	0.55	5.30	12.95	5.75	12.30	0.886	0.628
6/30/2013	3.26	2.02	0.62	5.26	13.04	5.81	12.46	0.956	0.631
7/31/2013	2.64	1.82	0.69	5.13	13.13	5.86	12.62	1.106	0.634
8/31/2013	3.44	1.94	0.57	4.75	13.23	5.92	12.77	0.846	0.636
9/30/2013	3.00	1.88	0.63	4.43	13.32	5.98	12.90	0.871	0.638
10/31/2013	3.64	1.94	0.53	3.61	13.44	6.04	13.01	0.619	0.638
11/30/2013	4.00	1.95	0.49	3.90	13.56	6.10	13.13	0.626	0.638
12/31/2013	3.80	1.55	0.41	3.84	13.67	6.15	13.25	0.684	0.638

Pattern: 03/05-18-007-28Inj Set: Unit#2

Oil Formation Vol Factor : 1.07100 m3/m3

Water Formation Vol Factor : 1.00150 m3/m3

Water / Oil Ratio : 0.29 m3/m3

March 10, 2014

Operator: Tundra_O&G_Prtshp

Oil Rate (CD) : 8.47 m3/d

Water Rate (CD) : 2.42 m3/d

Water Inj Rate (CD) : * m3/d

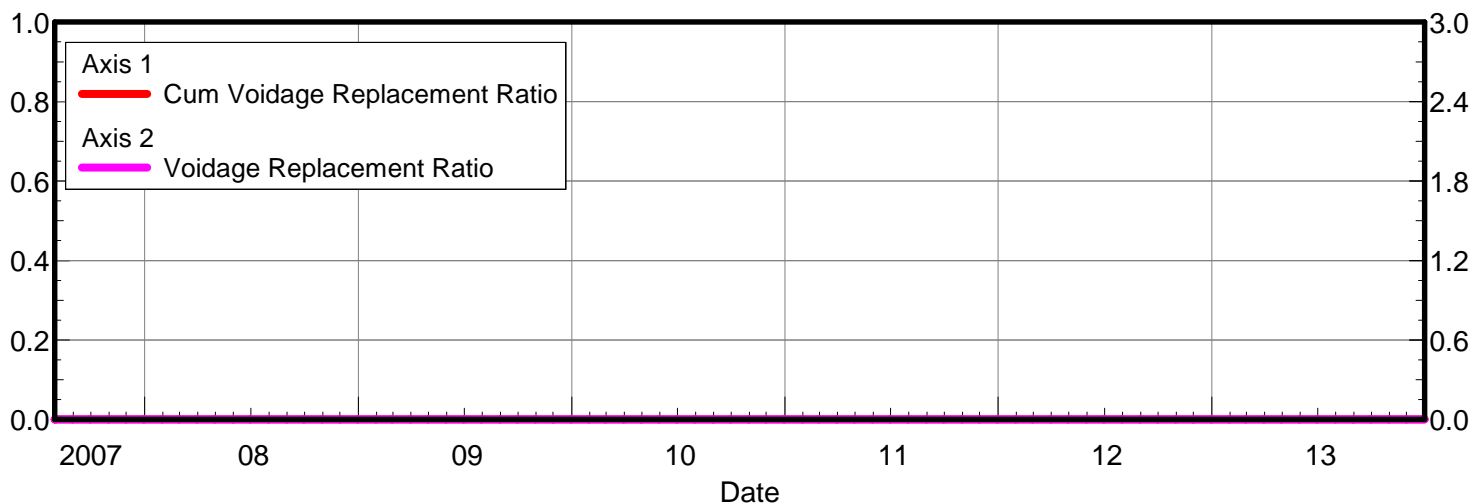
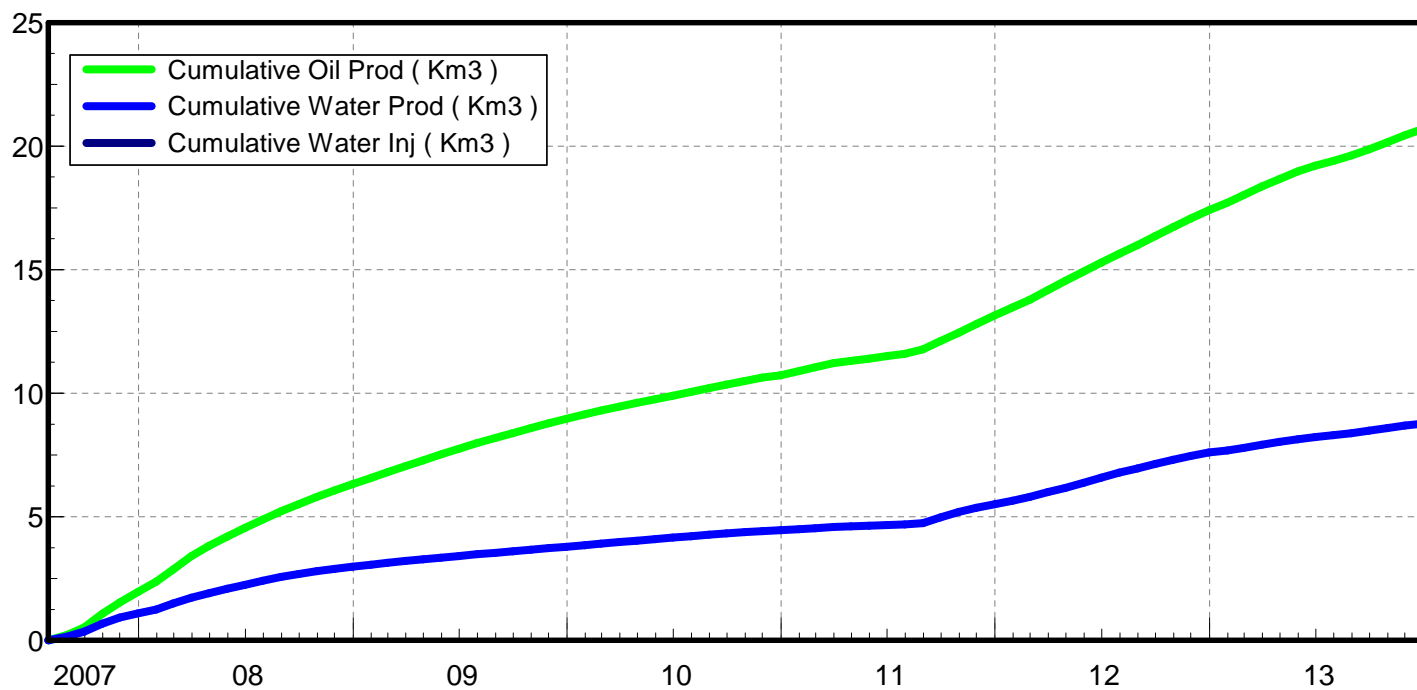
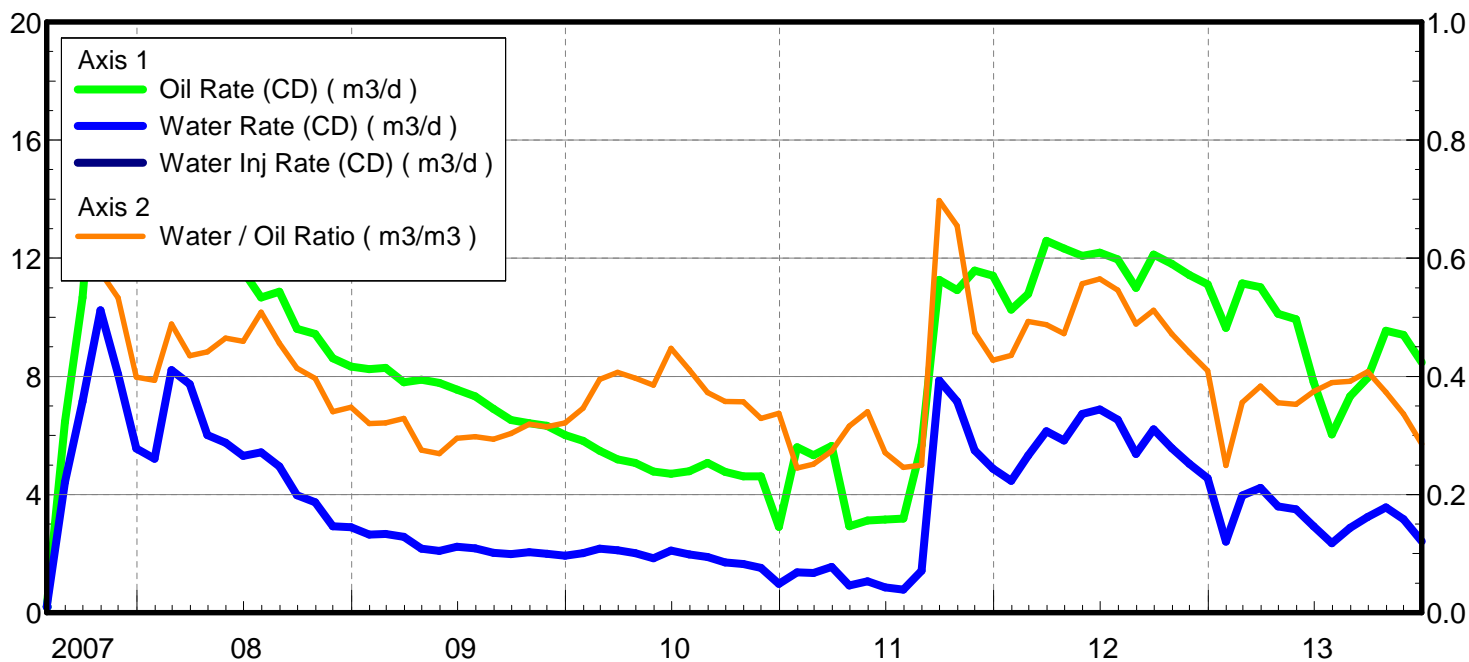

Date	Oil Rate (CD) m3/d	Water Rate (CD) m3/d	Water Oil Ratio m3/m3	Water Inj Rate (CD) m3/d	Cum Oil Prod Km3	Cum Water Prod Km3	Cum Water Inj Km3	Voidage Replacement Ratio	Cum Voidage Replacemt Ratio
7/31/2007	0.20	0.20	1.02		0.01	0.01	0.00	0.000	0.000
8/31/2007	6.46	4.42	0.68		0.21	0.14	0.00	0.000	0.000
9/30/2007	10.67	7.15	0.67		0.53	0.36	0.00	0.000	0.000
10/31/2007	17.76	10.23	0.58		1.08	0.67	0.00	0.000	0.000
11/30/2007	15.14	8.07	0.53		1.53	0.92	0.00	0.000	0.000
12/31/2007	13.95	5.56	0.40		1.96	1.09	0.00	0.000	0.000
1/31/2008	13.25	5.21	0.39		2.37	1.25	0.00	0.000	0.000
2/29/2008	16.81	8.22	0.49		2.86	1.49	0.00	0.000	0.000
3/31/2008	17.78	7.73	0.44		3.41	1.73	0.00	0.000	0.000
4/30/2008	13.60	6.01	0.44		3.82	1.91	0.00	0.000	0.000
5/31/2008	12.38	5.75	0.46		4.20	2.09	0.00	0.000	0.000
6/30/2008	11.56	5.31	0.46		4.55	2.25	0.00	0.000	0.000
7/31/2008	10.67	5.43	0.51		4.88	2.42	0.00	0.000	0.000
8/31/2008	10.86	4.95	0.46		5.22	2.57	0.00	0.000	0.000
9/30/2008	9.61	3.98	0.41		5.51	2.69	0.00	0.000	0.000
10/31/2008	9.44	3.74	0.40		5.80	2.80	0.00	0.000	0.000
11/30/2008	8.62	2.93	0.34		6.06	2.89	0.00	0.000	0.000
12/31/2008	8.33	2.90	0.35		6.32	2.98	0.00	0.000	0.000
1/31/2009	8.25	2.64	0.32		6.57	3.06	0.00	0.000	0.000
2/28/2009	8.29	2.66	0.32		6.80	3.14	0.00	0.000	0.000
3/31/2009	7.80	2.56	0.33		7.05	3.22	0.00	0.000	0.000
4/30/2009	7.88	2.17	0.28		7.28	3.28	0.00	0.000	0.000
5/31/2009	7.78	2.10	0.27		7.52	3.35	0.00	0.000	0.000
6/30/2009	7.55	2.23	0.30		7.75	3.41	0.00	0.000	0.000
7/31/2009	7.33	2.18	0.30		7.98	3.48	0.00	0.000	0.000
8/31/2009	6.90	2.03	0.29		8.19	3.55	0.00	0.000	0.000
9/30/2009	6.52	1.98	0.30		8.39	3.60	0.00	0.000	0.000
10/31/2009	6.41	2.05	0.32		8.59	3.67	0.00	0.000	0.000
11/30/2009	6.33	1.99	0.31		8.78	3.73	0.00	0.000	0.000
12/31/2009	6.01	1.93	0.32		8.96	3.79	0.00	0.000	0.000
1/31/2010	5.82	2.01	0.35		9.14	3.85	0.00	0.000	0.000
2/28/2010	5.48	2.16	0.39		9.30	3.91	0.00	0.000	0.000
3/31/2010	5.20	2.11	0.41		9.46	3.98	0.00	0.000	0.000
4/30/2010	5.07	2.02	0.40		9.61	4.04	0.00	0.000	0.000
5/31/2010	4.78	1.84	0.39		9.76	4.09	0.00	0.000	0.000
6/30/2010	4.71	2.11	0.45		9.90	4.16	0.00	0.000	0.000
7/31/2010	4.79	1.97	0.41		10.05	4.22	0.00	0.000	0.000
8/31/2010	5.07	1.89	0.37		10.20	4.28	0.00	0.000	0.000
9/30/2010	4.77	1.71	0.36		10.35	4.33	0.00	0.000	0.000
10/31/2010	4.61	1.65	0.36		10.49	4.38	0.00	0.000	0.000
11/30/2010	4.62	1.52	0.33		10.63	4.42	0.00	0.000	0.000
12/31/2010	2.91	0.98	0.34		10.72	4.45	0.00	0.000	0.000
1/31/2011	5.60	1.37	0.24		10.89	4.50	0.00	0.000	0.000
2/28/2011	5.33	1.34	0.25		11.04	4.53	0.00	0.000	0.000
3/31/2011	5.65	1.55	0.27		11.22	4.58	0.00	0.000	0.000
4/30/2011	2.92	0.92	0.32		11.31	4.61	0.00	0.000	0.000
5/31/2011	3.12	1.06	0.34		11.40	4.64	0.00	0.000	0.000
6/30/2011	3.15	0.85	0.27		11.50	4.67	0.00	0.000	0.000

Date	Oil Rate (CD) m3/d	Water Rate (CD) m3/d	Water Oil Ratio m3/m3	Water Inj Rate (CD) m3/d	Cum Oil Prod Km3	Cum Water Prod Km3	Cum Water Inj Km3	Voidage Replacement Ratio	Cum Voidage Replacemt Ratio
7/31/2011	3.18	0.78	0.25		11.60	4.69	0.00	0.000	0.000
8/31/2011	5.68	1.42	0.25		11.77	4.74	0.00	0.000	0.000
9/30/2011	11.27	7.86	0.70		12.11	4.97	0.00	0.000	0.000
10/31/2011	10.92	7.15	0.65		12.45	5.19	0.00	0.000	0.000
11/30/2011	11.58	5.50	0.47		12.80	5.36	0.00	0.000	0.000
12/31/2011	11.41	4.88	0.43		13.15	5.51	0.00	0.000	0.000
1/31/2012	10.26	4.47	0.44		13.47	5.65	0.00	0.000	0.000
2/29/2012	10.79	5.32	0.49		13.78	5.80	0.00	0.000	0.000
3/31/2012	12.59	6.14	0.49		14.17	5.99	0.00	0.000	0.000
4/30/2012	12.33	5.83	0.47		14.54	6.17	0.00	0.000	0.000
5/31/2012	12.08	6.73	0.56		14.91	6.38	0.00	0.000	0.000
6/30/2012	12.19	6.88	0.56		15.28	6.58	0.00	0.000	0.000
7/31/2012	11.96	6.53	0.55		15.65	6.79	0.00	0.000	0.000
8/31/2012	10.99	5.37	0.49		15.99	6.95	0.00	0.000	0.000
9/30/2012	12.13	6.21	0.51		16.36	7.14	0.00	0.000	0.000
10/31/2012	11.80	5.57	0.47		16.72	7.31	0.00	0.000	0.000
11/30/2012	11.44	5.04	0.44		17.06	7.46	0.00	0.000	0.000
12/31/2012	11.12	4.55	0.41		17.41	7.60	0.00	0.000	0.000
1/31/2013	9.65	2.40	0.25		17.71	7.68	0.00	0.000	0.000
2/28/2013	11.15	3.97	0.36		18.02	7.79	0.00	0.000	0.000
3/31/2013	11.02	4.23	0.38		18.36	7.92	0.00	0.000	0.000
4/30/2013	10.12	3.60	0.36		18.67	8.03	0.00	0.000	0.000
5/31/2013	9.94	3.50	0.35		18.97	8.14	0.00	0.000	0.000
6/30/2013	7.82	2.92	0.37		19.21	8.22	0.00	0.000	0.000
7/31/2013	6.04	2.35	0.39		19.40	8.30	0.00	0.000	0.000
8/31/2013	7.32	2.87	0.39		19.62	8.39	0.00	0.000	0.000
9/30/2013	7.95	3.24	0.41		19.86	8.48	0.00	0.000	0.000
10/31/2013	9.55	3.57	0.37		20.16	8.59	0.00	0.000	0.000
11/30/2013	9.40	3.16	0.34		20.44	8.69	0.00	0.000	0.000
12/31/2013	8.47	2.42	0.29		20.70	8.76	0.00	0.000	0.000

Pattern: 02/12-18-007-28Inj Set: Unit#2

Oil Formation Vol Factor : 1.07100 m3/m3

Water Formation Vol Factor : 1.00150 m3/m3

Water / Oil Ratio : 0.17 m3/m3

March 10, 2014

Operator: Tundra_O&G_Prtshp

Oil Rate (CD) : 6.33 m3/d

Water Rate (CD) : 1.05 m3/d

Water Inj Rate (CD) : 11.90 m3/d

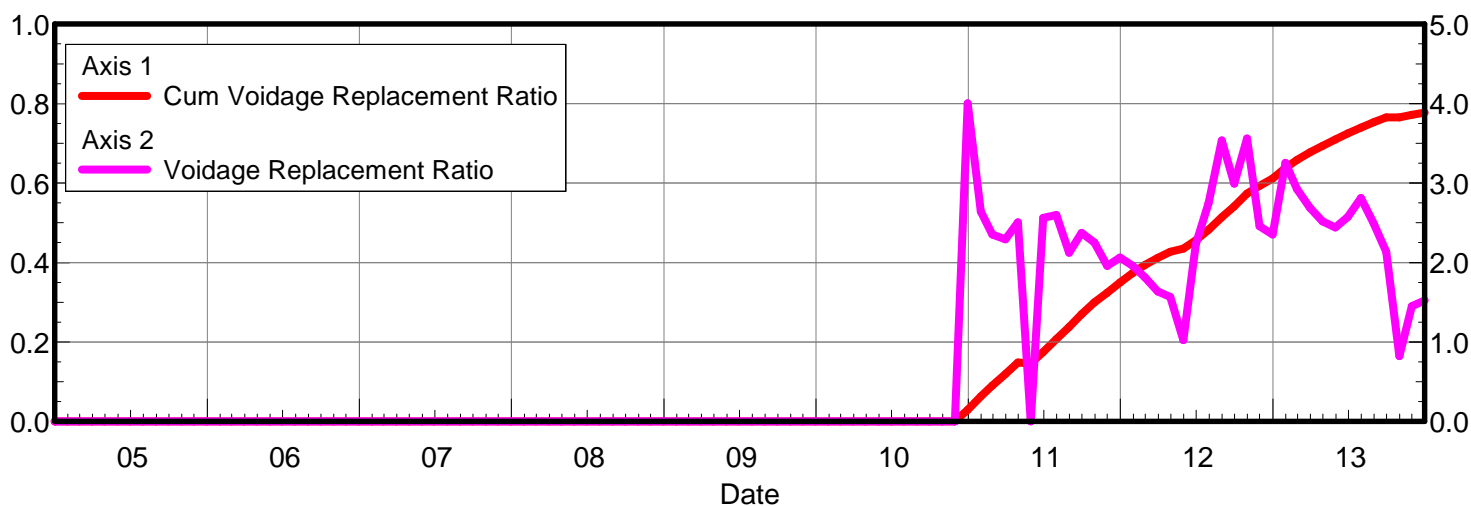
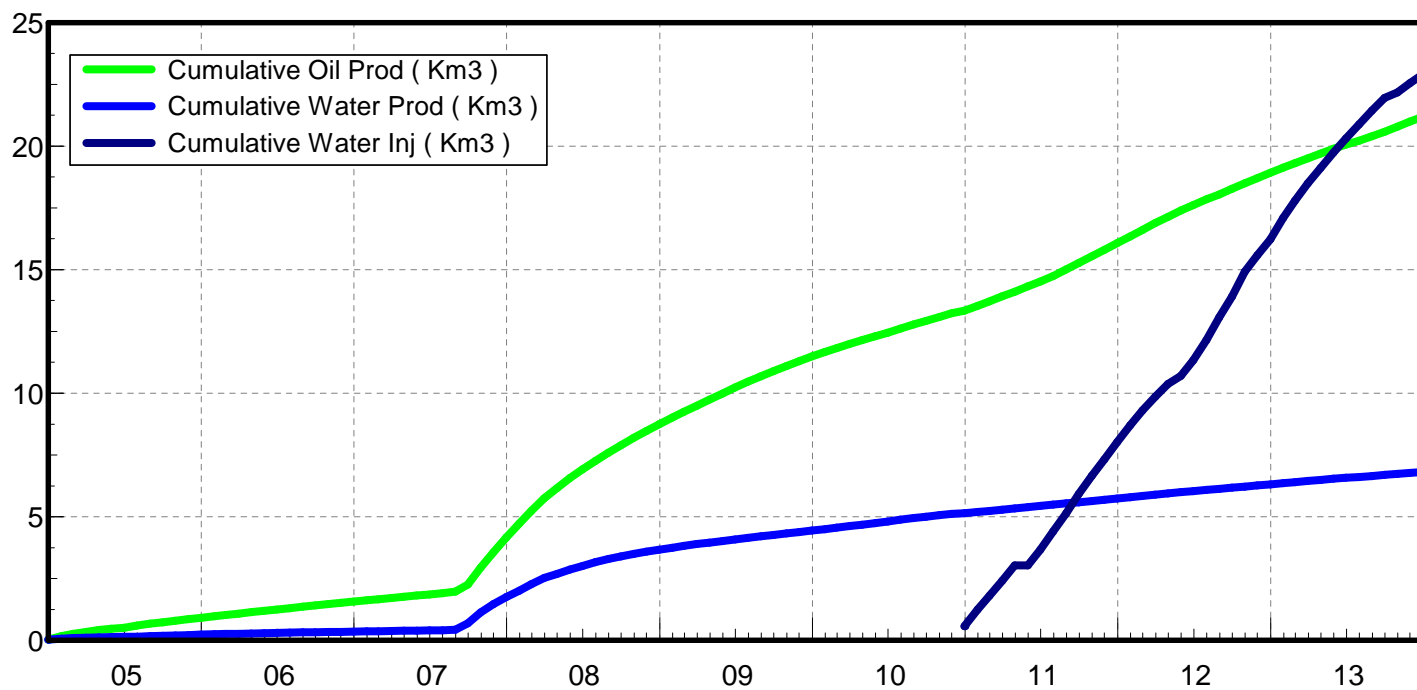
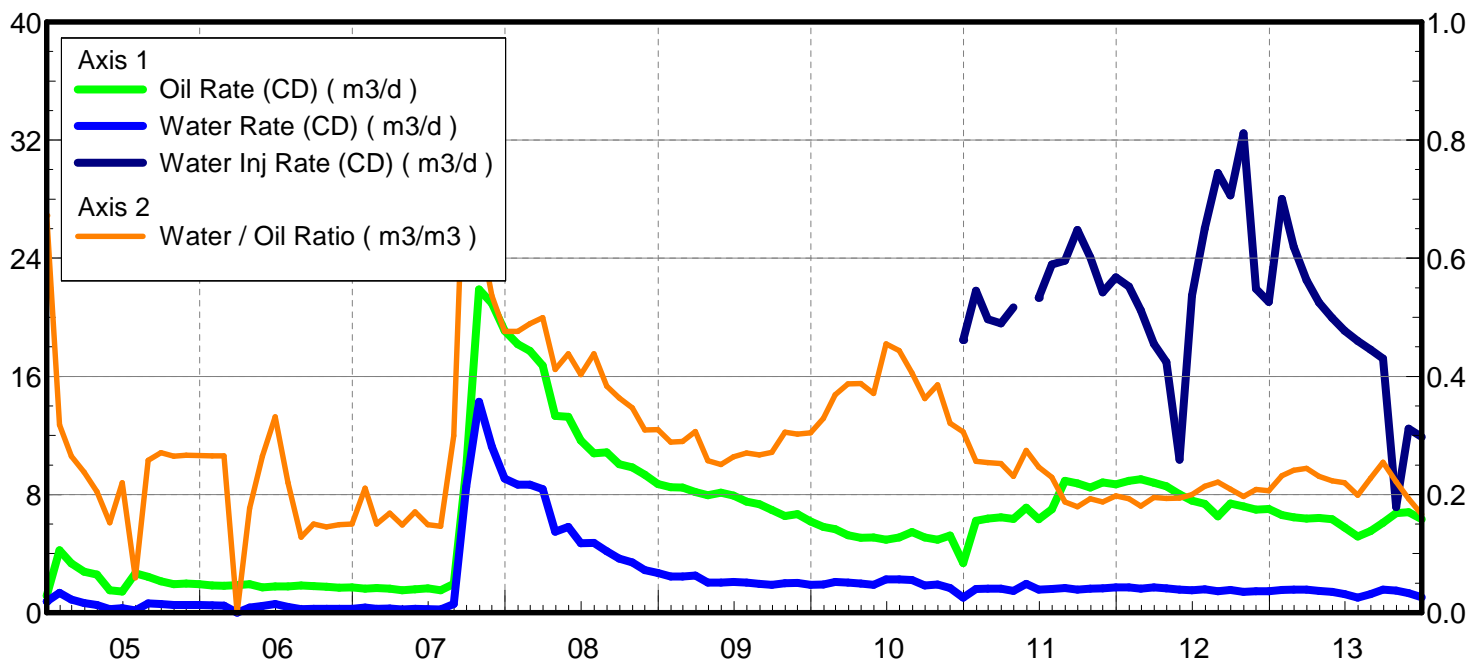

Date	Oil Rate (CD) m3/d	Water Rate (CD) m3/d	Water Oil Ratio m3/m3	Water Inj Rate (CD) m3/d	Cum Oil Prod Km3	Cum Water Prod Km3	Cum Water Inj Km3	Voidage Replacement Ratio	Cum Voidage Replacemt Ratio
12/31/2004	1.14	0.77	0.67		0.04	0.02	0.00	0.000	0.000
1/31/2005	4.23	1.35	0.32		0.17	0.07	0.00	0.000	0.000
2/28/2005	3.34	0.88	0.26		0.26	0.09	0.00	0.000	0.000
3/31/2005	2.77	0.66	0.24		0.35	0.11	0.00	0.000	0.000
4/30/2005	2.58	0.53	0.20		0.42	0.13	0.00	0.000	0.000
5/31/2005	1.51	0.23	0.15		0.47	0.13	0.00	0.000	0.000
6/30/2005	1.43	0.31	0.22		0.51	0.14	0.00	0.000	0.000
7/31/2005	2.67	0.16	0.06		0.60	0.15	0.00	0.000	0.000
8/31/2005	2.44	0.63	0.26		0.67	0.17	0.00	0.000	0.000
9/30/2005	2.13	0.58	0.27		0.74	0.18	0.00	0.000	0.000
10/31/2005	1.94	0.51	0.26		0.80	0.20	0.00	0.000	0.000
11/30/2005	1.98	0.53	0.27		0.85	0.22	0.00	0.000	0.000
12/31/2005	1.93	0.51	0.27		0.91	0.23	0.00	0.000	0.000
1/31/2006	1.85	0.49	0.27		0.97	0.25	0.00	0.000	0.000
2/28/2006	1.83	0.49	0.27		1.02	0.26	0.00	0.000	0.000
3/31/2006	1.87	0.00	0.00		1.08	0.26	0.00	0.000	0.000
4/30/2006	1.93	0.34	0.18		1.14	0.27	0.00	0.000	0.000
5/31/2006	1.70	0.45	0.26		1.19	0.29	0.00	0.000	0.000
6/30/2006	1.77	0.59	0.33		1.25	0.30	0.00	0.000	0.000
7/31/2006	1.78	0.39	0.22		1.30	0.32	0.00	0.000	0.000
8/31/2006	1.85	0.24	0.13		1.36	0.32	0.00	0.000	0.000
9/30/2006	1.80	0.27	0.15		1.41	0.33	0.00	0.000	0.000
10/31/2006	1.75	0.25	0.15		1.47	0.34	0.00	0.000	0.000
11/30/2006	1.69	0.25	0.15		1.52	0.35	0.00	0.000	0.000
12/31/2006	1.71	0.26	0.15		1.57	0.35	0.00	0.000	0.000
1/31/2007	1.62	0.34	0.21		1.62	0.36	0.00	0.000	0.000
2/28/2007	1.68	0.25	0.15		1.67	0.37	0.00	0.000	0.000
3/31/2007	1.63	0.27	0.17		1.72	0.38	0.00	0.000	0.000
4/30/2007	1.51	0.23	0.15		1.76	0.39	0.00	0.000	0.000
5/31/2007	1.59	0.27	0.17		1.81	0.40	0.00	0.000	0.000
6/30/2007	1.66	0.25	0.15		1.86	0.40	0.00	0.000	0.000
7/31/2007	1.51	0.22	0.15		1.91	0.41	0.00	0.000	0.000
8/31/2007	1.96	0.59	0.30		1.97	0.43	0.00	0.000	0.000
9/30/2007	9.76	8.54	0.88		2.26	0.68	0.00	0.000	0.000
10/31/2007	21.90	14.27	0.65		2.94	1.13	0.00	0.000	0.000
11/30/2007	20.95	11.25	0.54		3.57	1.46	0.00	0.000	0.000
12/31/2007	19.09	9.09	0.48		4.16	1.75	0.00	0.000	0.000
1/31/2008	18.18	8.66	0.48		4.72	2.01	0.00	0.000	0.000
2/29/2008	17.73	8.67	0.49		5.24	2.27	0.00	0.000	0.000
3/31/2008	16.73	8.36	0.50		5.76	2.52	0.00	0.000	0.000
4/30/2008	13.32	5.49	0.41		6.16	2.69	0.00	0.000	0.000
5/31/2008	13.26	5.81	0.44		6.57	2.87	0.00	0.000	0.000
6/30/2008	11.67	4.70	0.40		6.92	3.01	0.00	0.000	0.000
7/31/2008	10.79	4.73	0.44		7.25	3.16	0.00	0.000	0.000
8/31/2008	10.86	4.17	0.38		7.59	3.29	0.00	0.000	0.000
9/30/2008	10.05	3.65	0.36		7.89	3.40	0.00	0.000	0.000
10/31/2008	9.84	3.41	0.35		8.20	3.50	0.00	0.000	0.000
11/30/2008	9.34	2.89	0.31		8.48	3.59	0.00	0.000	0.000

Date	Oil Rate (CD) m3/d	Water Rate (CD) m3/d	Water Oil Ratio m3/m3	Water Inj Rate (CD) m3/d	Cum Oil Prod Km3	Cum Water Prod Km3	Cum Water Inj Km3	Voidage Replacement Ratio	Cum Voidage Replacemt Ratio
12/31/2008	8.70	2.70	0.31		8.75	3.67	0.00	0.000	0.000
1/31/2009	8.50	2.46	0.29		9.01	3.75	0.00	0.000	0.000
2/28/2009	8.48	2.46	0.29		9.25	3.82	0.00	0.000	0.000
3/31/2009	8.18	2.51	0.31		9.50	3.90	0.00	0.000	0.000
4/30/2009	7.95	2.04	0.26		9.74	3.96	0.00	0.000	0.000
5/31/2009	8.13	2.04	0.25		9.99	4.02	0.00	0.000	0.000
6/30/2009	7.92	2.09	0.26		10.23	4.08	0.00	0.000	0.000
7/31/2009	7.52	2.03	0.27		10.46	4.15	0.00	0.000	0.000
8/31/2009	7.35	1.96	0.27		10.69	4.21	0.00	0.000	0.000
9/30/2009	6.95	1.89	0.27		10.90	4.26	0.00	0.000	0.000
10/31/2009	6.54	2.00	0.31		11.10	4.32	0.00	0.000	0.000
11/30/2009	6.67	2.01	0.30		11.30	4.39	0.00	0.000	0.000
12/31/2009	6.18	1.88	0.30		11.49	4.44	0.00	0.000	0.000
1/31/2010	5.82	1.91	0.33		11.67	4.50	0.00	0.000	0.000
2/28/2010	5.66	2.09	0.37		11.83	4.56	0.00	0.000	0.000
3/31/2010	5.25	2.04	0.39		11.99	4.62	0.00	0.000	0.000
4/30/2010	5.07	1.97	0.39		12.15	4.68	0.00	0.000	0.000
5/31/2010	5.09	1.89	0.37		12.30	4.74	0.00	0.000	0.000
6/30/2010	4.94	2.25	0.45		12.45	4.81	0.00	0.000	0.000
7/31/2010	5.10	2.26	0.44		12.61	4.88	0.00	0.000	0.000
8/31/2010	5.45	2.21	0.41		12.78	4.95	0.00	0.000	0.000
9/30/2010	5.08	1.84	0.36		12.93	5.00	0.00	0.000	0.000
10/31/2010	4.95	1.91	0.39		13.09	5.06	0.00	0.000	0.000
11/30/2010	5.22	1.67	0.32		13.24	5.11	0.00	0.000	0.000
12/31/2010	3.35	1.03	0.31	18.46	13.35	5.14	0.57	4.004	0.029
1/31/2011	6.23	1.60	0.26	21.81	13.54	5.19	1.25	2.641	0.063
2/28/2011	6.38	1.62	0.25	19.87	13.72	5.24	1.80	2.353	0.091
3/31/2011	6.47	1.63	0.25	19.58	13.92	5.29	2.41	2.290	0.120
4/30/2011	6.35	1.47	0.23	20.67	14.11	5.33	3.03	2.504	0.148
5/31/2011	7.11	1.95	0.27		14.33	5.39	3.03	0.000	0.146
6/30/2011	6.32	1.56	0.25	21.33	14.52	5.44	3.67	2.563	0.175
7/31/2011	7.00	1.60	0.23	23.58	14.74	5.49	4.40	2.596	0.207
8/31/2011	8.92	1.67	0.19	23.83	15.01	5.54	5.14	2.125	0.238
9/30/2011	8.75	1.57	0.18	25.92	15.27	5.59	5.92	2.372	0.270
10/31/2011	8.47	1.63	0.19	24.08	15.54	5.64	6.67	2.253	0.300
11/30/2011	8.82	1.65	0.19	21.68	15.80	5.69	7.32	1.957	0.324
12/31/2011	8.70	1.72	0.20	22.70	16.07	5.74	8.02	2.061	0.350
1/31/2012	8.93	1.72	0.19	22.09	16.35	5.80	8.70	1.959	0.374
2/29/2012	9.04	1.63	0.18	20.48	16.61	5.84	9.30	1.812	0.394
3/31/2012	8.79	1.72	0.20	18.21	16.88	5.90	9.86	1.638	0.412
4/30/2012	8.56	1.66	0.19	16.97	17.14	5.95	10.37	1.569	0.427
5/31/2012	8.01	1.55	0.19	10.36	17.39	6.00	10.69	1.023	0.435
6/30/2012	7.58	1.51	0.20	21.46	17.62	6.04	11.34	2.232	0.456
7/31/2012	7.38	1.58	0.21	26.03	17.84	6.09	12.14	2.750	0.482
8/31/2012	6.53	1.44	0.22	29.77	18.05	6.13	13.07	3.535	0.514
9/30/2012	7.39	1.55	0.21	28.26	18.27	6.18	13.91	2.991	0.541
10/31/2012	7.20	1.42	0.20	32.45	18.49	6.22	14.92	3.560	0.574
11/30/2012	6.98	1.46	0.21	21.93	18.70	6.27	15.58	2.458	0.593

Date	Oil Rate (CD) m3/d	Water Rate (CD) m3/d	Water Oil Ratio m3/m3	Water Inj Rate (CD) m3/d	Cum Oil Prod Km3	Cum Water Prod Km3	Cum Water Inj Km3	Voidage Replacement Ratio	Cum Voidage Replacemt Ratio
12/31/2012	7.01	1.45	0.21	21.03	18.92	6.31	16.23	2.351	0.611
1/31/2013	6.61	1.53	0.23	28.02	19.12	6.36	17.10	3.256	0.638
2/28/2013	6.46	1.56	0.24	24.77	19.30	6.40	17.79	2.925	0.658
3/31/2013	6.38	1.56	0.24	22.52	19.50	6.45	18.49	2.686	0.677
4/30/2013	6.42	1.48	0.23	20.99	19.69	6.50	19.12	2.517	0.694
5/31/2013	6.32	1.41	0.22	19.96	19.89	6.54	19.74	2.443	0.710
6/30/2013	5.76	1.27	0.22	19.10	20.06	6.58	20.31	2.573	0.725
7/31/2013	5.16	1.03	0.20	18.41	20.22	6.61	20.88	2.812	0.740
8/31/2013	5.52	1.25	0.23	17.81	20.39	6.65	21.43	2.488	0.753
9/30/2013	6.09	1.55	0.25	17.21	20.58	6.70	21.95	2.134	0.765
10/31/2013	6.74	1.49	0.22	7.15	20.79	6.74	22.17	0.823	0.765
11/30/2013	6.81	1.31	0.19	12.47	20.99	6.78	22.55	1.451	0.771
12/31/2013	6.33	1.05	0.17	11.90	21.19	6.81	22.92	1.523	0.778

Pattern: 02/04-19-007-28Inj Set: Unit#2

Oil Formation Vol Factor : 1.07100 m3/m3

Water Formation Vol Factor : 1.00150 m3/m3

Water / Oil Ratio : 0.20 m3/m3

March 10, 2014

Operator: Tundra_O&G_Prtnshp

Oil Rate (CD) : 6.89 m3/d

Water Rate (CD) : 1.37 m3/d

Water Inj Rate (CD) : 11.13 m3/d

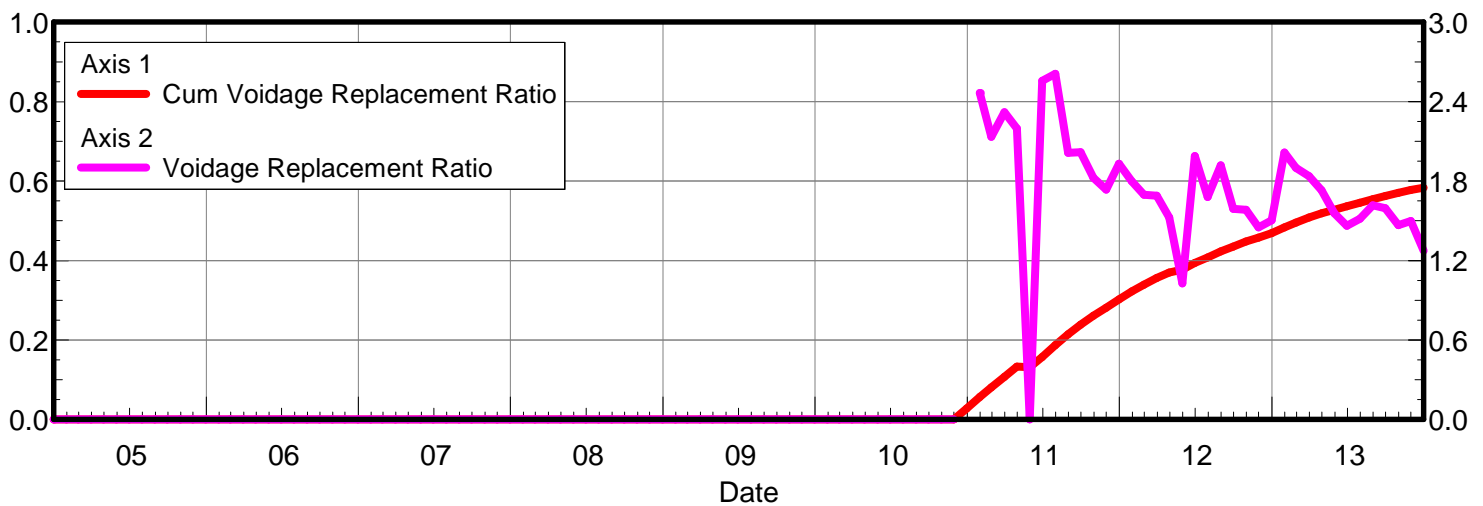
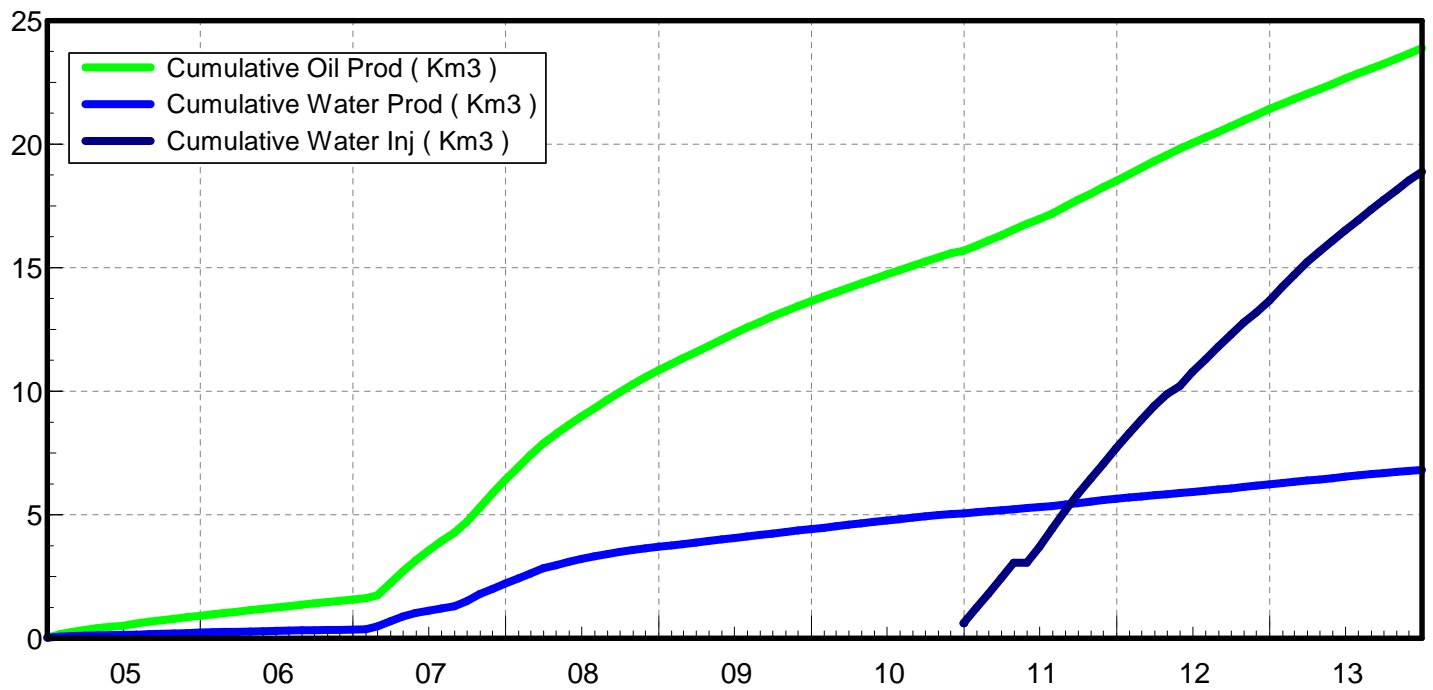
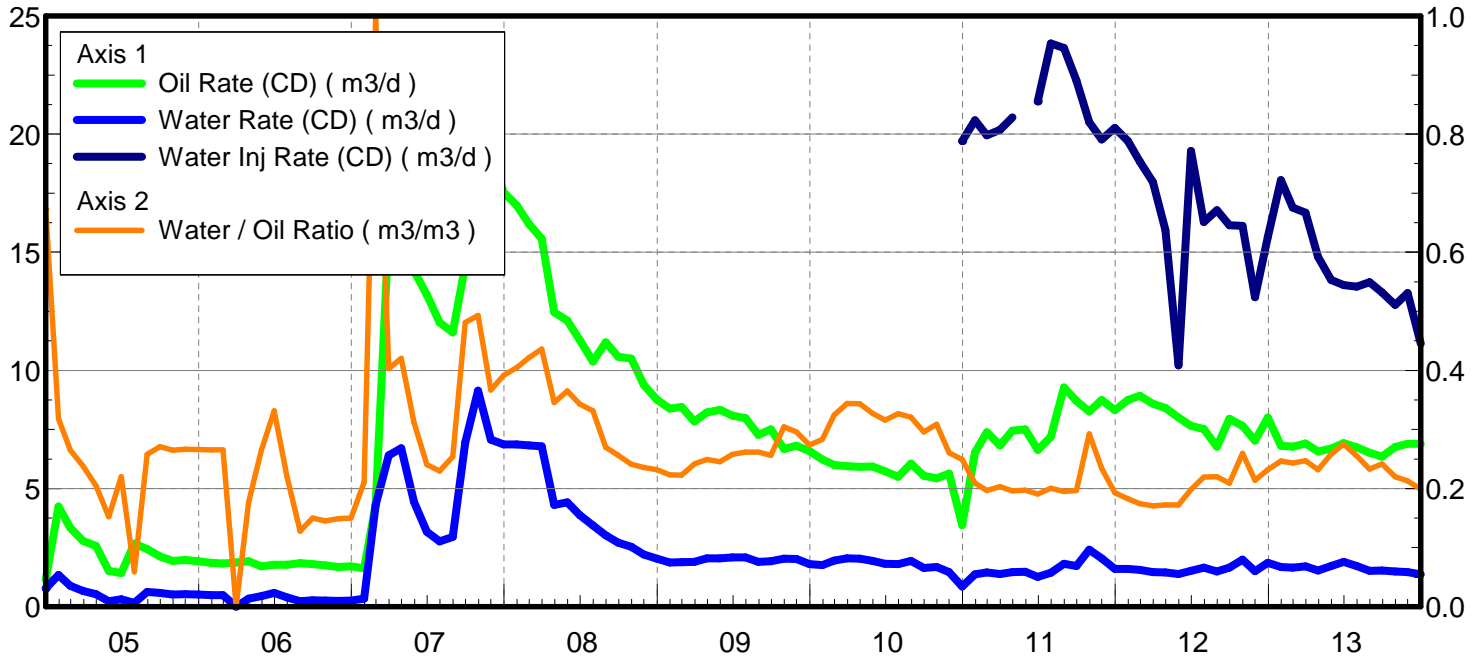

Date	Oil Rate (CD) m3/d	Water Rate (CD) m3/d	Water Oil Ratio m3/m3	Water Inj Rate (CD) m3/d	Cum Oil Prod Km3	Cum Water Prod Km3	Cum Water Inj Km3	Voidage Replacement Ratio	Cum Voidage Replacemnt Ratio
12/31/2004	1.14	0.77	0.67		0.04	0.02	0.00	0.000	0.000
1/31/2005	4.23	1.35	0.32		0.17	0.07	0.00	0.000	0.000
2/28/2005	3.34	0.88	0.26		0.26	0.09	0.00	0.000	0.000
3/31/2005	2.77	0.66	0.24		0.35	0.11	0.00	0.000	0.000
4/30/2005	2.58	0.53	0.20		0.42	0.13	0.00	0.000	0.000
5/31/2005	1.51	0.23	0.15		0.47	0.13	0.00	0.000	0.000
6/30/2005	1.43	0.31	0.22		0.51	0.14	0.00	0.000	0.000
7/31/2005	2.67	0.16	0.06		0.60	0.15	0.00	0.000	0.000
8/31/2005	2.44	0.63	0.26		0.67	0.17	0.00	0.000	0.000
9/30/2005	2.13	0.58	0.27		0.74	0.18	0.00	0.000	0.000
10/31/2005	1.94	0.51	0.26		0.80	0.20	0.00	0.000	0.000
11/30/2005	1.98	0.53	0.27		0.85	0.22	0.00	0.000	0.000
12/31/2005	1.93	0.51	0.27		0.91	0.23	0.00	0.000	0.000
1/31/2006	1.85	0.49	0.27		0.97	0.25	0.00	0.000	0.000
2/28/2006	1.83	0.49	0.27		1.02	0.26	0.00	0.000	0.000
3/31/2006	1.87	0.00	0.00		1.08	0.26	0.00	0.000	0.000
4/30/2006	1.93	0.34	0.18		1.14	0.27	0.00	0.000	0.000
5/31/2006	1.70	0.45	0.26		1.19	0.29	0.00	0.000	0.000
6/30/2006	1.77	0.59	0.33		1.25	0.30	0.00	0.000	0.000
7/31/2006	1.78	0.39	0.22		1.30	0.32	0.00	0.000	0.000
8/31/2006	1.85	0.24	0.13		1.36	0.32	0.00	0.000	0.000
9/30/2006	1.80	0.27	0.15		1.41	0.33	0.00	0.000	0.000
10/31/2006	1.75	0.25	0.15		1.47	0.34	0.00	0.000	0.000
11/30/2006	1.69	0.25	0.15		1.52	0.35	0.00	0.000	0.000
12/31/2006	1.71	0.26	0.15		1.57	0.35	0.00	0.000	0.000
1/31/2007	1.62	0.34	0.21		1.62	0.36	0.00	0.000	0.000
2/28/2007	4.31	4.31	1.00		1.74	0.49	0.00	0.000	0.000
3/31/2007	15.92	6.41	0.40		2.23	0.68	0.00	0.000	0.000
4/30/2007	15.93	6.70	0.42		2.71	0.89	0.00	0.000	0.000
5/31/2007	14.21	4.43	0.31		3.15	1.02	0.00	0.000	0.000
6/30/2007	13.21	3.17	0.24		3.55	1.12	0.00	0.000	0.000
7/31/2007	12.02	2.76	0.23		3.92	1.20	0.00	0.000	0.000
8/31/2007	11.61	2.95	0.25		4.28	1.29	0.00	0.000	0.000
9/30/2007	14.44	6.95	0.48		4.71	1.50	0.00	0.000	0.000
10/31/2007	18.55	9.15	0.49		5.29	1.79	0.00	0.000	0.000
11/30/2007	19.27	7.07	0.37		5.87	2.00	0.00	0.000	0.000
12/31/2007	17.54	6.87	0.39		6.41	2.21	0.00	0.000	0.000
1/31/2008	16.99	6.87	0.40		6.94	2.42	0.00	0.000	0.000
2/29/2008	16.20	6.83	0.42		7.41	2.62	0.00	0.000	0.000
3/31/2008	15.57	6.79	0.44		7.89	2.83	0.00	0.000	0.000
4/30/2008	12.46	4.30	0.35		8.26	2.96	0.00	0.000	0.000
5/31/2008	12.10	4.42	0.37		8.64	3.10	0.00	0.000	0.000
6/30/2008	11.29	3.87	0.34		8.98	3.22	0.00	0.000	0.000
7/31/2008	10.38	3.44	0.33		9.30	3.32	0.00	0.000	0.000
8/31/2008	11.19	3.02	0.27		9.65	3.42	0.00	0.000	0.000
9/30/2008	10.58	2.71	0.26		9.96	3.50	0.00	0.000	0.000
10/31/2008	10.49	2.53	0.24		10.29	3.58	0.00	0.000	0.000
11/30/2008	9.39	2.21	0.24		10.57	3.64	0.00	0.000	0.000

Date	Oil Rate (CD) m3/d	Water Rate (CD) m3/d	Water Oil Ratio m3/m3	Water Inj Rate (CD) m3/d	Cum Oil Prod Km3	Cum Water Prod Km3	Cum Water Inj Km3	Voidage Replacement Ratio	Cum Voidage Replacemt Ratio
12/31/2008	8.76	2.03	0.23		10.84	3.70	0.00	0.000	0.000
1/31/2009	8.38	1.87	0.22		11.10	3.76	0.00	0.000	0.000
2/28/2009	8.46	1.88	0.22		11.34	3.82	0.00	0.000	0.000
3/31/2009	7.85	1.90	0.24		11.58	3.87	0.00	0.000	0.000
4/30/2009	8.22	2.05	0.25		11.83	3.94	0.00	0.000	0.000
5/31/2009	8.34	2.04	0.25		12.09	4.00	0.00	0.000	0.000
6/30/2009	8.08	2.09	0.26		12.33	4.06	0.00	0.000	0.000
7/31/2009	7.97	2.09	0.26		12.58	4.13	0.00	0.000	0.000
8/31/2009	7.27	1.90	0.26		12.80	4.19	0.00	0.000	0.000
9/30/2009	7.50	1.92	0.26		13.03	4.24	0.00	0.000	0.000
10/31/2009	6.68	2.03	0.30		13.23	4.31	0.00	0.000	0.000
11/30/2009	6.82	2.02	0.30		13.44	4.37	0.00	0.000	0.000
12/31/2009	6.58	1.80	0.27		13.64	4.42	0.00	0.000	0.000
1/31/2010	6.23	1.76	0.28		13.84	4.48	0.00	0.000	0.000
2/28/2010	5.99	1.94	0.32		14.00	4.53	0.00	0.000	0.000
3/31/2010	5.95	2.05	0.34		14.19	4.59	0.00	0.000	0.000
4/30/2010	5.92	2.03	0.34		14.37	4.66	0.00	0.000	0.000
5/31/2010	5.93	1.94	0.33		14.55	4.72	0.00	0.000	0.000
6/30/2010	5.73	1.81	0.32		14.72	4.77	0.00	0.000	0.000
7/31/2010	5.50	1.80	0.33		14.89	4.83	0.00	0.000	0.000
8/31/2010	6.05	1.94	0.32		15.08	4.89	0.00	0.000	0.000
9/30/2010	5.54	1.64	0.30		15.25	4.94	0.00	0.000	0.000
10/31/2010	5.44	1.68	0.31		15.41	4.99	0.00	0.000	0.000
11/30/2010	5.63	1.47	0.26		15.58	5.03	0.00	0.000	0.000
12/31/2010	3.45	0.86	0.25	19.71	15.69	5.06	0.61	4.334	0.028
1/31/2011	6.53	1.37	0.21	20.58	15.89	5.10	1.25	2.464	0.057
2/28/2011	7.38	1.45	0.20	19.95	16.10	5.14	1.81	2.133	0.081
3/31/2011	6.83	1.39	0.20	20.18	16.31	5.18	2.43	2.321	0.108
4/30/2011	7.45	1.46	0.20	20.71	16.53	5.23	3.05	2.197	0.133
5/31/2011	7.50	1.48	0.20		16.77	5.27	3.05	0.000	0.132
6/30/2011	6.63	1.26	0.19	21.38	16.97	5.31	3.70	2.557	0.158
7/31/2011	7.19	1.44	0.20	23.83	17.19	5.36	4.43	2.610	0.187
8/31/2011	9.28	1.81	0.20	23.64	17.48	5.41	5.17	2.014	0.214
9/30/2011	8.71	1.72	0.20	22.26	17.74	5.46	5.84	2.019	0.239
10/31/2011	8.26	2.41	0.29	20.50	17.99	5.54	6.47	1.823	0.261
11/30/2011	8.75	2.05	0.23	19.78	18.26	5.60	7.06	1.734	0.281
12/31/2011	8.31	1.60	0.19	20.26	18.51	5.65	7.69	1.931	0.302
1/31/2012	8.75	1.60	0.18	19.71	18.78	5.70	8.30	1.799	0.322
2/29/2012	8.92	1.56	0.17	18.84	19.04	5.74	8.85	1.698	0.339
3/31/2012	8.58	1.46	0.17	17.98	19.31	5.79	9.41	1.689	0.356
4/30/2012	8.42	1.45	0.17	15.93	19.56	5.83	9.88	1.524	0.369
5/31/2012	8.00	1.38	0.17	10.21	19.81	5.88	10.20	1.027	0.377
6/30/2012	7.65	1.52	0.20	19.28	20.04	5.92	10.78	1.988	0.394
7/31/2012	7.52	1.65	0.22	16.27	20.27	5.97	11.28	1.679	0.408
8/31/2012	6.78	1.49	0.22	16.77	20.48	6.02	11.80	1.920	0.423
9/30/2012	7.95	1.66	0.21	16.15	20.72	6.07	12.29	1.590	0.435
10/31/2012	7.65	1.99	0.26	16.11	20.96	6.13	12.79	1.584	0.448
11/30/2012	7.04	1.51	0.21	13.09	21.17	6.18	13.18	1.450	0.457

Date	Oil Rate (CD) m3/d	Water Rate (CD) m3/d	Water Oil Ratio m3/m3	Water Inj Rate (CD) m3/d	Cum Oil Prod Km3	Cum Water Prod Km3	Cum Water Inj Km3	Voidage Replacement Ratio	Cum Voidage Replacemt Ratio
12/31/2012	8.00	1.85	0.23	15.65	21.42	6.23	13.67	1.503	0.469
1/31/2013	6.81	1.68	0.25	18.06	21.63	6.29	14.23	2.014	0.484
2/28/2013	6.78	1.65	0.24	16.89	21.82	6.33	14.70	1.898	0.496
3/31/2013	6.90	1.70	0.25	16.68	22.03	6.38	15.22	1.836	0.508
4/30/2013	6.57	1.52	0.23	14.80	22.23	6.43	15.66	1.730	0.518
5/31/2013	6.69	1.73	0.26	13.83	22.44	6.48	16.09	1.557	0.528
6/30/2013	6.92	1.90	0.28	13.61	22.64	6.54	16.50	1.463	0.536
7/31/2013	6.75	1.72	0.26	13.55	22.85	6.59	16.92	1.516	0.545
8/31/2013	6.52	1.52	0.23	13.74	23.06	6.64	17.34	1.618	0.554
9/30/2013	6.35	1.54	0.24	13.30	23.25	6.69	17.74	1.596	0.562
10/31/2013	6.75	1.49	0.22	12.78	23.46	6.73	18.14	1.467	0.570
11/30/2013	6.90	1.47	0.21	13.27	23.66	6.78	18.54	1.499	0.578
12/31/2013	6.89	1.37	0.20	11.13	23.88	6.82	18.88	1.273	0.584

Pattern: 03/04-19-007-28Inj Set: Unit#2

Oil Formation Vol Factor : 1.07100 m3/m3

Water Formation Vol Factor : 1.00150 m3/m3

Water / Oil Ratio : 0.24 m3/m3

March 10, 2014

Operator: Tundra_O&G_Prtshp

Oil Rate (CD) : 8.66 m3/d

Water Rate (CD) : 2.11 m3/d

Water Inj Rate (CD) : * m3/d

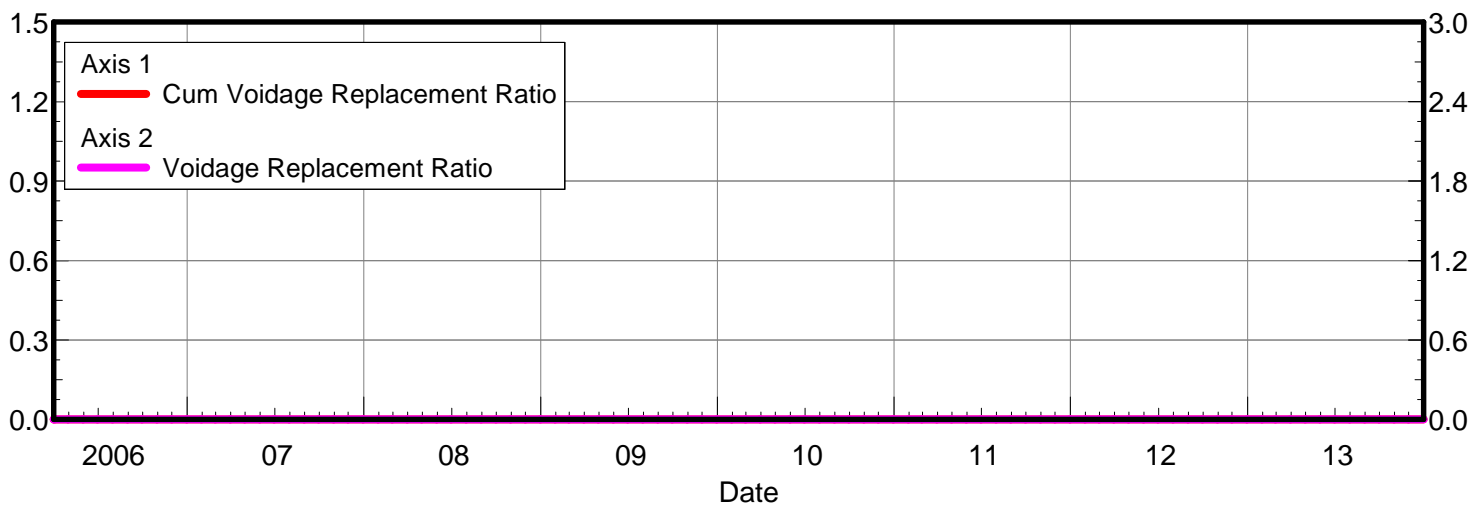
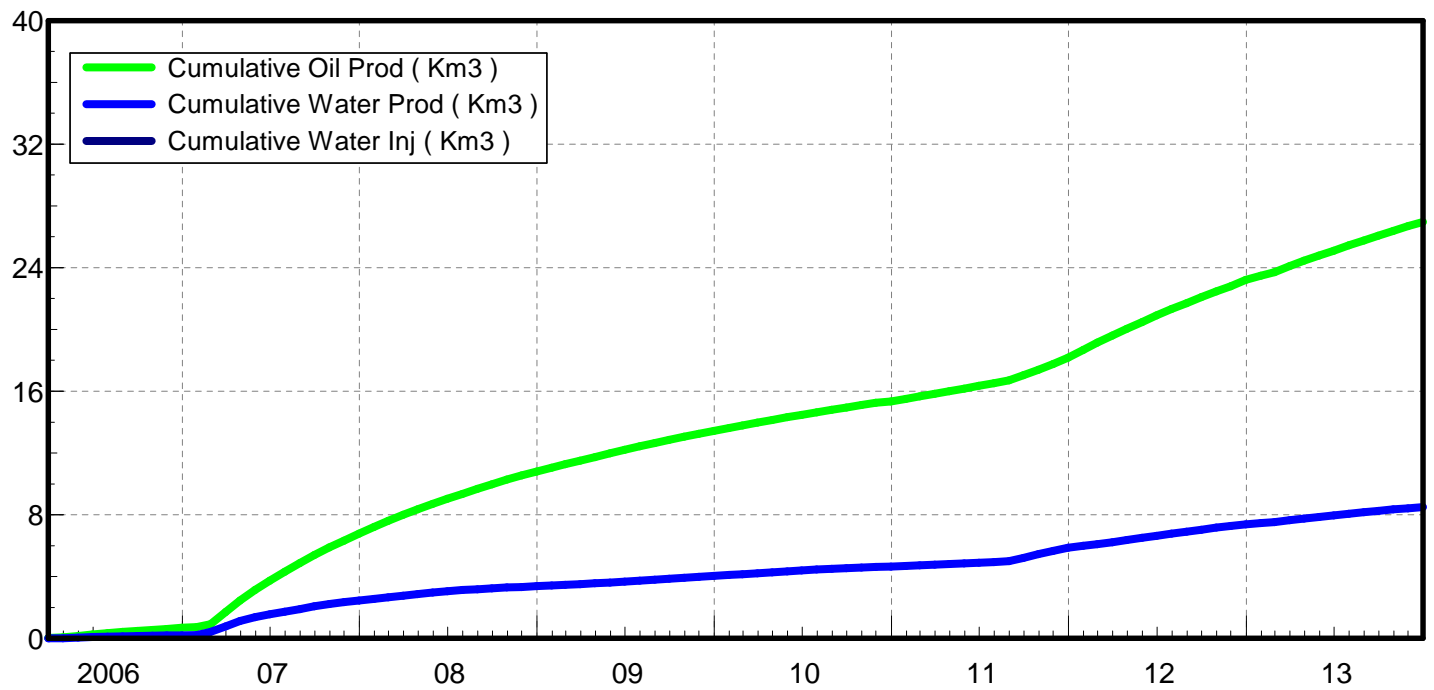
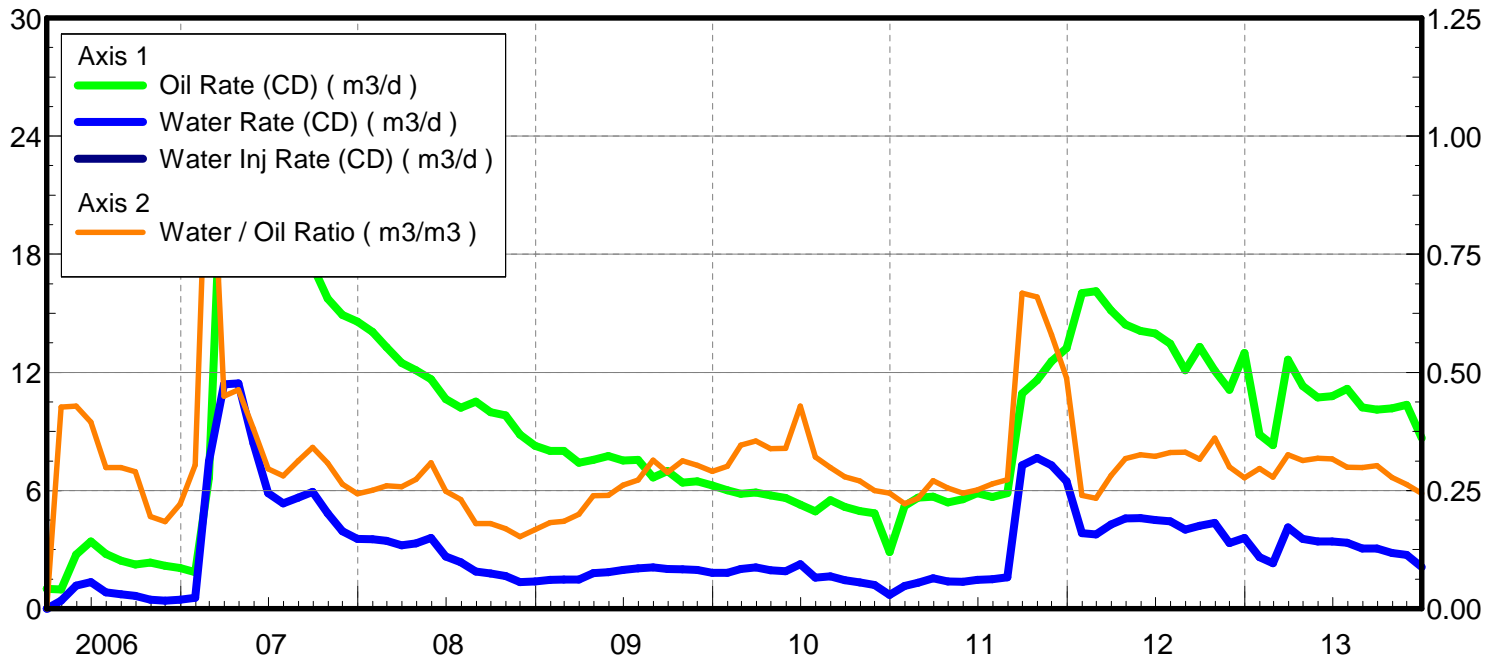

Date	Oil Rate (CD) m3/d	Water Rate (CD) m3/d	Water Oil Ratio m3/m3	Water Inj Rate (CD) m3/d	Cum Oil Prod Km3	Cum Water Prod Km3	Cum Water Inj Km3	Voidage Replacement Ratio	Cum Voidage Replacemt Ratio
3/31/2006	1.01	0.00	0.00		0.03	0.00	0.00	0.000	0.000
4/30/2006	0.97	0.41	0.43		0.06	0.01	0.00	0.000	0.000
5/31/2006	2.75	1.18	0.43		0.15	0.05	0.00	0.000	0.000
6/30/2006	3.42	1.35	0.39		0.25	0.09	0.00	0.000	0.000
7/31/2006	2.78	0.83	0.30		0.33	0.12	0.00	0.000	0.000
8/31/2006	2.45	0.73	0.30		0.41	0.14	0.00	0.000	0.000
9/30/2006	2.25	0.65	0.29		0.48	0.16	0.00	0.000	0.000
10/31/2006	2.35	0.46	0.20		0.55	0.17	0.00	0.000	0.000
11/30/2006	2.18	0.40	0.18		0.62	0.18	0.00	0.000	0.000
12/31/2006	2.07	0.46	0.22		0.68	0.20	0.00	0.000	0.000
1/31/2007	1.85	0.56	0.30		0.74	0.22	0.00	0.000	0.000
2/28/2007	6.65	7.47	1.12		0.92	0.42	0.00	0.000	0.000
3/31/2007	25.31	11.39	0.45		1.71	0.78	0.00	0.000	0.000
4/30/2007	24.69	11.44	0.46		2.45	1.12	0.00	0.000	0.000
5/31/2007	22.08	8.40	0.38		3.13	1.38	0.00	0.000	0.000
6/30/2007	19.78	5.86	0.30		3.73	1.56	0.00	0.000	0.000
7/31/2007	19.00	5.35	0.28		4.32	1.72	0.00	0.000	0.000
8/31/2007	18.04	5.64	0.31		4.88	1.90	0.00	0.000	0.000
9/30/2007	17.41	5.94	0.34		5.40	2.08	0.00	0.000	0.000
10/31/2007	15.75	4.85	0.31		5.89	2.23	0.00	0.000	0.000
11/30/2007	14.93	3.94	0.26		6.33	2.34	0.00	0.000	0.000
12/31/2007	14.58	3.55	0.24		6.79	2.45	0.00	0.000	0.000
1/31/2008	14.06	3.53	0.25		7.22	2.56	0.00	0.000	0.000
2/29/2008	13.28	3.45	0.26		7.61	2.66	0.00	0.000	0.000
3/31/2008	12.48	3.22	0.26		7.99	2.76	0.00	0.000	0.000
4/30/2008	12.11	3.31	0.27		8.36	2.86	0.00	0.000	0.000
5/31/2008	11.66	3.60	0.31		8.72	2.97	0.00	0.000	0.000
6/30/2008	10.64	2.65	0.25		9.04	3.05	0.00	0.000	0.000
7/31/2008	10.21	2.36	0.23		9.35	3.13	0.00	0.000	0.000
8/31/2008	10.51	1.89	0.18		9.68	3.19	0.00	0.000	0.000
9/30/2008	9.97	1.80	0.18		9.98	3.24	0.00	0.000	0.000
10/31/2008	9.82	1.66	0.17		10.28	3.29	0.00	0.000	0.000
11/30/2008	8.84	1.35	0.15		10.55	3.33	0.00	0.000	0.000
12/31/2008	8.26	1.38	0.17		10.80	3.37	0.00	0.000	0.000
1/31/2009	8.02	1.46	0.18		11.05	3.42	0.00	0.000	0.000
2/28/2009	8.01	1.48	0.18		11.28	3.46	0.00	0.000	0.000
3/31/2009	7.41	1.48	0.20		11.51	3.51	0.00	0.000	0.000
4/30/2009	7.56	1.81	0.24		11.73	3.56	0.00	0.000	0.000
5/31/2009	7.75	1.86	0.24		11.97	3.62	0.00	0.000	0.000
6/30/2009	7.52	1.97	0.26		12.20	3.68	0.00	0.000	0.000
7/31/2009	7.56	2.06	0.27		12.43	3.74	0.00	0.000	0.000
8/31/2009	6.66	2.09	0.31		12.64	3.81	0.00	0.000	0.000
9/30/2009	7.00	2.02	0.29		12.85	3.87	0.00	0.000	0.000
10/31/2009	6.40	2.00	0.31		13.05	3.93	0.00	0.000	0.000
11/30/2009	6.47	1.97	0.30		13.24	3.99	0.00	0.000	0.000
12/31/2009	6.26	1.82	0.29		13.44	4.04	0.00	0.000	0.000
1/31/2010	6.02	1.81	0.30		13.62	4.10	0.00	0.000	0.000
2/28/2010	5.83	2.02	0.35		13.79	4.16	0.00	0.000	0.000

Date	Oil Rate (CD) m3/d	Water Rate (CD) m3/d	Water Oil Ratio m3/m3	Water Inj Rate (CD) m3/d	Cum Oil Prod Km3	Cum Water Prod Km3	Cum Water Inj Km3	Voidage Replacement Ratio	Cum Voidage Replacemt Ratio
3/31/2010	5.90	2.09	0.35		13.97	4.22	0.00	0.000	0.000
4/30/2010	5.75	1.95	0.34		14.14	4.28	0.00	0.000	0.000
5/31/2010	5.62	1.91	0.34		14.32	4.34	0.00	0.000	0.000
6/30/2010	5.28	2.26	0.43		14.47	4.41	0.00	0.000	0.000
7/31/2010	4.94	1.58	0.32		14.63	4.46	0.00	0.000	0.000
8/31/2010	5.52	1.65	0.30		14.80	4.51	0.00	0.000	0.000
9/30/2010	5.17	1.44	0.28		14.95	4.55	0.00	0.000	0.000
10/31/2010	4.95	1.34	0.27		15.11	4.59	0.00	0.000	0.000
11/30/2010	4.85	1.21	0.25		15.25	4.63	0.00	0.000	0.000
12/31/2010	2.88	0.70	0.24		15.34	4.65	0.00	0.000	0.000
1/31/2011	5.22	1.16	0.22		15.50	4.69	0.00	0.000	0.000
2/28/2011	5.65	1.32	0.23		15.66	4.72	0.00	0.000	0.000
3/31/2011	5.68	1.54	0.27		15.84	4.77	0.00	0.000	0.000
4/30/2011	5.39	1.38	0.26		16.00	4.81	0.00	0.000	0.000
5/31/2011	5.56	1.36	0.24		16.17	4.85	0.00	0.000	0.000
6/30/2011	5.86	1.47	0.25		16.35	4.90	0.00	0.000	0.000
7/31/2011	5.67	1.50	0.26		16.52	4.94	0.00	0.000	0.000
8/31/2011	5.86	1.60	0.27		16.71	4.99	0.00	0.000	0.000
9/30/2011	10.91	7.29	0.67		17.03	5.21	0.00	0.000	0.000
10/31/2011	11.61	7.65	0.66		17.39	5.45	0.00	0.000	0.000
11/30/2011	12.56	7.29	0.58		17.77	5.67	0.00	0.000	0.000
12/31/2011	13.23	6.46	0.49		18.18	5.87	0.00	0.000	0.000
1/31/2012	16.02	3.84	0.24		18.68	5.99	0.00	0.000	0.000
2/29/2012	16.12	3.77	0.23		19.14	6.10	0.00	0.000	0.000
3/31/2012	15.14	4.27	0.28		19.61	6.23	0.00	0.000	0.000
4/30/2012	14.44	4.58	0.32		20.05	6.37	0.00	0.000	0.000
5/31/2012	14.11	4.60	0.33		20.48	6.51	0.00	0.000	0.000
6/30/2012	13.98	4.51	0.32		20.90	6.64	0.00	0.000	0.000
7/31/2012	13.46	4.44	0.33		21.32	6.78	0.00	0.000	0.000
8/31/2012	12.11	4.01	0.33		21.70	6.91	0.00	0.000	0.000
9/30/2012	13.30	4.21	0.32		22.09	7.03	0.00	0.000	0.000
10/31/2012	12.09	4.36	0.36		22.47	7.17	0.00	0.000	0.000
11/30/2012	11.12	3.34	0.30		22.80	7.27	0.00	0.000	0.000
12/31/2012	12.98	3.60	0.28		23.21	7.38	0.00	0.000	0.000
1/31/2013	8.84	2.62	0.30		23.48	7.46	0.00	0.000	0.000
2/28/2013	8.31	2.31	0.28		23.71	7.53	0.00	0.000	0.000
3/31/2013	12.64	4.12	0.33		24.10	7.65	0.00	0.000	0.000
4/30/2013	11.31	3.54	0.31		24.44	7.76	0.00	0.000	0.000
5/31/2013	10.72	3.41	0.32		24.78	7.87	0.00	0.000	0.000
6/30/2013	10.79	3.42	0.32		25.10	7.97	0.00	0.000	0.000
7/31/2013	11.17	3.34	0.30		25.45	8.07	0.00	0.000	0.000
8/31/2013	10.22	3.05	0.30		25.76	8.17	0.00	0.000	0.000
9/30/2013	10.12	3.06	0.30		26.07	8.26	0.00	0.000	0.000
10/31/2013	10.18	2.83	0.28		26.38	8.35	0.00	0.000	0.000
11/30/2013	10.35	2.72	0.26		26.69	8.43	0.00	0.000	0.000
12/31/2013	8.66	2.11	0.24		26.96	8.49	0.00	0.000	0.000

Pattern: 02/12-19-007-28Inj Set: Unit#2

Oil Formation Vol Factor : 1.07100 m3/m3

Water Formation Vol Factor : 1.00150 m3/m3

Water / Oil Ratio : 0.19 m3/m3

March 10, 2014

Operator: Tundra_O&G_Prtshp

Oil Rate (CD) : 7.17 m3/d

Water Rate (CD) : 1.35 m3/d

Water Inj Rate (CD) : 30.68 m3/d

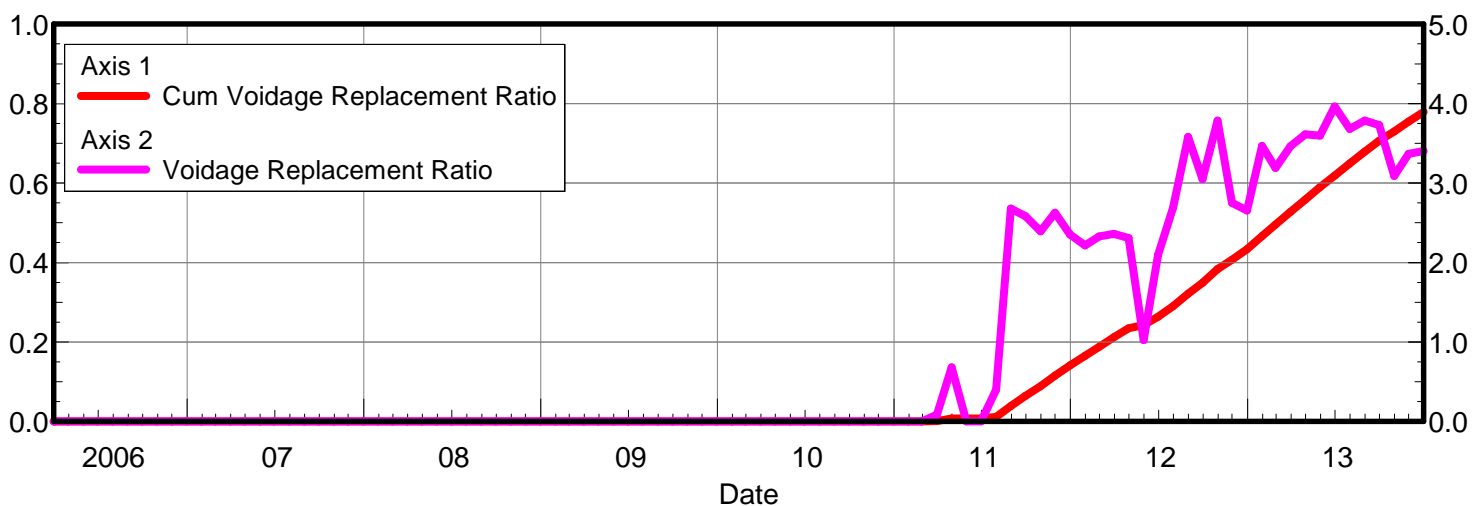
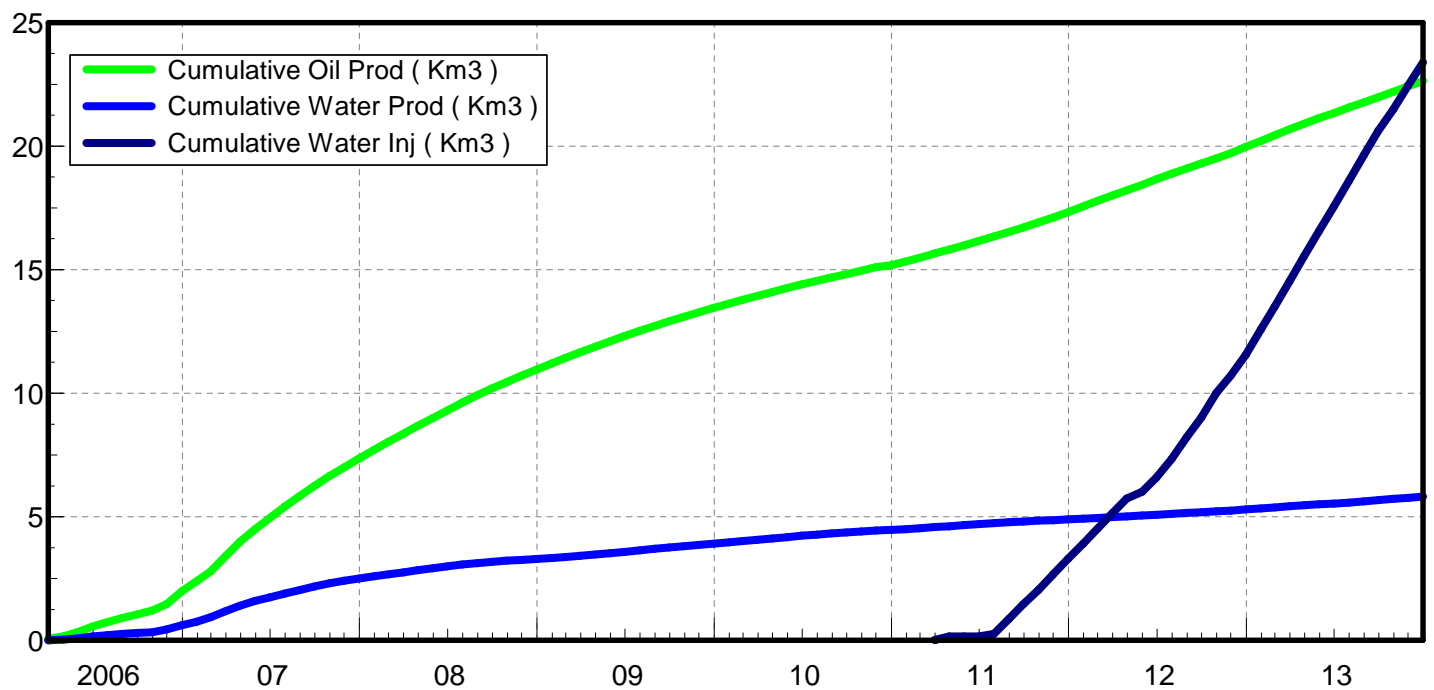
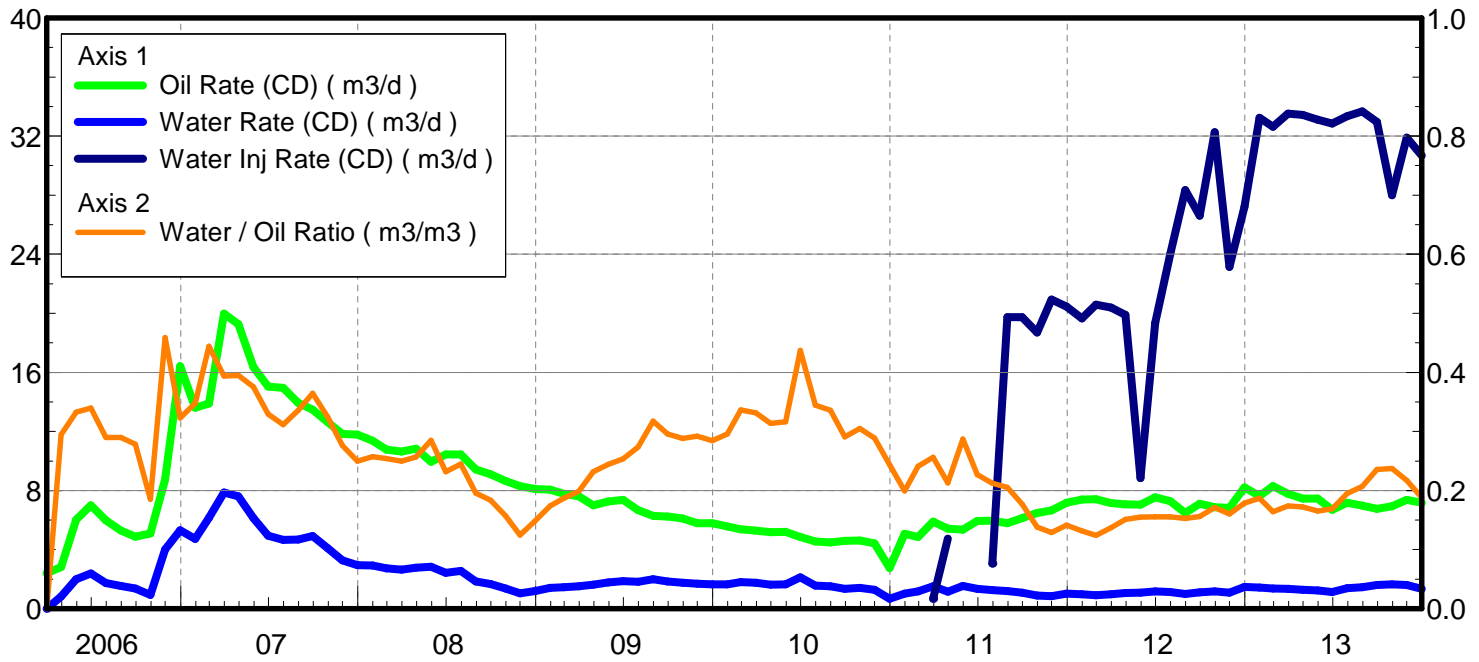

Date	Oil Rate (CD) m3/d	Water Rate (CD) m3/d	Water Oil Ratio m3/m3	Water Inj Rate (CD) m3/d	Cum Oil Prod Km3	Cum Water Prod Km3	Cum Water Inj Km3	Voidage Replacement Ratio	Cum Voidage Replacemt Ratio
3/31/2006	2.41	0.00	0.00		0.07	0.00	0.00	0.000	0.000
4/30/2006	2.82	0.83	0.29		0.16	0.02	0.00	0.000	0.000
5/31/2006	6.02	2.00	0.33		0.35	0.09	0.00	0.000	0.000
6/30/2006	7.01	2.38	0.34		0.56	0.16	0.00	0.000	0.000
7/31/2006	5.98	1.73	0.29		0.74	0.21	0.00	0.000	0.000
8/31/2006	5.29	1.53	0.29		0.91	0.26	0.00	0.000	0.000
9/30/2006	4.88	1.36	0.28		1.05	0.30	0.00	0.000	0.000
10/31/2006	5.09	0.94	0.19		1.21	0.33	0.00	0.000	0.000
11/30/2006	8.76	4.01	0.46		1.47	0.45	0.00	0.000	0.000
12/31/2006	16.43	5.30	0.32		1.98	0.61	0.00	0.000	0.000
1/31/2007	13.61	4.73	0.35		2.40	0.76	0.00	0.000	0.000
2/28/2007	13.88	6.16	0.44		2.79	0.93	0.00	0.000	0.000
3/31/2007	19.99	7.87	0.39		3.41	1.18	0.00	0.000	0.000
4/30/2007	19.27	7.61	0.39		3.99	1.41	0.00	0.000	0.000
5/31/2007	16.37	6.14	0.38		4.50	1.60	0.00	0.000	0.000
6/30/2007	15.04	4.95	0.33		4.95	1.74	0.00	0.000	0.000
7/31/2007	14.96	4.66	0.31		5.41	1.89	0.00	0.000	0.000
8/31/2007	13.93	4.68	0.34		5.84	2.03	0.00	0.000	0.000
9/30/2007	13.47	4.91	0.36		6.25	2.18	0.00	0.000	0.000
10/31/2007	12.64	4.10	0.32		6.64	2.31	0.00	0.000	0.000
11/30/2007	11.82	3.27	0.28		6.99	2.41	0.00	0.000	0.000
12/31/2007	11.80	2.95	0.25		7.36	2.50	0.00	0.000	0.000
1/31/2008	11.39	2.93	0.26		7.71	2.59	0.00	0.000	0.000
2/29/2008	10.78	2.74	0.25		8.03	2.67	0.00	0.000	0.000
3/31/2008	10.63	2.65	0.25		8.36	2.75	0.00	0.000	0.000
4/30/2008	10.83	2.78	0.26		8.68	2.83	0.00	0.000	0.000
5/31/2008	9.94	2.83	0.28		8.99	2.92	0.00	0.000	0.000
6/30/2008	10.44	2.42	0.23		9.30	2.99	0.00	0.000	0.000
7/31/2008	10.44	2.56	0.24		9.63	3.07	0.00	0.000	0.000
8/31/2008	9.43	1.84	0.20		9.92	3.13	0.00	0.000	0.000
9/30/2008	9.11	1.67	0.18		10.19	3.18	0.00	0.000	0.000
10/31/2008	8.65	1.36	0.16		10.46	3.22	0.00	0.000	0.000
11/30/2008	8.29	1.03	0.12		10.71	3.25	0.00	0.000	0.000
12/31/2008	8.11	1.20	0.15		10.96	3.29	0.00	0.000	0.000
1/31/2009	8.07	1.40	0.17		11.21	3.33	0.00	0.000	0.000
2/28/2009	7.78	1.46	0.19		11.43	3.38	0.00	0.000	0.000
3/31/2009	7.61	1.51	0.20		11.66	3.42	0.00	0.000	0.000
4/30/2009	7.00	1.63	0.23		11.87	3.47	0.00	0.000	0.000
5/31/2009	7.27	1.78	0.24		12.10	3.53	0.00	0.000	0.000
6/30/2009	7.38	1.87	0.25		12.32	3.58	0.00	0.000	0.000
7/31/2009	6.68	1.83	0.27		12.53	3.64	0.00	0.000	0.000
8/31/2009	6.30	2.00	0.32		12.72	3.70	0.00	0.000	0.000
9/30/2009	6.25	1.85	0.30		12.91	3.76	0.00	0.000	0.000
10/31/2009	6.11	1.76	0.29		13.10	3.81	0.00	0.000	0.000
11/30/2009	5.78	1.69	0.29		13.27	3.86	0.00	0.000	0.000
12/31/2009	5.79	1.65	0.28		13.45	3.91	0.00	0.000	0.000
1/31/2010	5.58	1.65	0.30		13.63	3.96	0.00	0.000	0.000
2/28/2010	5.38	1.81	0.34		13.78	4.01	0.00	0.000	0.000

Date	Oil Rate (CD) m3/d	Water Rate (CD) m3/d	Water Oil Ratio m3/m3	Water Inj Rate (CD) m3/d	Cum Oil Prod Km3	Cum Water Prod Km3	Cum Water Inj Km3	Voidage Replacement Ratio	Cum Voidage Replacemt Ratio
3/31/2010	5.29	1.75	0.33		13.94	4.07	0.00	0.000	0.000
4/30/2010	5.17	1.62	0.31		14.09	4.12	0.00	0.000	0.000
5/31/2010	5.20	1.65	0.32		14.26	4.17	0.00	0.000	0.000
6/30/2010	4.86	2.12	0.44		14.40	4.23	0.00	0.000	0.000
7/31/2010	4.55	1.57	0.34		14.54	4.28	0.00	0.000	0.000
8/31/2010	4.49	1.51	0.34		14.68	4.33	0.00	0.000	0.000
9/30/2010	4.59	1.34	0.29		14.82	4.37	0.00	0.000	0.000
10/31/2010	4.61	1.41	0.31		14.96	4.41	0.00	0.000	0.000
11/30/2010	4.42	1.28	0.29		15.10	4.45	0.00	0.000	0.000
12/31/2010	2.76	0.67	0.24		15.18	4.47	0.00	0.000	0.000
1/31/2011	5.07	1.01	0.20		15.34	4.50	0.00	0.000	0.000
2/28/2011	4.86	1.17	0.24		15.47	4.53	0.00	0.000	0.000
3/31/2011	5.89	1.51	0.26	0.67	15.66	4.58	0.02	0.086	0.001
4/30/2011	5.42	1.15	0.21	4.74	15.82	4.62	0.16	0.682	0.008
5/31/2011	5.35	1.54	0.29		15.99	4.66	0.16	0.000	0.007
6/30/2011	5.93	1.35	0.23		16.16	4.70	0.16	0.000	0.007
7/31/2011	5.97	1.27	0.21	3.06	16.35	4.74	0.26	0.401	0.012
8/31/2011	5.79	1.19	0.21	19.75	16.53	4.78	0.87	2.678	0.039
9/30/2011	6.13	1.09	0.18	19.73	16.71	4.81	1.46	2.580	0.064
10/31/2011	6.48	0.89	0.14	18.71	16.91	4.84	2.04	2.392	0.089
11/30/2011	6.65	0.86	0.13	20.93	17.11	4.87	2.67	2.626	0.115
12/31/2011	7.18	1.01	0.14	20.45	17.34	4.90	3.30	2.353	0.141
1/31/2012	7.39	0.97	0.13	19.65	17.56	4.93	3.91	2.215	0.165
2/29/2012	7.40	0.92	0.12	20.59	17.78	4.95	4.51	2.330	0.188
3/31/2012	7.16	0.98	0.14	20.39	18.00	4.98	5.14	2.360	0.212
4/30/2012	7.06	1.07	0.15	19.90	18.21	5.02	5.74	2.308	0.234
5/31/2012	7.04	1.09	0.16	8.84	18.43	5.05	6.01	1.025	0.243
6/30/2012	7.54	1.17	0.16	19.34	18.66	5.09	6.59	2.093	0.263
7/31/2012	7.29	1.13	0.16	24.00	18.88	5.12	7.34	2.689	0.290
8/31/2012	6.47	0.99	0.15	28.34	19.08	5.15	8.22	3.581	0.321
9/30/2012	7.12	1.11	0.16	26.60	19.30	5.18	9.01	3.049	0.349
10/31/2012	6.87	1.18	0.17	32.26	19.51	5.22	10.01	3.785	0.384
11/30/2012	6.84	1.10	0.16	23.14	19.72	5.25	10.71	2.752	0.407
12/31/2012	8.22	1.47	0.18	27.22	19.97	5.30	11.55	2.653	0.433
1/31/2013	7.63	1.43	0.19	33.25	20.21	5.34	12.58	3.468	0.467
2/28/2013	8.29	1.36	0.16	32.62	20.44	5.38	13.50	3.189	0.495
3/31/2013	7.78	1.35	0.17	33.53	20.68	5.42	14.54	3.465	0.528
4/30/2013	7.46	1.28	0.17	33.43	20.90	5.46	15.54	3.612	0.559
5/31/2013	7.45	1.23	0.17	33.11	21.13	5.50	16.56	3.598	0.589
6/30/2013	6.69	1.13	0.17	32.85	21.34	5.53	17.55	3.964	0.619
7/31/2013	7.17	1.40	0.20	33.34	21.56	5.58	18.58	3.679	0.649
8/31/2013	6.97	1.44	0.21	33.68	21.77	5.62	19.63	3.784	0.679
9/30/2013	6.77	1.60	0.24	32.95	21.98	5.67	20.62	3.728	0.707
10/31/2013	6.94	1.65	0.24	27.99	22.19	5.72	21.48	3.087	0.729
11/30/2013	7.37	1.60	0.22	31.90	22.41	5.77	22.44	3.365	0.755
12/31/2013	7.17	1.35	0.19	30.68	22.64	5.81	23.39	3.402	0.779

Oil Formation Vol Factor : 1.07100 m3/m3

Water Formation Vol Factor : 1.00150 m3/m3

Water / Oil Ratio : 0.19 m3/m3

Pattern: 03/16-19-007-28Inj Set: Unit#2

March 10, 2014

Operator: Tundra_O&G_Prtshp

Oil Rate (CD) : 7.35 m3/d

Water Rate (CD) : 1.43 m3/d

Water Inj Rate (CD) : 0.26 m3/d

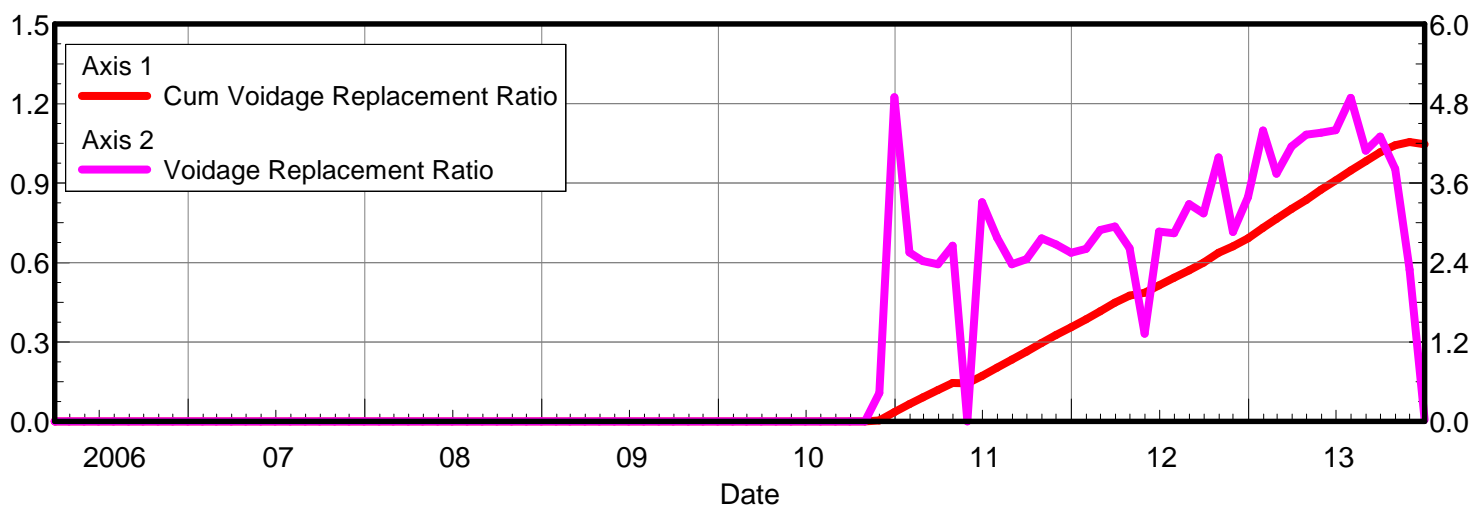
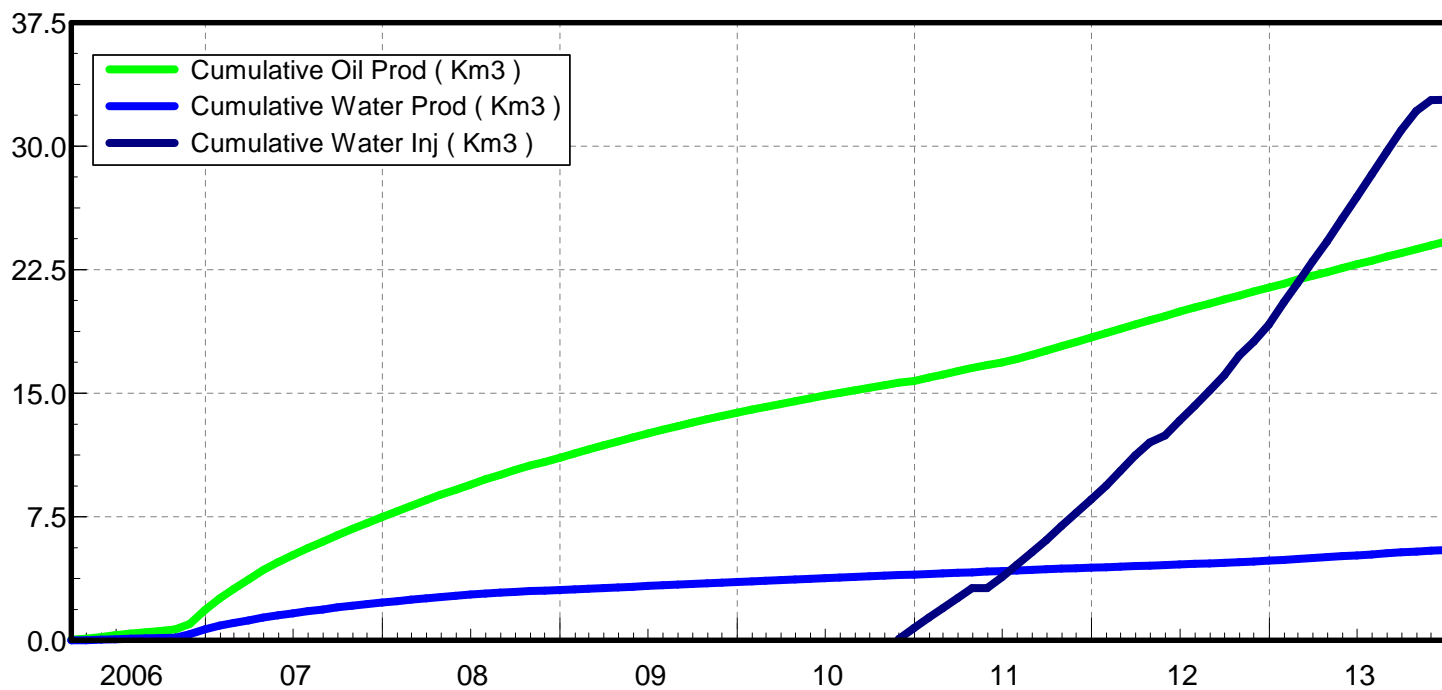
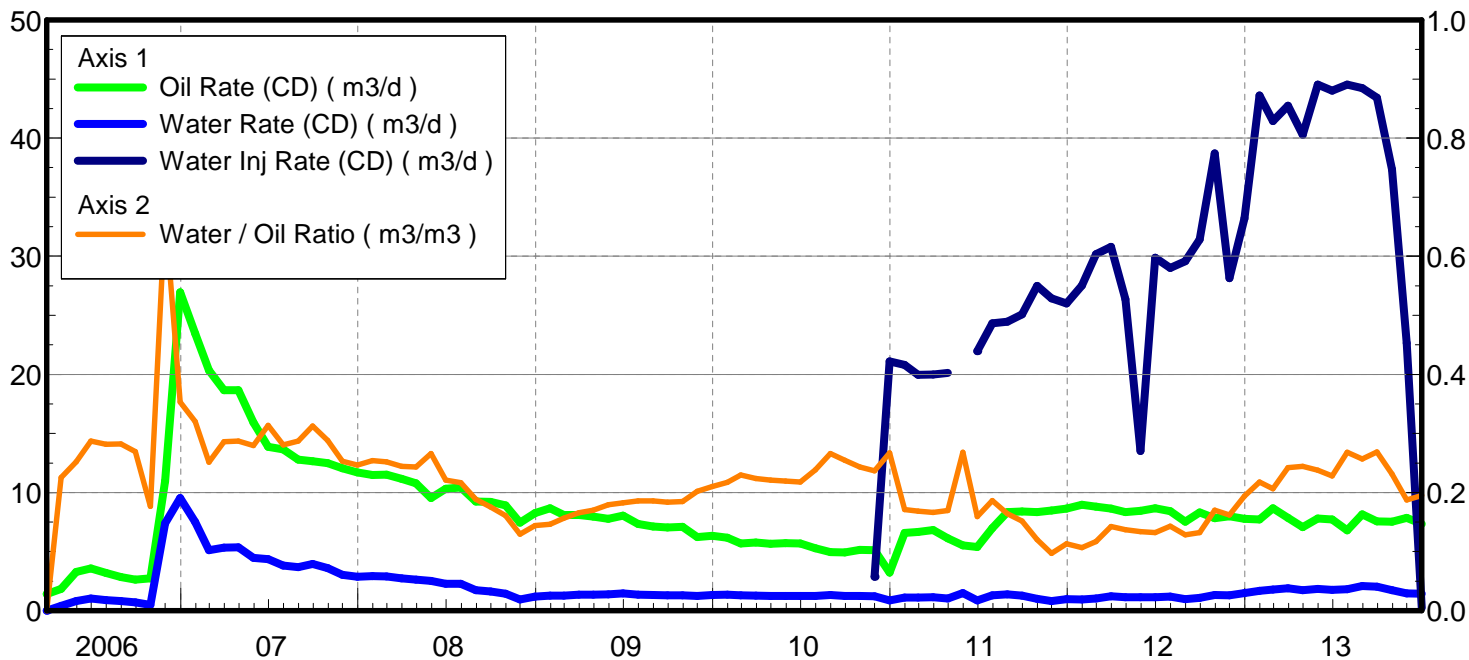

Date	Oil Rate (CD) m3/d	Water Rate (CD) m3/d	Water Oil Ratio m3/m3	Water Inj Rate (CD) m3/d	Cum Oil Prod Km3	Cum Water Prod Km3	Cum Water Inj Km3	Voidage Replacement Ratio	Cum Voidage Replacemt Ratio
3/31/2006	1.40	0.00	0.00		0.04	0.00	0.00	0.000	0.000
4/30/2006	1.86	0.42	0.23		0.10	0.01	0.00	0.000	0.000
5/31/2006	3.27	0.82	0.25		0.20	0.04	0.00	0.000	0.000
6/30/2006	3.59	1.03	0.29		0.31	0.07	0.00	0.000	0.000
7/31/2006	3.20	0.90	0.28		0.41	0.10	0.00	0.000	0.000
8/31/2006	2.84	0.80	0.28		0.50	0.12	0.00	0.000	0.000
9/30/2006	2.64	0.71	0.27		0.57	0.14	0.00	0.000	0.000
10/31/2006	2.74	0.48	0.18		0.66	0.16	0.00	0.000	0.000
11/30/2006	10.97	7.39	0.67		0.99	0.38	0.00	0.000	0.000
12/31/2006	26.95	9.52	0.35		1.82	0.68	0.00	0.000	0.000
1/31/2007	23.46	7.51	0.32		2.55	0.91	0.00	0.000	0.000
2/28/2007	20.36	5.12	0.25		3.12	1.05	0.00	0.000	0.000
3/31/2007	18.66	5.34	0.29		3.70	1.22	0.00	0.000	0.000
4/30/2007	18.66	5.36	0.29		4.26	1.38	0.00	0.000	0.000
5/31/2007	15.93	4.46	0.28		4.75	1.52	0.00	0.000	0.000
6/30/2007	13.88	4.35	0.31		5.17	1.65	0.00	0.000	0.000
7/31/2007	13.65	3.83	0.28		5.59	1.76	0.00	0.000	0.000
8/31/2007	12.80	3.67	0.29		5.99	1.88	0.00	0.000	0.000
9/30/2007	12.66	3.96	0.31		6.37	2.00	0.00	0.000	0.000
10/31/2007	12.47	3.60	0.29		6.76	2.11	0.00	0.000	0.000
11/30/2007	12.06	3.05	0.25		7.12	2.20	0.00	0.000	0.000
12/31/2007	11.70	2.89	0.25		7.48	2.29	0.00	0.000	0.000
1/31/2008	11.49	2.92	0.25		7.84	2.38	0.00	0.000	0.000
2/29/2008	11.51	2.90	0.25		8.17	2.46	0.00	0.000	0.000
3/31/2008	11.15	2.73	0.24		8.52	2.55	0.00	0.000	0.000
4/30/2008	10.78	2.63	0.24		8.84	2.63	0.00	0.000	0.000
5/31/2008	9.53	2.53	0.27		9.13	2.71	0.00	0.000	0.000
6/30/2008	10.31	2.28	0.22		9.44	2.77	0.00	0.000	0.000
7/31/2008	10.44	2.26	0.22		9.77	2.84	0.00	0.000	0.000
8/31/2008	9.24	1.74	0.19		10.05	2.90	0.00	0.000	0.000
9/30/2008	9.21	1.62	0.18		10.33	2.95	0.00	0.000	0.000
10/31/2008	8.91	1.44	0.16		10.61	2.99	0.00	0.000	0.000
11/30/2008	7.44	0.96	0.13		10.83	3.02	0.00	0.000	0.000
12/31/2008	8.26	1.19	0.14		11.09	3.06	0.00	0.000	0.000
1/31/2009	8.66	1.27	0.15		11.35	3.10	0.00	0.000	0.000
2/28/2009	8.09	1.27	0.16		11.58	3.13	0.00	0.000	0.000
3/31/2009	8.11	1.34	0.17		11.83	3.17	0.00	0.000	0.000
4/30/2009	7.98	1.36	0.17		12.07	3.21	0.00	0.000	0.000
5/31/2009	7.78	1.39	0.18		12.31	3.26	0.00	0.000	0.000
6/30/2009	8.04	1.47	0.18		12.55	3.30	0.00	0.000	0.000
7/31/2009	7.35	1.37	0.19		12.78	3.34	0.00	0.000	0.000
8/31/2009	7.13	1.32	0.19		13.00	3.39	0.00	0.000	0.000
9/30/2009	7.04	1.29	0.18		13.21	3.42	0.00	0.000	0.000
10/31/2009	7.10	1.31	0.18		13.43	3.46	0.00	0.000	0.000
11/30/2009	6.22	1.26	0.20		13.62	3.50	0.00	0.000	0.000
12/31/2009	6.34	1.33	0.21		13.82	3.54	0.00	0.000	0.000
1/31/2010	6.18	1.34	0.22		14.01	3.59	0.00	0.000	0.000
2/28/2010	5.69	1.31	0.23		14.17	3.62	0.00	0.000	0.000

Date	Oil Rate (CD) m3/d	Water Rate (CD) m3/d	Water Oil Ratio m3/m3	Water Inj Rate (CD) m3/d	Cum Oil Prod Km3	Cum Water Prod Km3	Cum Water Inj Km3	Voidage Replacement Ratio	Cum Voidage Replacemt Ratio
3/31/2010	5.77	1.29	0.22		14.35	3.66	0.00	0.000	0.000
4/30/2010	5.67	1.25	0.22		14.52	3.70	0.00	0.000	0.000
5/31/2010	5.72	1.26	0.22		14.69	3.74	0.00	0.000	0.000
6/30/2010	5.68	1.24	0.22		14.86	3.78	0.00	0.000	0.000
7/31/2010	5.29	1.26	0.24		15.03	3.81	0.00	0.000	0.000
8/31/2010	4.95	1.32	0.27		15.18	3.86	0.00	0.000	0.000
9/30/2010	4.94	1.26	0.25		15.33	3.89	0.00	0.000	0.000
10/31/2010	5.15	1.25	0.24		15.49	3.93	0.00	0.000	0.000
11/30/2010	5.11	1.21	0.24	2.87	15.64	3.97	0.09	0.430	0.004
12/31/2010	3.22	0.86	0.27	21.09	15.74	4.00	0.74	4.895	0.036
1/31/2011	6.57	1.12	0.17	20.81	15.95	4.03	1.39	2.551	0.066
2/28/2011	6.66	1.12	0.17	19.96	16.13	4.06	1.94	2.421	0.091
3/31/2011	6.82	1.13	0.17	20.00	16.35	4.10	2.56	2.374	0.119
4/30/2011	6.12	1.04	0.17	20.13	16.53	4.13	3.17	2.656	0.145
5/31/2011	5.54	1.49	0.27		16.70	4.17	3.17	0.000	0.144
6/30/2011	5.39	0.86	0.16	21.96	16.86	4.20	3.83	3.313	0.172
7/31/2011	6.98	1.30	0.19	24.33	17.08	4.24	4.58	2.774	0.204
8/31/2011	8.35	1.37	0.16	24.46	17.34	4.28	5.34	2.374	0.234
9/30/2011	8.39	1.27	0.15	25.09	17.59	4.32	6.09	2.449	0.263
10/31/2011	8.35	1.00	0.12	27.48	17.85	4.35	6.94	2.767	0.296
11/30/2011	8.47	0.82	0.10	26.43	18.10	4.38	7.74	2.675	0.326
12/31/2011	8.64	0.98	0.11	26.00	18.37	4.41	8.54	2.545	0.355
1/31/2012	8.97	0.96	0.11	27.52	18.65	4.44	9.40	2.607	0.385
2/29/2012	8.79	1.03	0.12	30.17	18.90	4.47	10.27	2.892	0.416
3/31/2012	8.63	1.23	0.14	30.81	19.17	4.50	11.23	2.944	0.449
4/30/2012	8.35	1.15	0.14	26.37	19.42	4.54	12.02	2.616	0.475
5/31/2012	8.46	1.13	0.13	13.52	19.68	4.57	12.44	1.327	0.485
6/30/2012	8.67	1.15	0.13	29.88	19.94	4.61	13.33	2.868	0.514
7/31/2012	8.42	1.20	0.14	29.01	20.21	4.65	14.23	2.840	0.542
8/31/2012	7.53	0.97	0.13	29.57	20.44	4.68	15.15	3.280	0.571
9/30/2012	8.32	1.10	0.13	31.42	20.69	4.71	16.09	3.143	0.600
10/31/2012	7.83	1.33	0.17	38.70	20.93	4.75	17.29	3.986	0.637
11/30/2012	7.98	1.29	0.16	28.14	21.17	4.79	18.13	2.863	0.661
12/31/2012	7.76	1.50	0.19	33.21	21.41	4.84	19.16	3.386	0.691
1/31/2013	7.71	1.68	0.22	43.60	21.65	4.89	20.52	4.395	0.732
2/28/2013	8.68	1.79	0.21	41.43	21.89	4.94	21.68	3.741	0.765
3/31/2013	7.85	1.90	0.24	42.74	22.14	5.00	23.00	4.154	0.802
4/30/2013	7.08	1.73	0.24	40.28	22.35	5.05	24.21	4.329	0.836
5/31/2013	7.81	1.86	0.24	44.52	22.59	5.11	25.59	4.359	0.874
6/30/2013	7.71	1.76	0.23	44.00	22.82	5.16	26.91	4.397	0.910
7/31/2013	6.81	1.83	0.27	44.53	23.03	5.22	28.29	4.887	0.948
8/31/2013	8.15	2.09	0.26	44.22	23.29	5.28	29.66	4.089	0.983
9/30/2013	7.55	2.03	0.27	43.43	23.51	5.34	30.96	4.300	1.016
10/31/2013	7.53	1.74	0.23	37.36	23.75	5.39	32.12	3.814	1.043
11/30/2013	7.87	1.48	0.19	22.63	23.98	5.44	32.80	2.289	1.055
12/31/2013	7.35	1.43	0.19	0.26	24.21	5.48	32.81	0.028	1.046

Pattern: 02/01-30-007-28Inj Set: Unit#2

Oil Formation Vol Factor : 1.07100 m3/m3

Water Formation Vol Factor : 1.00150 m3/m3

Water / Oil Ratio : 0.27 m3/m3

March 10, 2014

Operator: Tundra_O&G_Prtshp

Oil Rate (CD) : 8.79 m3/d

Water Rate (CD) : 2.41 m3/d

Water Inj Rate (CD) : * m3/d

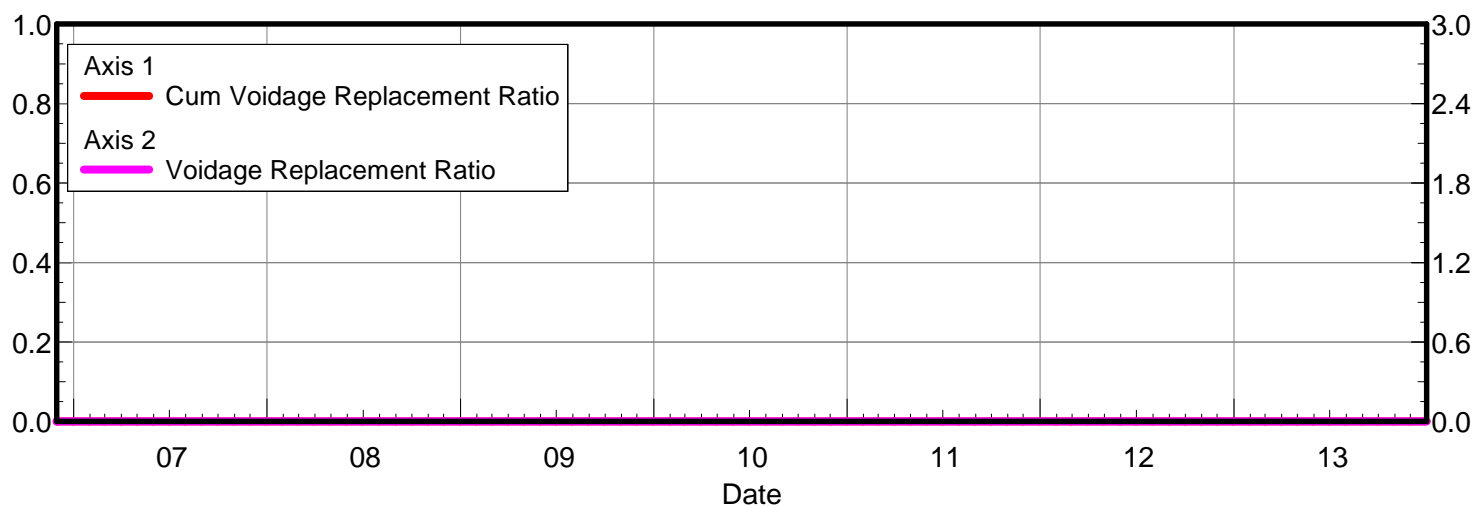
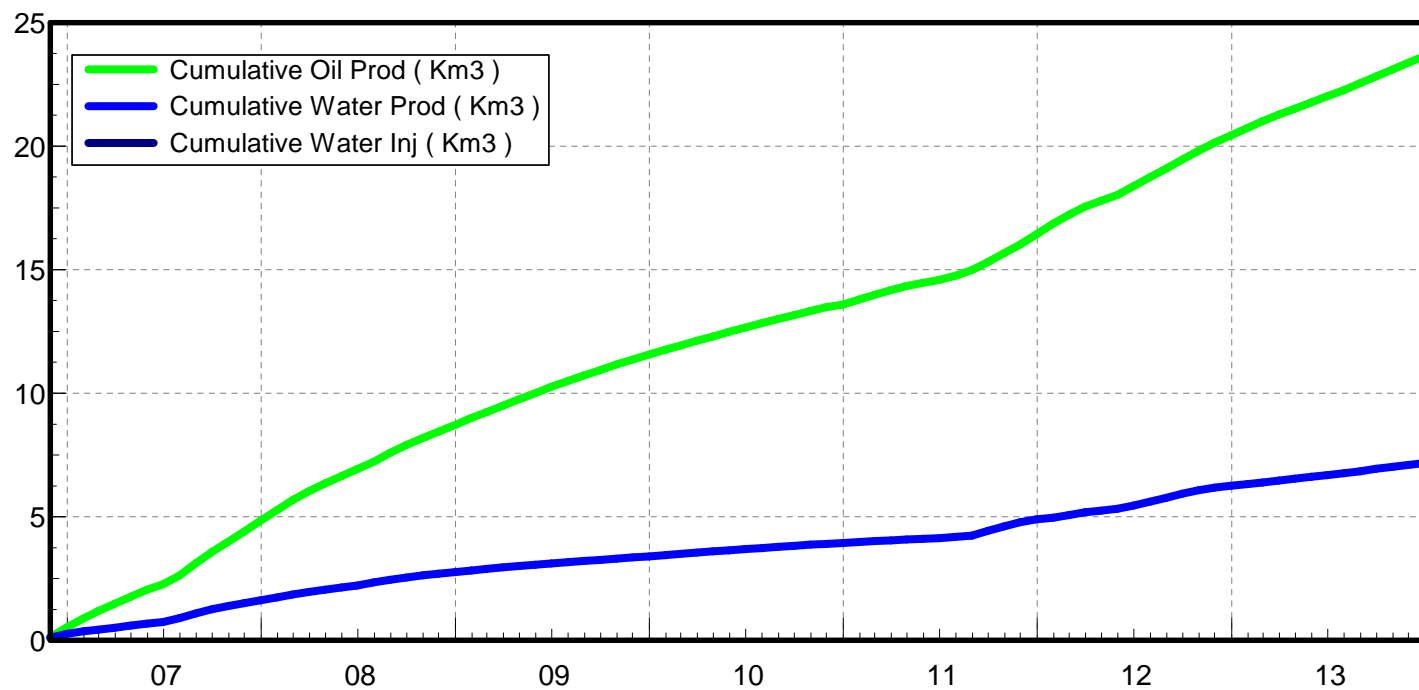
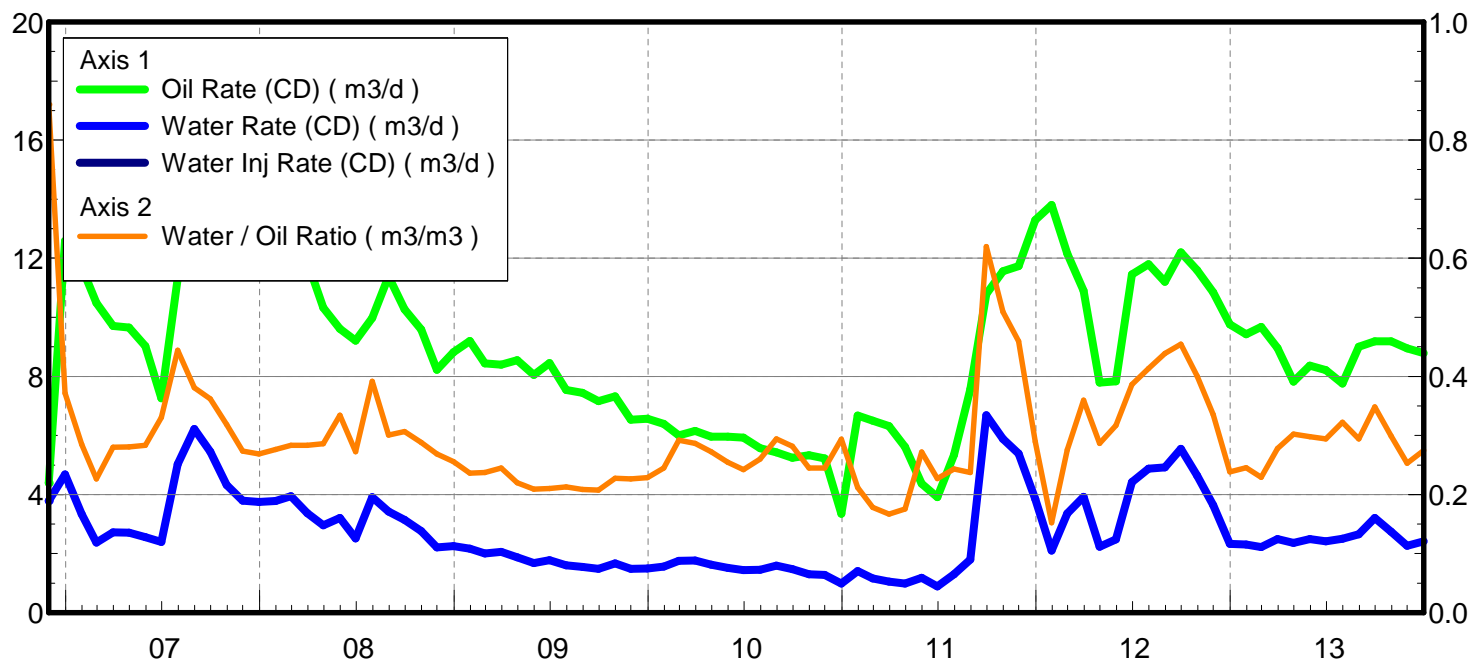

Date	Oil Rate (CD) m3/d	Water Rate (CD) m3/d	Water Oil Ratio m3/m3	Water Inj Rate (CD) m3/d	Cum Oil Prod Km3	Cum Water Prod Km3	Cum Water Inj Km3	Voidage Replacement Ratio	Cum Voidage Replacemt Ratio
11/30/2006	4.39	3.78	0.86		0.13	0.11	0.00	0.000	0.000
12/31/2006	12.59	4.68	0.37		0.52	0.26	0.00	0.000	0.000
1/31/2007	11.70	3.34	0.29		0.88	0.36	0.00	0.000	0.000
2/28/2007	10.49	2.38	0.23		1.18	0.43	0.00	0.000	0.000
3/31/2007	9.70	2.72	0.28		1.48	0.51	0.00	0.000	0.000
4/30/2007	9.66	2.71	0.28		1.77	0.59	0.00	0.000	0.000
5/31/2007	9.02	2.56	0.28		2.05	0.67	0.00	0.000	0.000
6/30/2007	7.26	2.40	0.33		2.27	0.75	0.00	0.000	0.000
7/31/2007	11.31	5.02	0.44		2.62	0.90	0.00	0.000	0.000
8/31/2007	16.33	6.22	0.38		3.12	1.09	0.00	0.000	0.000
9/30/2007	15.08	5.45	0.36		3.58	1.26	0.00	0.000	0.000
10/31/2007	13.57	4.32	0.32		4.00	1.39	0.00	0.000	0.000
11/30/2007	13.86	3.79	0.27		4.41	1.51	0.00	0.000	0.000
12/31/2007	13.97	3.75	0.27		4.85	1.62	0.00	0.000	0.000
1/31/2008	13.69	3.79	0.28		5.27	1.74	0.00	0.000	0.000
2/29/2008	13.90	3.94	0.28		5.67	1.85	0.00	0.000	0.000
3/31/2008	11.88	3.37	0.28		6.04	1.96	0.00	0.000	0.000
4/30/2008	10.32	2.95	0.29		6.35	2.05	0.00	0.000	0.000
5/31/2008	9.61	3.21	0.33		6.65	2.15	0.00	0.000	0.000
6/30/2008	9.21	2.51	0.27		6.93	2.22	0.00	0.000	0.000
7/31/2008	9.98	3.91	0.39		7.23	2.34	0.00	0.000	0.000
8/31/2008	11.39	3.42	0.30		7.59	2.45	0.00	0.000	0.000
9/30/2008	10.27	3.15	0.31		7.90	2.54	0.00	0.000	0.000
10/31/2008	9.59	2.76	0.29		8.19	2.63	0.00	0.000	0.000
11/30/2008	8.22	2.21	0.27		8.44	2.69	0.00	0.000	0.000
12/31/2008	8.82	2.26	0.26		8.71	2.76	0.00	0.000	0.000
1/31/2009	9.20	2.17	0.24		9.00	2.83	0.00	0.000	0.000
2/28/2009	8.44	2.00	0.24		9.23	2.89	0.00	0.000	0.000
3/31/2009	8.40	2.06	0.25		9.49	2.95	0.00	0.000	0.000
4/30/2009	8.54	1.88	0.22		9.75	3.01	0.00	0.000	0.000
5/31/2009	8.05	1.68	0.21		10.00	3.06	0.00	0.000	0.000
6/30/2009	8.46	1.78	0.21		10.25	3.11	0.00	0.000	0.000
7/31/2009	7.54	1.60	0.21		10.49	3.16	0.00	0.000	0.000
8/31/2009	7.45	1.55	0.21		10.72	3.21	0.00	0.000	0.000
9/30/2009	7.17	1.49	0.21		10.93	3.26	0.00	0.000	0.000
10/31/2009	7.33	1.67	0.23		11.16	3.31	0.00	0.000	0.000
11/30/2009	6.53	1.48	0.23		11.36	3.35	0.00	0.000	0.000
12/31/2009	6.57	1.50	0.23		11.56	3.40	0.00	0.000	0.000
1/31/2010	6.39	1.57	0.25		11.76	3.45	0.00	0.000	0.000
2/28/2010	6.01	1.75	0.29		11.93	3.50	0.00	0.000	0.000
3/31/2010	6.16	1.76	0.29		12.12	3.55	0.00	0.000	0.000
4/30/2010	5.96	1.62	0.27		12.30	3.60	0.00	0.000	0.000
5/31/2010	5.96	1.52	0.25		12.48	3.65	0.00	0.000	0.000
6/30/2010	5.93	1.44	0.24		12.66	3.69	0.00	0.000	0.000
7/31/2010	5.57	1.45	0.26		12.83	3.73	0.00	0.000	0.000
8/31/2010	5.43	1.60	0.29		13.00	3.78	0.00	0.000	0.000
9/30/2010	5.25	1.48	0.28		13.16	3.83	0.00	0.000	0.000
10/31/2010	5.33	1.30	0.24		13.32	3.87	0.00	0.000	0.000

Date	Oil Rate (CD) m3/d	Water Rate (CD) m3/d	Water Oil Ratio m3/m3	Water Inj Rate (CD) m3/d	Cum Oil Prod Km3	Cum Water Prod Km3	Cum Water Inj Km3	Voidage Replacement Ratio	Cum Voidage Replacemt Ratio
11/30/2010	5.22	1.28	0.24		13.48	3.91	0.00	0.000	0.000
12/31/2010	3.35	0.98	0.29		13.58	3.94	0.00	0.000	0.000
1/31/2011	6.67	1.41	0.21		13.79	3.98	0.00	0.000	0.000
2/28/2011	6.50	1.16	0.18		13.97	4.01	0.00	0.000	0.000
3/31/2011	6.31	1.05	0.17		14.17	4.05	0.00	0.000	0.000
4/30/2011	5.61	0.98	0.18		14.34	4.08	0.00	0.000	0.000
5/31/2011	4.36	1.19	0.27		14.47	4.11	0.00	0.000	0.000
6/30/2011	3.92	0.89	0.23		14.59	4.14	0.00	0.000	0.000
7/31/2011	5.34	1.30	0.24		14.75	4.18	0.00	0.000	0.000
8/31/2011	7.56	1.80	0.24		14.99	4.24	0.00	0.000	0.000
9/30/2011	10.79	6.69	0.62		15.31	4.44	0.00	0.000	0.000
10/31/2011	11.56	5.89	0.51		15.67	4.62	0.00	0.000	0.000
11/30/2011	11.73	5.39	0.46		16.02	4.78	0.00	0.000	0.000
12/31/2011	13.29	3.84	0.29		16.44	4.90	0.00	0.000	0.000
1/31/2012	13.80	2.10	0.15		16.86	4.96	0.00	0.000	0.000
2/29/2012	12.16	3.36	0.28		17.22	5.06	0.00	0.000	0.000
3/31/2012	10.90	3.92	0.36		17.55	5.18	0.00	0.000	0.000
4/30/2012	7.79	2.23	0.29		17.79	5.25	0.00	0.000	0.000
5/31/2012	7.83	2.48	0.32		18.03	5.33	0.00	0.000	0.000
6/30/2012	11.46	4.42	0.39		18.37	5.46	0.00	0.000	0.000
7/31/2012	11.80	4.88	0.41		18.74	5.61	0.00	0.000	0.000
8/31/2012	11.21	4.92	0.44		19.09	5.76	0.00	0.000	0.000
9/30/2012	12.20	5.54	0.45		19.45	5.93	0.00	0.000	0.000
10/31/2012	11.59	4.64	0.40		19.81	6.07	0.00	0.000	0.000
11/30/2012	10.84	3.64	0.34		20.14	6.18	0.00	0.000	0.000
12/31/2012	9.76	2.33	0.24		20.44	6.26	0.00	0.000	0.000
1/31/2013	9.42	2.31	0.25		20.73	6.33	0.00	0.000	0.000
2/28/2013	9.67	2.22	0.23		21.00	6.39	0.00	0.000	0.000
3/31/2013	8.96	2.49	0.28		21.28	6.47	0.00	0.000	0.000
4/30/2013	7.82	2.37	0.30		21.52	6.54	0.00	0.000	0.000
5/31/2013	8.37	2.49	0.30		21.77	6.61	0.00	0.000	0.000
6/30/2013	8.21	2.42	0.29		22.02	6.69	0.00	0.000	0.000
7/31/2013	7.76	2.50	0.32		22.26	6.76	0.00	0.000	0.000
8/31/2013	9.01	2.65	0.29		22.54	6.85	0.00	0.000	0.000
9/30/2013	9.19	3.20	0.35		22.82	6.94	0.00	0.000	0.000
10/31/2013	9.19	2.75	0.30		23.10	7.03	0.00	0.000	0.000
11/30/2013	8.95	2.27	0.25		23.37	7.10	0.00	0.000	0.000
12/31/2013	8.79	2.41	0.27		23.64	7.17	0.00	0.000	0.000

Pattern: 02/04-30-007-28Inj Set: Unit#2

Oil Formation Vol Factor : 1.07100 m3/m3

Water Formation Vol Factor : 1.00150 m3/m3

Water / Oil Ratio : 0.24 m3/m3

March 10, 2014

Operator: Tundra_O&G_Prtshp

Oil Rate (CD) : 7.25 m3/d

Water Rate (CD) : 1.75 m3/d

Water Inj Rate (CD) : * m3/d

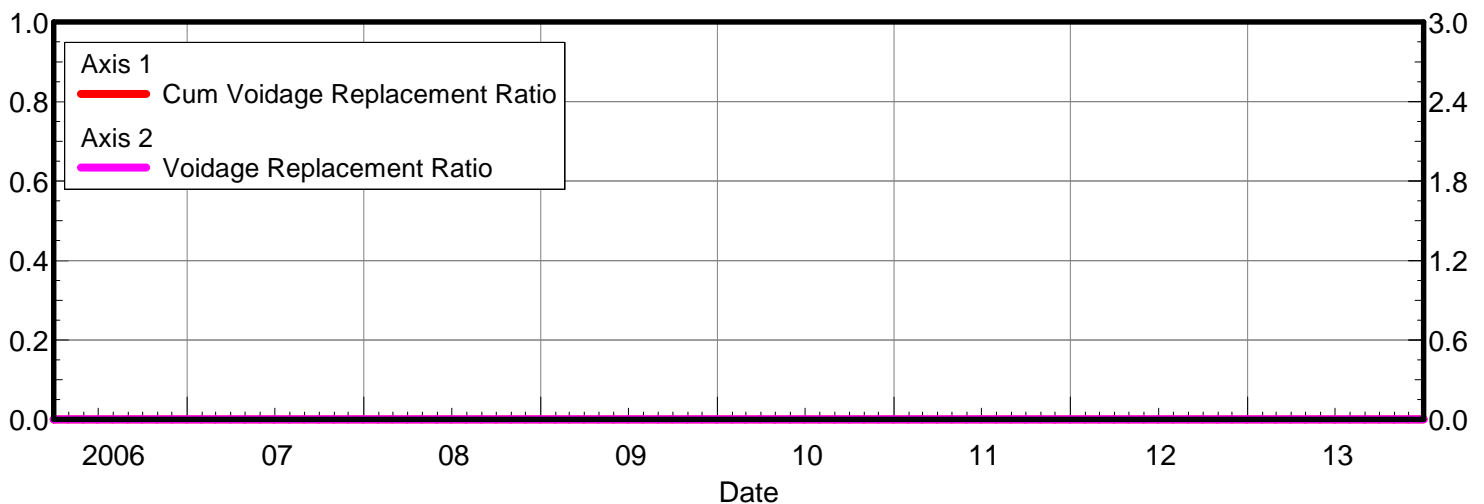
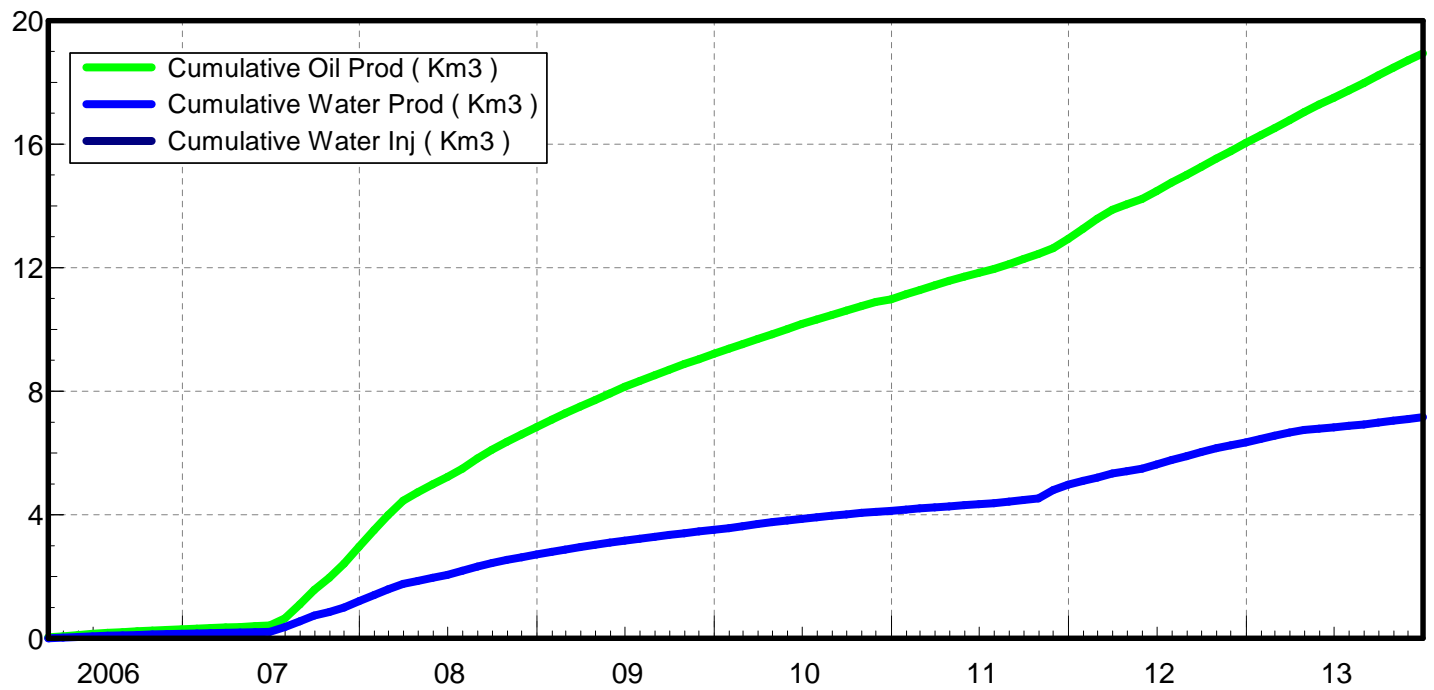
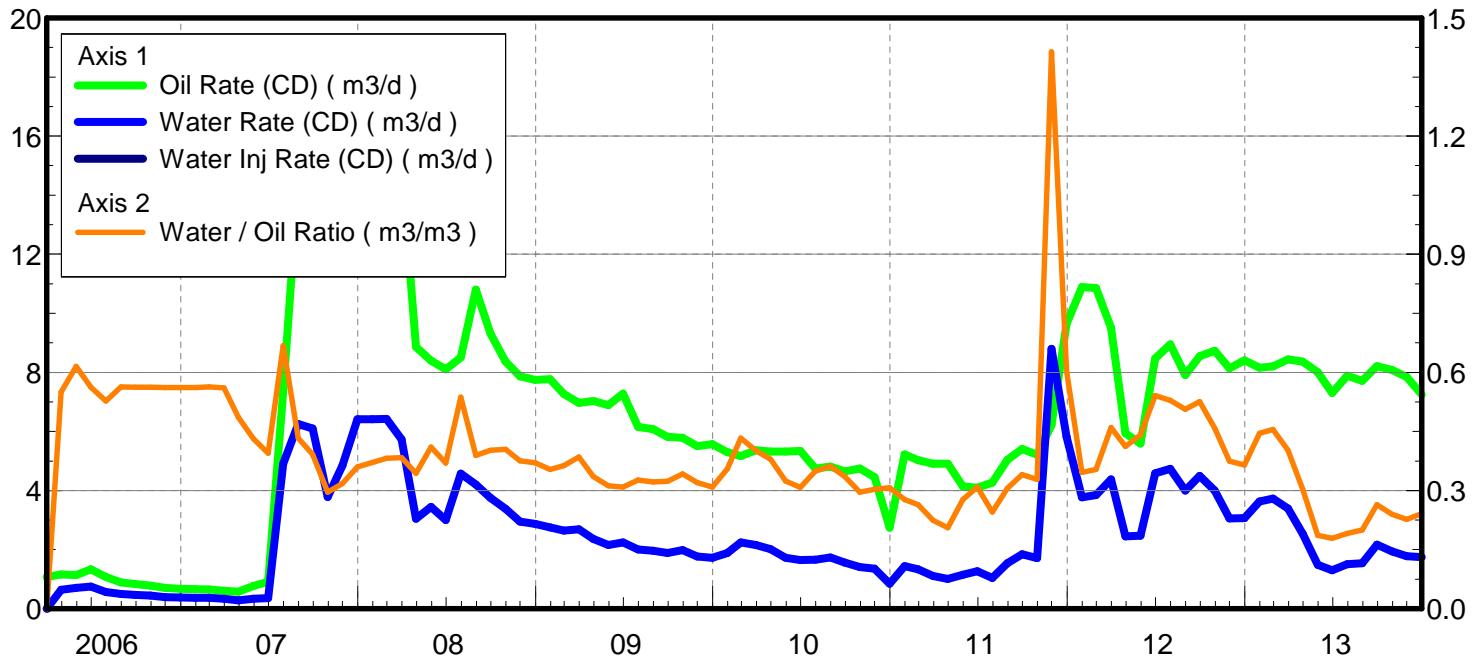

Date	Oil Rate (CD) m3/d	Water Rate (CD) m3/d	Water Oil Ratio m3/m3	Water Inj Rate (CD) m3/d	Cum Oil Prod Km3	Cum Water Prod Km3	Cum Water Inj Km3	Voidage Replacement Ratio	Cum Voidage Replacemt Ratio
3/31/2006	1.07	0.00	0.00		0.03	0.00	0.00	0.000	0.000
4/30/2006	1.16	0.64	0.55		0.07	0.02	0.00	0.000	0.000
5/31/2006	1.14	0.70	0.62		0.10	0.04	0.00	0.000	0.000
6/30/2006	1.33	0.75	0.56		0.14	0.06	0.00	0.000	0.000
7/31/2006	1.07	0.56	0.53		0.18	0.08	0.00	0.000	0.000
8/31/2006	0.89	0.50	0.56		0.20	0.10	0.00	0.000	0.000
9/30/2006	0.83	0.47	0.56		0.23	0.11	0.00	0.000	0.000
10/31/2006	0.79	0.44	0.56		0.25	0.12	0.00	0.000	0.000
11/30/2006	0.70	0.39	0.56		0.27	0.14	0.00	0.000	0.000
12/31/2006	0.67	0.38	0.56		0.29	0.15	0.00	0.000	0.000
1/31/2007	0.67	0.37	0.56		0.32	0.16	0.00	0.000	0.000
2/28/2007	0.65	0.36	0.56		0.33	0.17	0.00	0.000	0.000
3/31/2007	0.61	0.34	0.56		0.35	0.18	0.00	0.000	0.000
4/30/2007	0.58	0.28	0.49		0.37	0.19	0.00	0.000	0.000
5/31/2007	0.77	0.33	0.43		0.39	0.20	0.00	0.000	0.000
6/30/2007	0.91	0.36	0.39		0.42	0.21	0.00	0.000	0.000
7/31/2007	7.35	4.91	0.67		0.65	0.36	0.00	0.000	0.000
8/31/2007	14.44	6.25	0.43		1.10	0.56	0.00	0.000	0.000
9/30/2007	15.58	6.10	0.39		1.56	0.74	0.00	0.000	0.000
10/31/2007	12.80	3.78	0.30		1.96	0.86	0.00	0.000	0.000
11/30/2007	15.21	4.84	0.32		2.42	1.00	0.00	0.000	0.000
12/31/2007	17.82	6.41	0.36		2.97	1.20	0.00	0.000	0.000
1/31/2008	17.28	6.41	0.37		3.50	1.40	0.00	0.000	0.000
2/29/2008	16.83	6.43	0.38		3.99	1.58	0.00	0.000	0.000
3/31/2008	14.95	5.73	0.38		4.46	1.76	0.00	0.000	0.000
4/30/2008	8.87	3.05	0.34		4.72	1.85	0.00	0.000	0.000
5/31/2008	8.40	3.45	0.41		4.98	1.96	0.00	0.000	0.000
6/30/2008	8.10	3.00	0.37		5.23	2.05	0.00	0.000	0.000
7/31/2008	8.51	4.57	0.54		5.49	2.19	0.00	0.000	0.000
8/31/2008	10.80	4.20	0.39		5.82	2.32	0.00	0.000	0.000
9/30/2008	9.31	3.75	0.40		6.10	2.44	0.00	0.000	0.000
10/31/2008	8.36	3.38	0.40		6.36	2.54	0.00	0.000	0.000
11/30/2008	7.87	2.95	0.38		6.60	2.63	0.00	0.000	0.000
12/31/2008	7.75	2.87	0.37		6.84	2.72	0.00	0.000	0.000
1/31/2009	7.77	2.75	0.35		7.08	2.80	0.00	0.000	0.000
2/28/2009	7.28	2.64	0.36		7.28	2.88	0.00	0.000	0.000
3/31/2009	6.97	2.68	0.38		7.50	2.96	0.00	0.000	0.000
4/30/2009	7.03	2.36	0.34		7.71	3.03	0.00	0.000	0.000
5/31/2009	6.89	2.15	0.31		7.92	3.10	0.00	0.000	0.000
6/30/2009	7.28	2.25	0.31		8.14	3.16	0.00	0.000	0.000
7/31/2009	6.15	2.01	0.33		8.33	3.23	0.00	0.000	0.000
8/31/2009	6.08	1.96	0.32		8.52	3.29	0.00	0.000	0.000
9/30/2009	5.82	1.88	0.32		8.70	3.34	0.00	0.000	0.000
10/31/2009	5.79	1.98	0.34		8.88	3.41	0.00	0.000	0.000
11/30/2009	5.51	1.76	0.32		9.04	3.46	0.00	0.000	0.000
12/31/2009	5.57	1.72	0.31		9.21	3.51	0.00	0.000	0.000
1/31/2010	5.30	1.88	0.36		9.38	3.57	0.00	0.000	0.000
2/28/2010	5.17	2.24	0.43		9.52	3.63	0.00	0.000	0.000

Date	Oil Rate (CD) m3/d	Water Rate (CD) m3/d	Water Oil Ratio m3/m3	Water Inj Rate (CD) m3/d	Cum Oil Prod Km3	Cum Water Prod Km3	Cum Water Inj Km3	Voidage Replacement Ratio	Cum Voidage Replacemt Ratio
3/31/2010	5.36	2.15	0.40		9.69	3.70	0.00	0.000	0.000
4/30/2010	5.32	2.02	0.38		9.85	3.76	0.00	0.000	0.000
5/31/2010	5.32	1.73	0.32		10.01	3.81	0.00	0.000	0.000
6/30/2010	5.34	1.64	0.31		10.17	3.86	0.00	0.000	0.000
7/31/2010	4.75	1.66	0.35		10.32	3.91	0.00	0.000	0.000
8/31/2010	4.81	1.74	0.36		10.47	3.97	0.00	0.000	0.000
9/30/2010	4.65	1.56	0.34		10.61	4.02	0.00	0.000	0.000
10/31/2010	4.75	1.40	0.30		10.76	4.06	0.00	0.000	0.000
11/30/2010	4.46	1.35	0.30		10.89	4.10	0.00	0.000	0.000
12/31/2010	2.75	0.84	0.31		10.98	4.13	0.00	0.000	0.000
1/31/2011	5.22	1.45	0.28		11.14	4.17	0.00	0.000	0.000
2/28/2011	5.03	1.33	0.26		11.28	4.21	0.00	0.000	0.000
3/31/2011	4.90	1.10	0.22		11.43	4.24	0.00	0.000	0.000
4/30/2011	4.91	1.01	0.21		11.58	4.27	0.00	0.000	0.000
5/31/2011	4.14	1.15	0.28		11.71	4.31	0.00	0.000	0.000
6/30/2011	4.10	1.27	0.31		11.83	4.35	0.00	0.000	0.000
7/31/2011	4.26	1.05	0.25		11.96	4.38	0.00	0.000	0.000
8/31/2011	5.04	1.54	0.31		12.12	4.43	0.00	0.000	0.000
9/30/2011	5.41	1.84	0.34		12.28	4.48	0.00	0.000	0.000
10/31/2011	5.21	1.71	0.33		12.44	4.53	0.00	0.000	0.000
11/30/2011	6.22	8.80	1.41		12.63	4.80	0.00	0.000	0.000
12/31/2011	9.64	5.82	0.60		12.93	4.98	0.00	0.000	0.000
1/31/2012	10.88	3.77	0.35		13.26	5.10	0.00	0.000	0.000
2/29/2012	10.86	3.84	0.35		13.58	5.21	0.00	0.000	0.000
3/31/2012	9.51	4.37	0.46		13.87	5.34	0.00	0.000	0.000
4/30/2012	5.94	2.45	0.41		14.05	5.42	0.00	0.000	0.000
5/31/2012	5.60	2.47	0.44		14.22	5.49	0.00	0.000	0.000
6/30/2012	8.47	4.59	0.54		14.48	5.63	0.00	0.000	0.000
7/31/2012	8.95	4.74	0.53		14.76	5.78	0.00	0.000	0.000
8/31/2012	7.91	4.00	0.51		15.00	5.90	0.00	0.000	0.000
9/30/2012	8.54	4.49	0.53		15.26	6.04	0.00	0.000	0.000
10/31/2012	8.73	4.00	0.46		15.53	6.16	0.00	0.000	0.000
11/30/2012	8.14	3.05	0.37		15.77	6.25	0.00	0.000	0.000
12/31/2012	8.41	3.07	0.36		16.03	6.35	0.00	0.000	0.000
1/31/2013	8.16	3.63	0.45		16.29	6.46	0.00	0.000	0.000
2/28/2013	8.21	3.73	0.45		16.52	6.56	0.00	0.000	0.000
3/31/2013	8.44	3.39	0.40		16.78	6.67	0.00	0.000	0.000
4/30/2013	8.37	2.54	0.30		17.03	6.74	0.00	0.000	0.000
5/31/2013	8.00	1.49	0.19		17.28	6.79	0.00	0.000	0.000
6/30/2013	7.31	1.30	0.18		17.50	6.83	0.00	0.000	0.000
7/31/2013	7.89	1.51	0.19		17.74	6.88	0.00	0.000	0.000
8/31/2013	7.71	1.54	0.20		17.98	6.92	0.00	0.000	0.000
9/30/2013	8.21	2.17	0.26		18.23	6.99	0.00	0.000	0.000
10/31/2013	8.09	1.94	0.24		18.48	7.05	0.00	0.000	0.000
11/30/2013	7.85	1.78	0.23		18.71	7.10	0.00	0.000	0.000
12/31/2013	7.25	1.75	0.24		18.94	7.16	0.00	0.000	0.000

Pattern: 02/08-30-007-28Inj Set: Unit#2

Oil Formation Vol Factor : 1.07100 m3/m3

Water Formation Vol Factor : 1.00150 m3/m3

Water / Oil Ratio : 0.14 m3/m3

March 10, 2014

Operator: Tundra_O&G_Prtshp

Oil Rate (CD) : 4.32 m3/d

Water Rate (CD) : 0.58 m3/d

Water Inj Rate (CD) : 0.55 m3/d

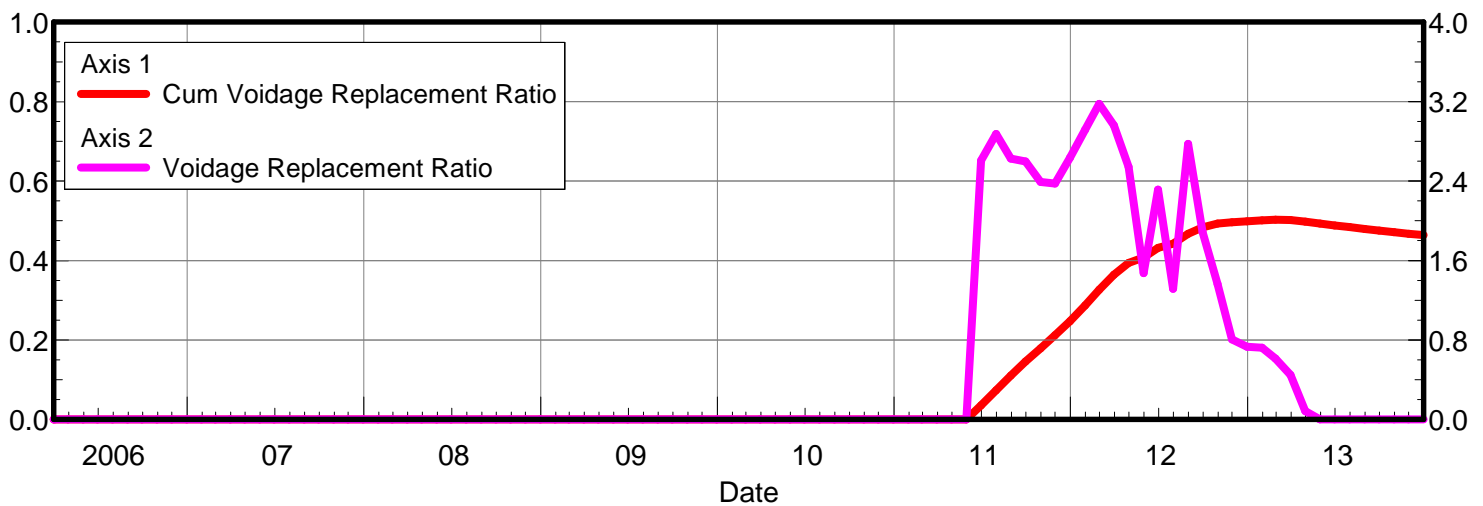
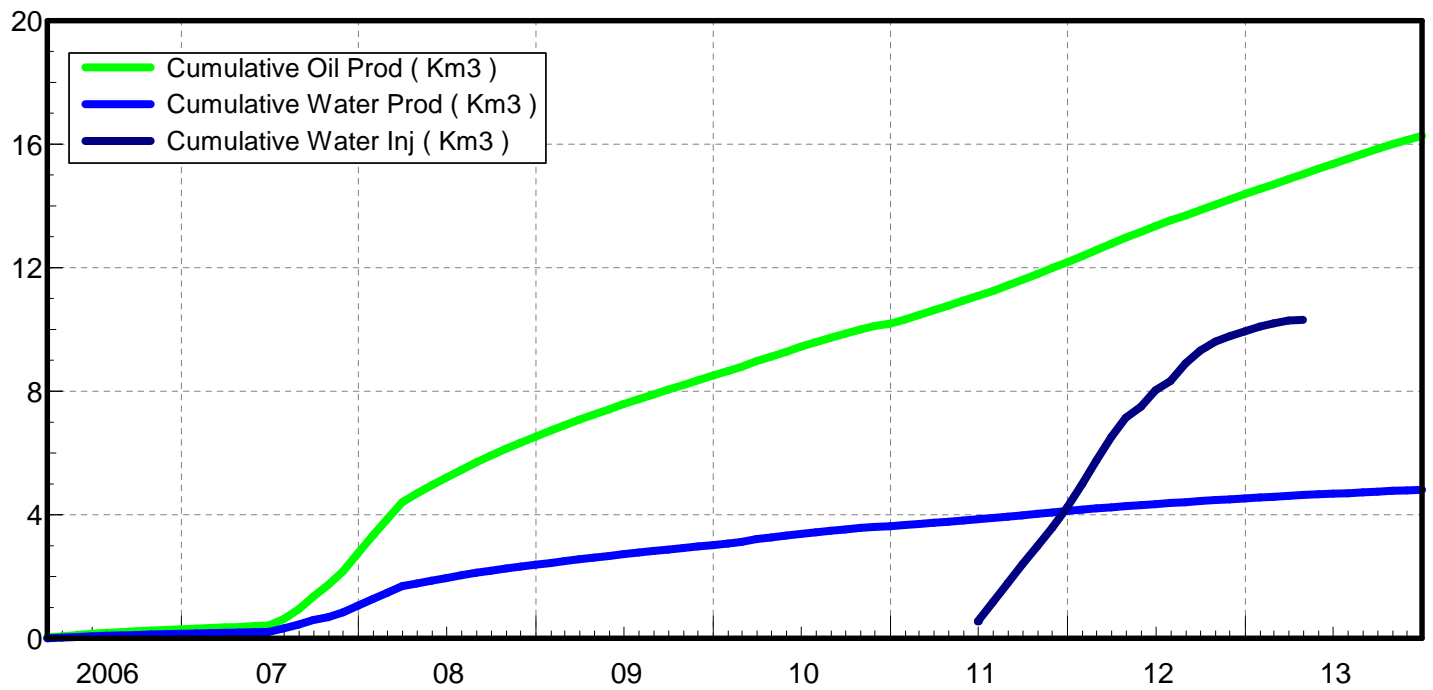
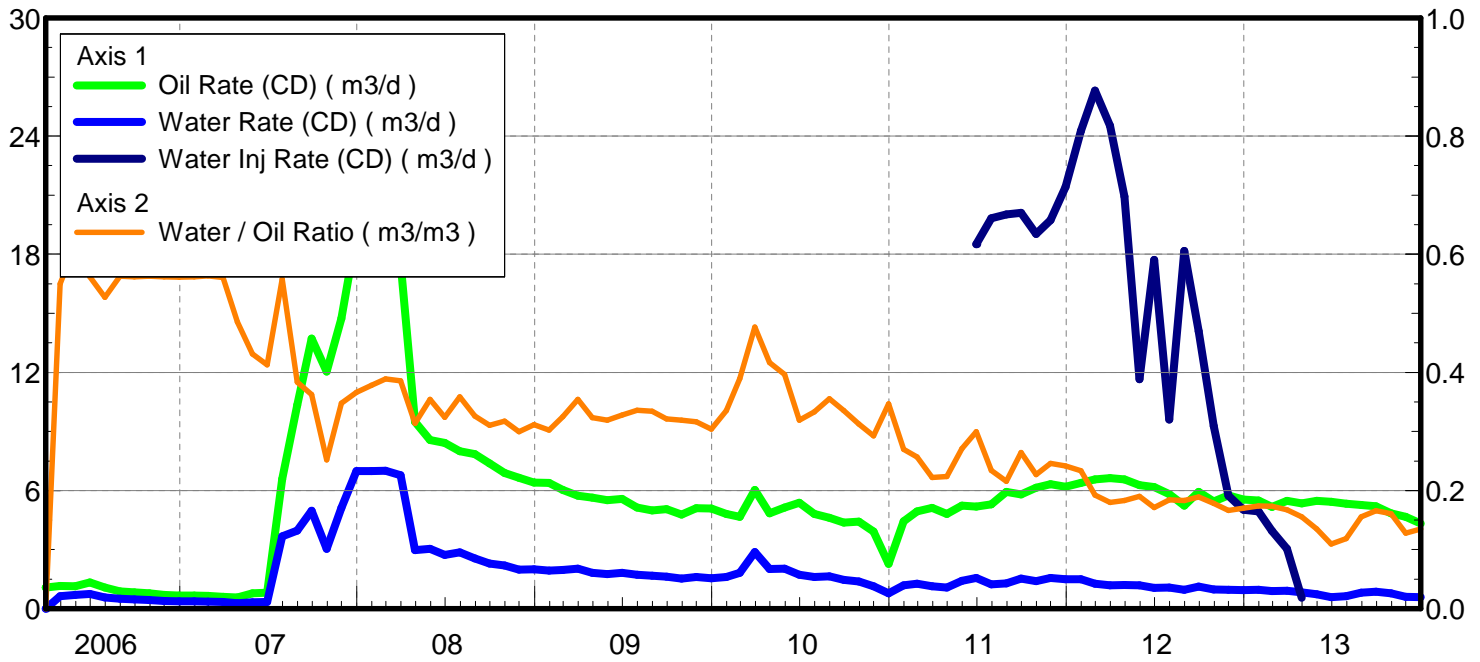

Date	Oil Rate (CD) m3/d	Water Rate (CD) m3/d	Water Oil Ratio m3/m3	Water Inj Rate (CD) m3/d	Cum Oil Prod Km3	Cum Water Prod Km3	Cum Water Inj Km3	Voidage Replacement Ratio	Cum Voidage Replacemt Ratio
3/31/2006	1.07	0.00	0.00		0.03	0.00	0.00	0.000	0.000
4/30/2006	1.16	0.64	0.55		0.07	0.02	0.00	0.000	0.000
5/31/2006	1.14	0.70	0.62		0.10	0.04	0.00	0.000	0.000
6/30/2006	1.33	0.75	0.56		0.14	0.06	0.00	0.000	0.000
7/31/2006	1.07	0.56	0.53		0.18	0.08	0.00	0.000	0.000
8/31/2006	0.89	0.50	0.56		0.20	0.10	0.00	0.000	0.000
9/30/2006	0.83	0.47	0.56		0.23	0.11	0.00	0.000	0.000
10/31/2006	0.79	0.44	0.56		0.25	0.12	0.00	0.000	0.000
11/30/2006	0.70	0.39	0.56		0.27	0.14	0.00	0.000	0.000
12/31/2006	0.67	0.38	0.56		0.29	0.15	0.00	0.000	0.000
1/31/2007	0.67	0.37	0.56		0.32	0.16	0.00	0.000	0.000
2/28/2007	0.65	0.36	0.56		0.33	0.17	0.00	0.000	0.000
3/31/2007	0.61	0.34	0.56		0.35	0.18	0.00	0.000	0.000
4/30/2007	0.58	0.28	0.49		0.37	0.19	0.00	0.000	0.000
5/31/2007	0.77	0.33	0.43		0.39	0.20	0.00	0.000	0.000
6/30/2007	0.81	0.34	0.41		0.42	0.21	0.00	0.000	0.000
7/31/2007	6.59	3.68	0.56		0.62	0.32	0.00	0.000	0.000
8/31/2007	10.34	3.96	0.38		0.94	0.45	0.00	0.000	0.000
9/30/2007	13.72	4.97	0.36		1.35	0.59	0.00	0.000	0.000
10/31/2007	12.05	3.04	0.25		1.73	0.69	0.00	0.000	0.000
11/30/2007	14.74	5.13	0.35		2.17	0.84	0.00	0.000	0.000
12/31/2007	19.07	6.98	0.37		2.76	1.06	0.00	0.000	0.000
1/31/2008	18.50	6.99	0.38		3.33	1.28	0.00	0.000	0.000
2/29/2008	18.02	7.00	0.39		3.86	1.48	0.00	0.000	0.000
3/31/2008	17.59	6.78	0.39		4.40	1.69	0.00	0.000	0.000
4/30/2008	9.49	2.98	0.31		4.69	1.78	0.00	0.000	0.000
5/31/2008	8.56	3.03	0.35		4.95	1.87	0.00	0.000	0.000
6/30/2008	8.43	2.73	0.32		5.21	1.95	0.00	0.000	0.000
7/31/2008	8.00	2.87	0.36		5.45	2.04	0.00	0.000	0.000
8/31/2008	7.84	2.56	0.33		5.70	2.12	0.00	0.000	0.000
9/30/2008	7.37	2.29	0.31		5.92	2.19	0.00	0.000	0.000
10/31/2008	6.88	2.19	0.32		6.13	2.26	0.00	0.000	0.000
11/30/2008	6.65	1.99	0.30		6.33	2.32	0.00	0.000	0.000
12/31/2008	6.40	2.00	0.31		6.53	2.38	0.00	0.000	0.000
1/31/2009	6.39	1.93	0.30		6.73	2.44	0.00	0.000	0.000
2/28/2009	6.03	1.96	0.33		6.90	2.50	0.00	0.000	0.000
3/31/2009	5.73	2.03	0.35		7.07	2.56	0.00	0.000	0.000
4/30/2009	5.64	1.83	0.32		7.24	2.61	0.00	0.000	0.000
5/31/2009	5.51	1.76	0.32		7.41	2.67	0.00	0.000	0.000
6/30/2009	5.57	1.83	0.33		7.58	2.72	0.00	0.000	0.000
7/31/2009	5.14	1.73	0.34		7.74	2.78	0.00	0.000	0.000
8/31/2009	4.99	1.67	0.33		7.90	2.83	0.00	0.000	0.000
9/30/2009	5.06	1.63	0.32		8.05	2.88	0.00	0.000	0.000
10/31/2009	4.78	1.52	0.32		8.20	2.92	0.00	0.000	0.000
11/30/2009	5.10	1.61	0.32		8.35	2.97	0.00	0.000	0.000
12/31/2009	5.08	1.55	0.30		8.51	3.02	0.00	0.000	0.000
1/31/2010	4.81	1.61	0.34		8.65	3.07	0.00	0.000	0.000
2/28/2010	4.66	1.82	0.39		8.79	3.12	0.00	0.000	0.000

Date	Oil Rate (CD) m3/d	Water Rate (CD) m3/d	Water Oil Ratio m3/m3	Water Inj Rate (CD) m3/d	Cum Oil Prod Km3	Cum Water Prod Km3	Cum Water Inj Km3	Voidage Replacement Ratio	Cum Voidage Replacemt Ratio
3/31/2010	6.02	2.87	0.48		8.97	3.21	0.00	0.000	0.000
4/30/2010	4.85	2.02	0.42		9.12	3.27	0.00	0.000	0.000
5/31/2010	5.13	2.04	0.40		9.28	3.33	0.00	0.000	0.000
6/30/2010	5.38	1.72	0.32		9.44	3.38	0.00	0.000	0.000
7/31/2010	4.82	1.60	0.33		9.59	3.43	0.00	0.000	0.000
8/31/2010	4.62	1.64	0.36		9.73	3.49	0.00	0.000	0.000
9/30/2010	4.38	1.47	0.34		9.86	3.53	0.00	0.000	0.000
10/31/2010	4.42	1.38	0.31		10.00	3.57	0.00	0.000	0.000
11/30/2010	3.91	1.15	0.29		10.12	3.61	0.00	0.000	0.000
12/31/2010	2.27	0.79	0.35		10.19	3.63	0.00	0.000	0.000
1/31/2011	4.43	1.20	0.27		10.32	3.67	0.00	0.000	0.000
2/28/2011	4.94	1.27	0.26		10.46	3.70	0.00	0.000	0.000
3/31/2011	5.12	1.14	0.22		10.62	3.74	0.00	0.000	0.000
4/30/2011	4.82	1.08	0.22		10.77	3.77	0.00	0.000	0.000
5/31/2011	5.23	1.42	0.27		10.93	3.82	0.00	0.000	0.000
6/30/2011	5.19	1.55	0.30	18.52	11.08	3.86	0.56	2.608	0.035
7/31/2011	5.29	1.24	0.23	19.82	11.25	3.90	1.17	2.873	0.073
8/31/2011	5.93	1.28	0.22	20.02	11.43	3.94	1.79	2.626	0.111
9/30/2011	5.80	1.53	0.26	20.11	11.61	3.99	2.39	2.598	0.146
10/31/2011	6.14	1.40	0.23	19.03	11.80	4.03	2.98	2.390	0.179
11/30/2011	6.32	1.55	0.25	19.73	11.99	4.08	3.58	2.375	0.212
12/31/2011	6.20	1.50	0.24	21.42	12.18	4.12	4.24	2.635	0.247
1/31/2012	6.39	1.49	0.23	24.26	12.38	4.17	4.99	2.916	0.287
2/29/2012	6.57	1.26	0.19	26.31	12.57	4.21	5.75	3.176	0.326
3/31/2012	6.63	1.19	0.18	24.52	12.77	4.24	6.51	2.962	0.364
4/30/2012	6.57	1.20	0.18	20.93	12.97	4.28	7.14	2.543	0.394
5/31/2012	6.27	1.19	0.19	11.65	13.16	4.32	7.50	1.474	0.408
6/30/2012	6.17	1.06	0.17	17.71	13.35	4.35	8.04	2.312	0.432
7/31/2012	5.82	1.07	0.18	9.61	13.53	4.38	8.33	1.316	0.442
8/31/2012	5.23	0.96	0.18	18.16	13.69	4.41	8.90	2.775	0.467
9/30/2012	5.93	1.12	0.19	14.09	13.87	4.44	9.32	1.889	0.484
10/31/2012	5.45	0.97	0.18	9.27	14.04	4.47	9.61	1.364	0.493
11/30/2012	5.76	0.96	0.17	5.73	14.21	4.50	9.78	0.806	0.496
12/31/2012	5.54	0.94	0.17	5.03	14.38	4.53	9.93	0.732	0.499
1/31/2013	5.49	0.96	0.17	4.94	14.55	4.56	10.09	0.723	0.501
2/28/2013	5.17	0.90	0.17	3.95	14.70	4.59	10.20	0.614	0.502
3/31/2013	5.48	0.92	0.17	3.04	14.87	4.61	10.29	0.449	0.502
4/30/2013	5.35	0.83	0.16	0.55	15.03	4.64	10.31	0.083	0.498
5/31/2013	5.48	0.74	0.14		15.20	4.66	10.31	0.000	0.493
6/30/2013	5.42	0.59	0.11		15.36	4.68	10.31	0.000	0.488
7/31/2013	5.33	0.63	0.12		15.52	4.70	10.31	0.000	0.484
8/31/2013	5.27	0.82	0.16		15.69	4.73	10.31	0.000	0.479
9/30/2013	5.20	0.86	0.17		15.84	4.75	10.31	0.000	0.475
10/31/2013	4.85	0.78	0.16		15.99	4.78	10.31	0.000	0.471
11/30/2013	4.67	0.60	0.13		16.13	4.79	10.31	0.000	0.468
12/31/2013	4.32	0.58	0.14		16.27	4.81	10.31	0.000	0.464

Pattern: 02/09-30-007-28Inj Set: Unit#2

Oil Formation Vol Factor : 1.07100 m3/m3

Water Formation Vol Factor : 1.00150 m3/m3

Water / Oil Ratio : 0.65 m3/m3

March 10, 2014

Operator: Tundra_O&G_Prtshp

Oil Rate (CD) : 5.82 m3/d

Water Rate (CD) : 3.76 m3/d

Water Inj Rate (CD) : 0.02 m3/d

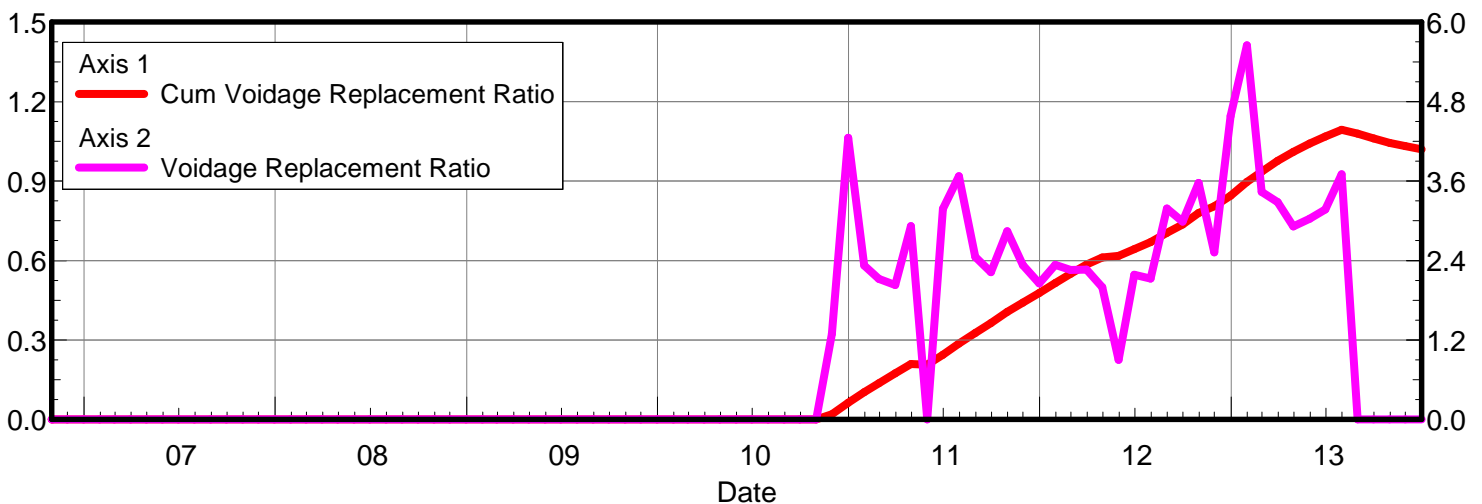
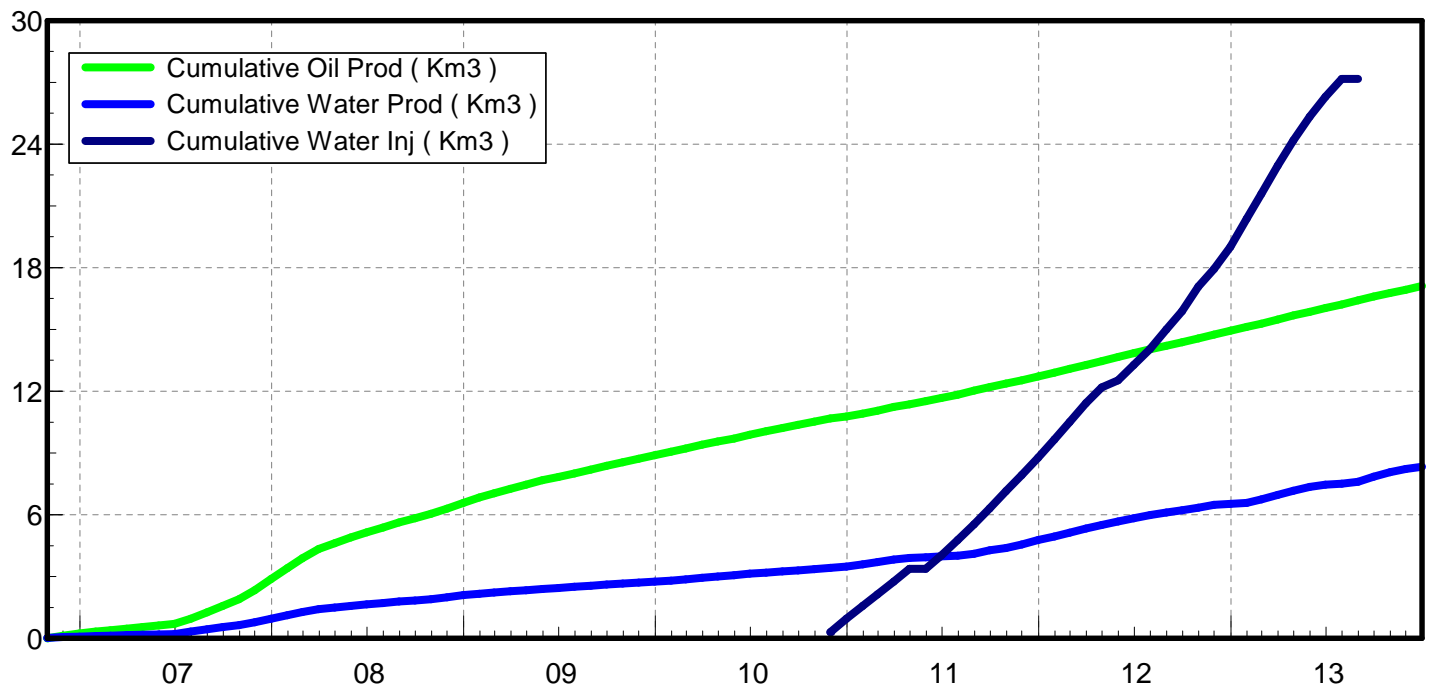
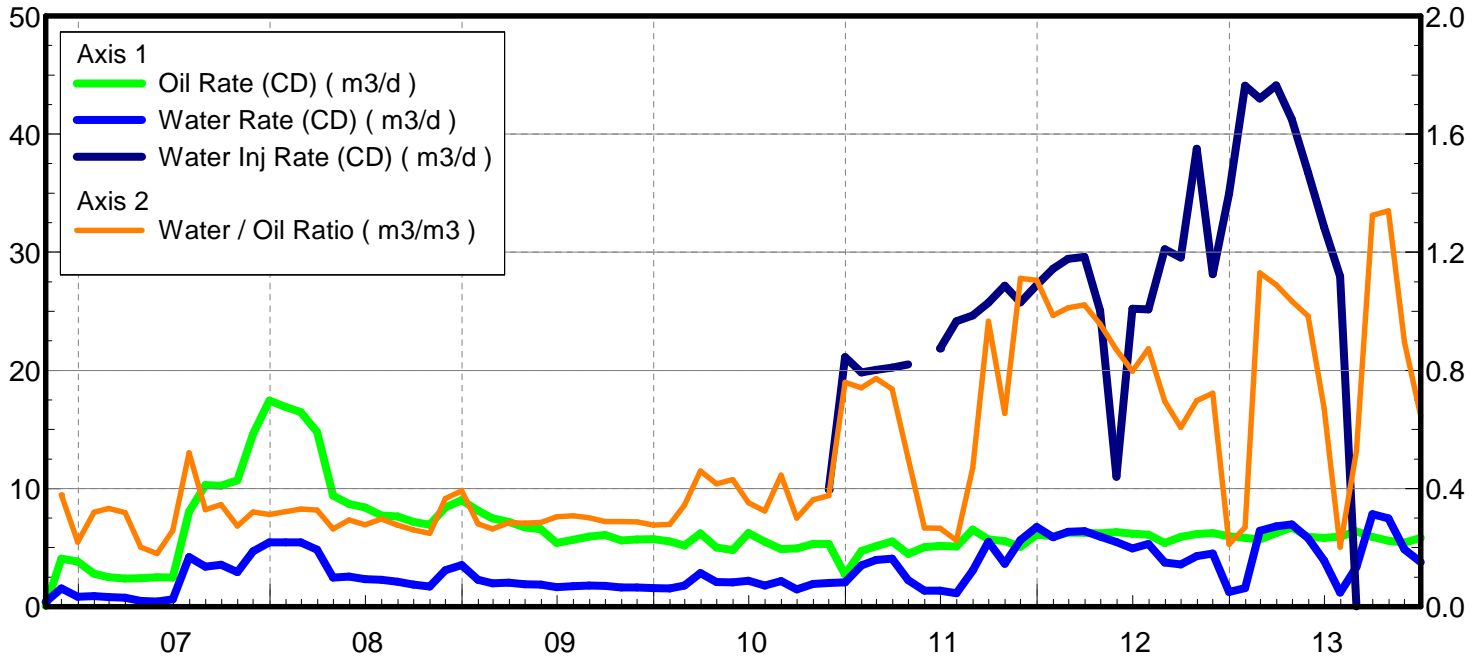

Date	Oil Rate (CD) m3/d	Water Rate (CD) m3/d	Water Oil Ratio m3/m3	Water Inj Rate (CD) m3/d	Cum Oil Prod Km3	Cum Water Prod Km3	Cum Water Inj Km3	Voidage Replacement Ratio	Cum Voidage Replacemt Ratio
10/31/2006	0.09	0.42	4.50		0.00	0.01	0.00	0.000	0.000
11/30/2006	4.06	1.54	0.38		0.12	0.06	0.00	0.000	0.000
12/31/2006	3.81	0.84	0.22		0.24	0.09	0.00	0.000	0.000
1/31/2007	2.80	0.90	0.32		0.33	0.11	0.00	0.000	0.000
2/28/2007	2.48	0.83	0.33		0.40	0.14	0.00	0.000	0.000
3/31/2007	2.39	0.76	0.32		0.47	0.16	0.00	0.000	0.000
4/30/2007	2.41	0.48	0.20		0.55	0.17	0.00	0.000	0.000
5/31/2007	2.49	0.45	0.18		0.62	0.19	0.00	0.000	0.000
6/30/2007	2.48	0.64	0.26		0.70	0.21	0.00	0.000	0.000
7/31/2007	8.04	4.19	0.52		0.95	0.34	0.00	0.000	0.000
8/31/2007	10.30	3.38	0.33		1.27	0.44	0.00	0.000	0.000
9/30/2007	10.23	3.54	0.35		1.57	0.55	0.00	0.000	0.000
10/31/2007	10.71	2.93	0.27		1.90	0.64	0.00	0.000	0.000
11/30/2007	14.62	4.70	0.32		2.34	0.78	0.00	0.000	0.000
12/31/2007	17.43	5.44	0.31		2.88	0.95	0.00	0.000	0.000
1/31/2008	16.90	5.44	0.32		3.41	1.12	0.00	0.000	0.000
2/29/2008	16.47	5.45	0.33		3.89	1.27	0.00	0.000	0.000
3/31/2008	14.78	4.83	0.33		4.34	1.42	0.00	0.000	0.000
4/30/2008	9.41	2.47	0.26		4.63	1.50	0.00	0.000	0.000
5/31/2008	8.69	2.55	0.29		4.89	1.58	0.00	0.000	0.000
6/30/2008	8.40	2.33	0.28		5.15	1.65	0.00	0.000	0.000
7/31/2008	7.71	2.29	0.30		5.39	1.72	0.00	0.000	0.000
8/31/2008	7.64	2.11	0.28		5.62	1.78	0.00	0.000	0.000
9/30/2008	7.18	1.87	0.26		5.84	1.84	0.00	0.000	0.000
10/31/2008	6.93	1.72	0.25		6.05	1.89	0.00	0.000	0.000
11/30/2008	8.39	3.08	0.37		6.31	1.99	0.00	0.000	0.000
12/31/2008	9.01	3.53	0.39		6.58	2.10	0.00	0.000	0.000
1/31/2009	8.12	2.28	0.28		6.84	2.17	0.00	0.000	0.000
2/28/2009	7.47	1.97	0.26		7.05	2.22	0.00	0.000	0.000
3/31/2009	7.18	2.04	0.28		7.27	2.28	0.00	0.000	0.000
4/30/2009	6.73	1.90	0.28		7.47	2.34	0.00	0.000	0.000
5/31/2009	6.55	1.87	0.29		7.67	2.40	0.00	0.000	0.000
6/30/2009	5.39	1.64	0.30		7.83	2.45	0.00	0.000	0.000
7/31/2009	5.66	1.74	0.31		8.01	2.50	0.00	0.000	0.000
8/31/2009	5.93	1.78	0.30		8.19	2.56	0.00	0.000	0.000
9/30/2009	6.07	1.75	0.29		8.38	2.61	0.00	0.000	0.000
10/31/2009	5.61	1.62	0.29		8.55	2.66	0.00	0.000	0.000
11/30/2009	5.70	1.64	0.29		8.72	2.71	0.00	0.000	0.000
12/31/2009	5.73	1.58	0.28		8.90	2.76	0.00	0.000	0.000
1/31/2010	5.53	1.54	0.28		9.07	2.81	0.00	0.000	0.000
2/28/2010	5.18	1.78	0.34		9.21	2.86	0.00	0.000	0.000
3/31/2010	6.21	2.85	0.46		9.41	2.94	0.00	0.000	0.000
4/30/2010	5.00	2.08	0.42		9.56	3.01	0.00	0.000	0.000
5/31/2010	4.80	2.07	0.43		9.71	3.07	0.00	0.000	0.000
6/30/2010	6.23	2.19	0.35		9.89	3.14	0.00	0.000	0.000
7/31/2010	5.49	1.78	0.32		10.06	3.19	0.00	0.000	0.000
8/31/2010	4.88	2.17	0.45		10.21	3.26	0.00	0.000	0.000
9/30/2010	4.92	1.48	0.30		10.36	3.30	0.00	0.000	0.000

Date	Oil Rate (CD) m3/d	Water Rate (CD) m3/d	Water Oil Ratio m3/m3	Water Inj Rate (CD) m3/d	Cum Oil Prod Km3	Cum Water Prod Km3	Cum Water Inj Km3	Voidage Replacement Ratio	Cum Voidage Replacemt Ratio
10/31/2010	5.30	1.92	0.36		10.53	3.36	0.00	0.000	0.000
11/30/2010	5.31	2.00	0.38	9.91	10.69	3.42	0.30	1.291	0.020
12/31/2010	2.72	2.06	0.76	21.12	10.77	3.49	0.95	4.251	0.063
1/31/2011	4.71	3.50	0.74	19.84	10.92	3.60	1.57	2.324	0.103
2/28/2011	5.13	3.96	0.77	20.04	11.06	3.71	2.13	2.122	0.137
3/31/2011	5.52	4.06	0.74	20.23	11.23	3.83	2.75	2.029	0.174
4/30/2011	4.47	2.25	0.50	20.50	11.37	3.90	3.37	2.920	0.210
5/31/2011	5.04	1.34	0.27		11.52	3.94	3.37	0.000	0.207
6/30/2011	5.15	1.37	0.27	21.85	11.68	3.98	4.03	3.179	0.244
7/31/2011	5.09	1.14	0.22	24.16	11.83	4.02	4.77	3.672	0.286
8/31/2011	6.52	3.06	0.47	24.64	12.04	4.11	5.54	2.455	0.326
9/30/2011	5.69	5.50	0.97	25.74	12.21	4.28	6.31	2.223	0.364
10/31/2011	5.54	3.62	0.65	27.16	12.38	4.39	7.15	2.844	0.406
11/30/2011	5.07	5.63	1.11	25.77	12.53	4.56	7.93	2.331	0.441
12/31/2011	6.10	6.74	1.11	27.23	12.72	4.77	8.77	2.052	0.477
1/31/2012	5.97	5.88	0.99	28.61	12.90	4.95	9.66	2.334	0.515
2/29/2012	6.27	6.35	1.01	29.45	13.09	5.13	10.51	2.256	0.549
3/31/2012	6.26	6.39	1.02	29.61	13.28	5.33	11.43	2.264	0.585
4/30/2012	6.20	5.93	0.96	25.07	13.47	5.51	12.18	1.997	0.612
5/31/2012	6.30	5.48	0.87	11.00	13.66	5.68	12.52	0.900	0.617
6/30/2012	6.18	4.93	0.80	25.23	13.85	5.83	13.28	2.187	0.643
7/31/2012	6.08	5.31	0.87	25.16	14.04	5.99	14.06	2.129	0.669
8/31/2012	5.38	3.74	0.70	30.26	14.20	6.11	15.00	3.186	0.704
9/30/2012	5.91	3.59	0.61	29.56	14.38	6.22	15.88	2.985	0.736
10/31/2012	6.14	4.28	0.70	38.75	14.57	6.35	17.08	3.573	0.779
11/30/2012	6.23	4.50	0.72	28.14	14.76	6.48	17.93	2.521	0.805
12/31/2012	5.96	1.26	0.21	34.98	14.94	6.52	19.01	4.580	0.845
1/31/2013	5.84	1.57	0.27	44.11	15.12	6.57	20.38	5.647	0.896
2/28/2013	5.69	6.42	1.13	43.00	15.28	6.75	21.58	3.438	0.935
3/31/2013	6.23	6.79	1.09	44.12	15.47	6.96	22.95	3.280	0.976
4/30/2013	6.72	6.96	1.03	41.25	15.68	7.17	24.19	2.916	1.011
5/31/2013	5.90	5.81	0.98	36.74	15.86	7.35	25.33	3.031	1.042
6/30/2013	5.82	3.91	0.67	32.13	16.03	7.47	26.29	3.171	1.068
7/31/2013	5.93	1.20	0.20	27.94	16.22	7.51	27.16	3.704	1.093
8/31/2013	6.37	3.35	0.53	0.02	16.42	7.61	27.16	0.002	1.079
9/30/2013	5.92	7.84	1.32		16.59	7.84	27.16	0.000	1.061
10/31/2013	5.58	7.48	1.34		16.77	8.08	27.16	0.000	1.044
11/30/2013	5.41	4.84	0.90		16.93	8.22	27.16	0.000	1.032
12/31/2013	5.82	3.76	0.65		17.11	8.34	27.16	0.000	1.020

Pattern: 03/14-30-007-28Inj Set: Unit#2

Oil Formation Vol Factor : 1.07100 m3/m3

Water Formation Vol Factor : 1.00150 m3/m3

Water / Oil Ratio : 0.33 m3/m3

March 10, 2014

Operator: Tundra_O&G_Prtshp

Oil Rate (CD) : 9.07 m3/d

Water Rate (CD) : 3.00 m3/d

Water Inj Rate (CD) : * m3/d

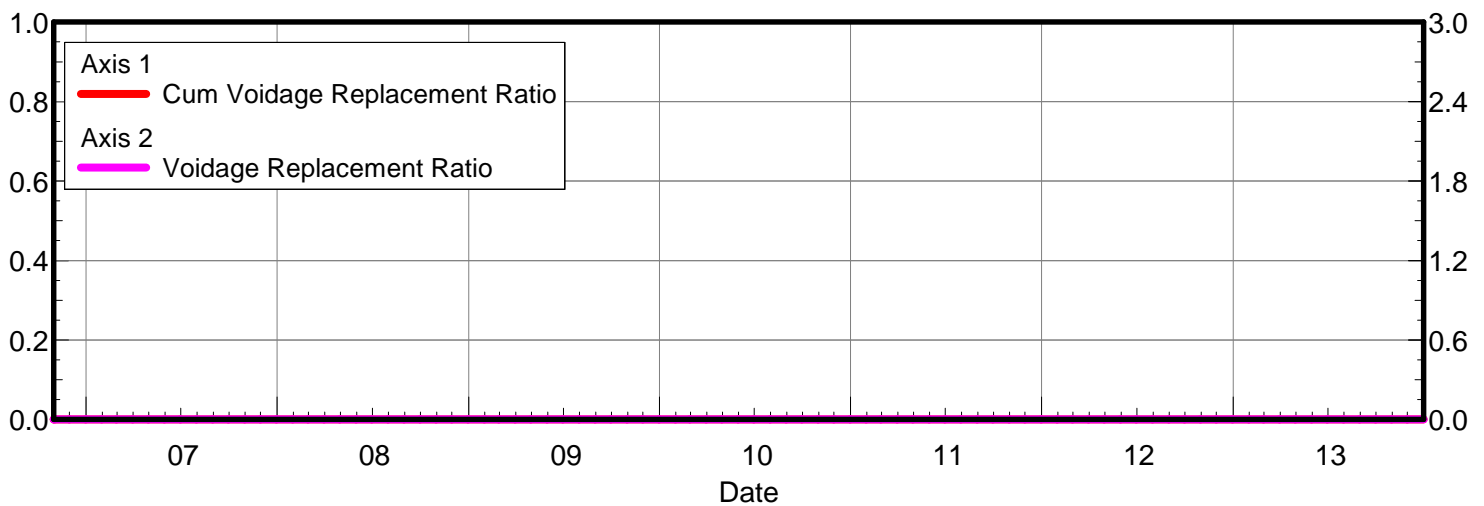
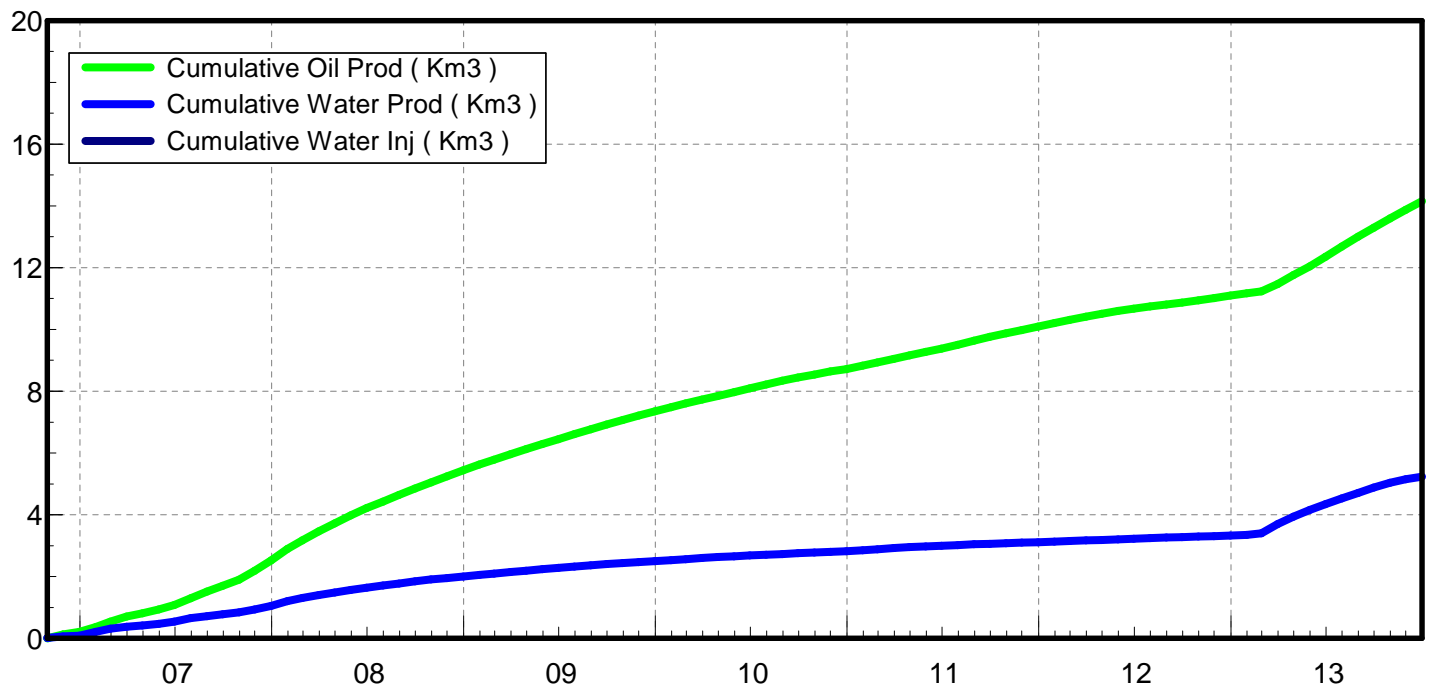
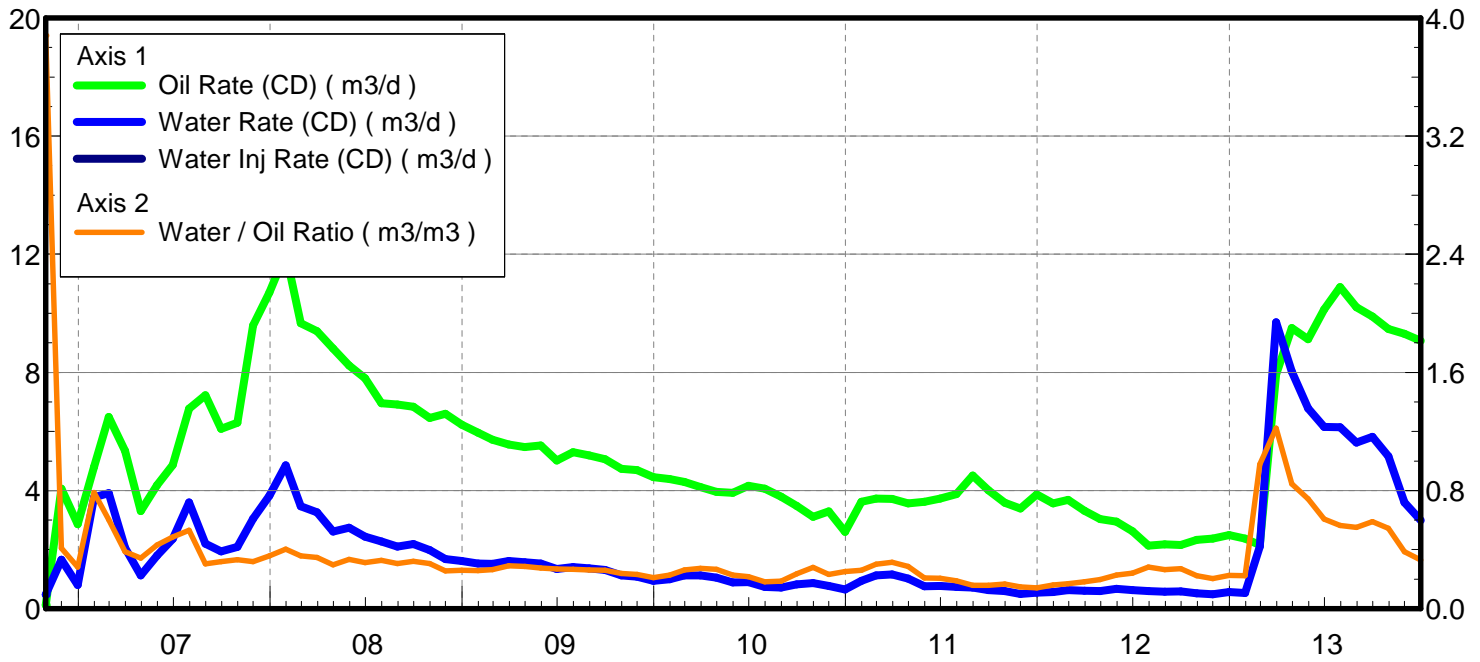

Date	Oil Rate (CD) m3/d	Water Rate (CD) m3/d	Water Oil Ratio m3/m3	Water Inj Rate (CD) m3/d	Cum Oil Prod Km3	Cum Water Prod Km3	Cum Water Inj Km3	Voidage Replacement Ratio	Cum Voidage Replacemt Ratio
10/31/2006	0.12	0.48	3.88		0.00	0.01	0.00	0.000	0.000
11/30/2006	4.06	1.66	0.41		0.13	0.06	0.00	0.000	0.000
12/31/2006	2.86	0.80	0.28		0.21	0.09	0.00	0.000	0.000
1/31/2007	4.80	3.77	0.79		0.36	0.21	0.00	0.000	0.000
2/28/2007	6.49	3.91	0.60		0.54	0.32	0.00	0.000	0.000
3/31/2007	5.34	2.06	0.39		0.71	0.38	0.00	0.000	0.000
4/30/2007	3.30	1.13	0.34		0.81	0.41	0.00	0.000	0.000
5/31/2007	4.19	1.80	0.43		0.94	0.47	0.00	0.000	0.000
6/30/2007	4.87	2.37	0.49		1.09	0.54	0.00	0.000	0.000
7/31/2007	6.77	3.59	0.53		1.29	0.65	0.00	0.000	0.000
8/31/2007	7.23	2.20	0.30		1.52	0.72	0.00	0.000	0.000
9/30/2007	6.09	1.94	0.32		1.70	0.78	0.00	0.000	0.000
10/31/2007	6.30	2.10	0.33		1.90	0.84	0.00	0.000	0.000
11/30/2007	9.59	3.05	0.32		2.18	0.93	0.00	0.000	0.000
12/31/2007	10.71	3.82	0.36		2.52	1.05	0.00	0.000	0.000
1/31/2008	12.03	4.85	0.40		2.89	1.20	0.00	0.000	0.000
2/29/2008	9.67	3.47	0.36		3.17	1.30	0.00	0.000	0.000
3/31/2008	9.40	3.26	0.35		3.46	1.41	0.00	0.000	0.000
4/30/2008	8.80	2.61	0.30		3.73	1.48	0.00	0.000	0.000
5/31/2008	8.23	2.75	0.33		3.98	1.57	0.00	0.000	0.000
6/30/2008	7.80	2.44	0.31		4.21	1.64	0.00	0.000	0.000
7/31/2008	6.95	2.27	0.33		4.43	1.71	0.00	0.000	0.000
8/31/2008	6.91	2.11	0.30		4.64	1.78	0.00	0.000	0.000
9/30/2008	6.83	2.19	0.32		4.85	1.84	0.00	0.000	0.000
10/31/2008	6.45	1.98	0.31		5.05	1.90	0.00	0.000	0.000
11/30/2008	6.59	1.68	0.26		5.25	1.96	0.00	0.000	0.000
12/31/2008	6.23	1.62	0.26		5.44	2.01	0.00	0.000	0.000
1/31/2009	5.96	1.53	0.26		5.63	2.05	0.00	0.000	0.000
2/28/2009	5.72	1.51	0.26		5.79	2.10	0.00	0.000	0.000
3/31/2009	5.56	1.61	0.29		5.96	2.15	0.00	0.000	0.000
4/30/2009	5.47	1.57	0.29		6.12	2.19	0.00	0.000	0.000
5/31/2009	5.53	1.53	0.28		6.29	2.24	0.00	0.000	0.000
6/30/2009	5.02	1.35	0.27		6.44	2.28	0.00	0.000	0.000
7/31/2009	5.30	1.41	0.27		6.61	2.32	0.00	0.000	0.000
8/31/2009	5.19	1.36	0.26		6.77	2.37	0.00	0.000	0.000
9/30/2009	5.06	1.31	0.26		6.92	2.41	0.00	0.000	0.000
10/31/2009	4.74	1.13	0.24		7.07	2.44	0.00	0.000	0.000
11/30/2009	4.70	1.09	0.23		7.21	2.47	0.00	0.000	0.000
12/31/2009	4.45	0.94	0.21		7.35	2.50	0.00	0.000	0.000
1/31/2010	4.38	1.00	0.23		7.48	2.53	0.00	0.000	0.000
2/28/2010	4.29	1.12	0.26		7.60	2.56	0.00	0.000	0.000
3/31/2010	4.12	1.13	0.27		7.73	2.60	0.00	0.000	0.000
4/30/2010	3.95	1.05	0.27		7.85	2.63	0.00	0.000	0.000
5/31/2010	3.92	0.89	0.23		7.97	2.66	0.00	0.000	0.000
6/30/2010	4.16	0.90	0.22		8.09	2.69	0.00	0.000	0.000
7/31/2010	4.06	0.74	0.18		8.22	2.71	0.00	0.000	0.000
8/31/2010	3.80	0.71	0.19		8.34	2.73	0.00	0.000	0.000
9/30/2010	3.48	0.82	0.24		8.44	2.75	0.00	0.000	0.000

Date	Oil Rate (CD) m3/d	Water Rate (CD) m3/d	Water Oil Ratio m3/m3	Water Inj Rate (CD) m3/d	Cum Oil Prod Km3	Cum Water Prod Km3	Cum Water Inj Km3	Voidage Replacement Ratio	Cum Voidage Replacemt Ratio
10/31/2010	3.11	0.87	0.28		8.54	2.78	0.00	0.000	0.000
11/30/2010	3.29	0.77	0.23		8.64	2.80	0.00	0.000	0.000
12/31/2010	2.60	0.65	0.25		8.72	2.83	0.00	0.000	0.000
1/31/2011	3.62	0.95	0.26		8.83	2.85	0.00	0.000	0.000
2/28/2011	3.73	1.13	0.30		8.94	2.89	0.00	0.000	0.000
3/31/2011	3.72	1.16	0.31		9.05	2.92	0.00	0.000	0.000
4/30/2011	3.56	1.02	0.29		9.16	2.95	0.00	0.000	0.000
5/31/2011	3.62	0.76	0.21		9.27	2.98	0.00	0.000	0.000
6/30/2011	3.73	0.77	0.21		9.38	3.00	0.00	0.000	0.000
7/31/2011	3.88	0.73	0.19		9.50	3.02	0.00	0.000	0.000
8/31/2011	4.51	0.72	0.16		9.64	3.04	0.00	0.000	0.000
9/30/2011	4.01	0.63	0.16		9.76	3.06	0.00	0.000	0.000
10/31/2011	3.58	0.60	0.17		9.87	3.08	0.00	0.000	0.000
11/30/2011	3.39	0.50	0.15		9.97	3.10	0.00	0.000	0.000
12/31/2011	3.87	0.55	0.14		10.09	3.11	0.00	0.000	0.000
1/31/2012	3.56	0.57	0.16		10.20	3.13	0.00	0.000	0.000
2/29/2012	3.68	0.63	0.17		10.31	3.15	0.00	0.000	0.000
3/31/2012	3.32	0.61	0.18		10.41	3.17	0.00	0.000	0.000
4/30/2012	3.03	0.60	0.20		10.51	3.19	0.00	0.000	0.000
5/31/2012	2.95	0.67	0.23		10.60	3.21	0.00	0.000	0.000
6/30/2012	2.63	0.63	0.24		10.68	3.23	0.00	0.000	0.000
7/31/2012	2.14	0.60	0.28		10.74	3.24	0.00	0.000	0.000
8/31/2012	2.18	0.58	0.26		10.81	3.26	0.00	0.000	0.000
9/30/2012	2.16	0.59	0.27		10.87	3.28	0.00	0.000	0.000
10/31/2012	2.33	0.52	0.22		10.95	3.30	0.00	0.000	0.000
11/30/2012	2.37	0.48	0.20		11.02	3.31	0.00	0.000	0.000
12/31/2012	2.49	0.56	0.22		11.09	3.33	0.00	0.000	0.000
1/31/2013	2.38	0.53	0.22		11.17	3.34	0.00	0.000	0.000
2/28/2013	2.15	2.11	0.98		11.23	3.40	0.00	0.000	0.000
3/31/2013	7.93	9.69	1.22		11.47	3.70	0.00	0.000	0.000
4/30/2013	9.51	8.03	0.84		11.76	3.94	0.00	0.000	0.000
5/31/2013	9.12	6.78	0.74		12.04	4.15	0.00	0.000	0.000
6/30/2013	10.13	6.15	0.61		12.35	4.34	0.00	0.000	0.000
7/31/2013	10.89	6.15	0.56		12.68	4.53	0.00	0.000	0.000
8/31/2013	10.21	5.62	0.55		13.00	4.70	0.00	0.000	0.000
9/30/2013	9.89	5.82	0.59		13.30	4.88	0.00	0.000	0.000
10/31/2013	9.47	5.15	0.54		13.59	5.04	0.00	0.000	0.000
11/30/2013	9.30	3.60	0.39		13.87	5.15	0.00	0.000	0.000
12/31/2013	9.07	3.00	0.33		14.15	5.24	0.00	0.000	0.000

Pattern: 02/16-30-007-28Inj Set: Unit#2

Oil Formation Vol Factor : 1.07100 m3/m3

Water Formation Vol Factor : 1.00150 m3/m3

Water / Oil Ratio : 0.72 m3/m3

March 10, 2014

Operator: Tundra_O&G_Prtshp

Oil Rate (CD) : 6.90 m3/d

Water Rate (CD) : 4.97 m3/d

Water Inj Rate (CD) : * m3/d

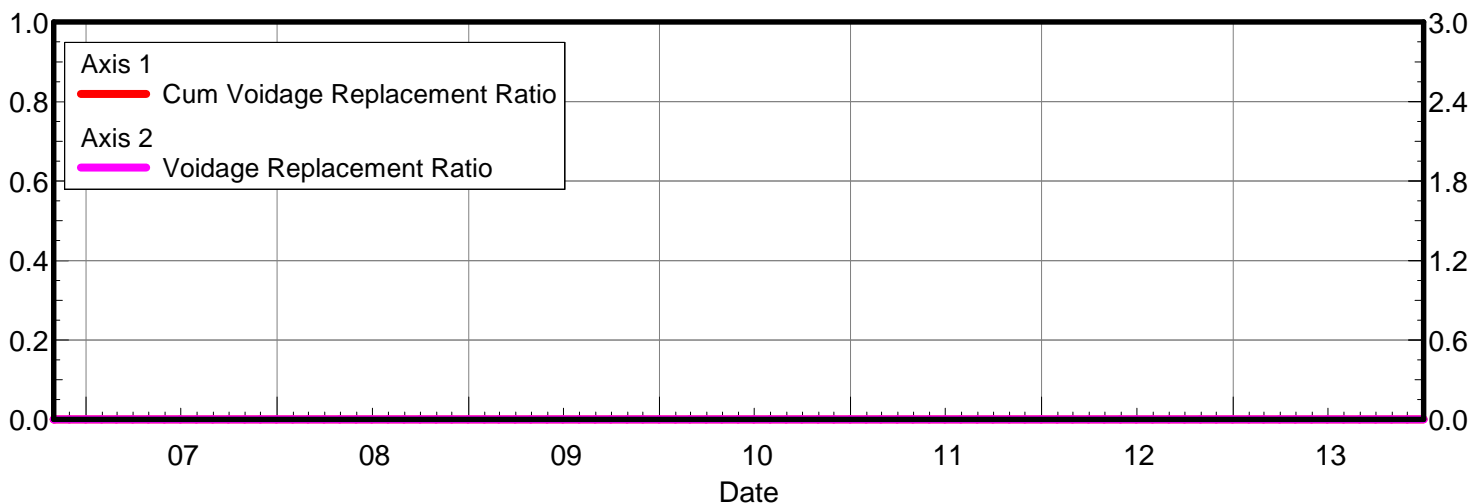
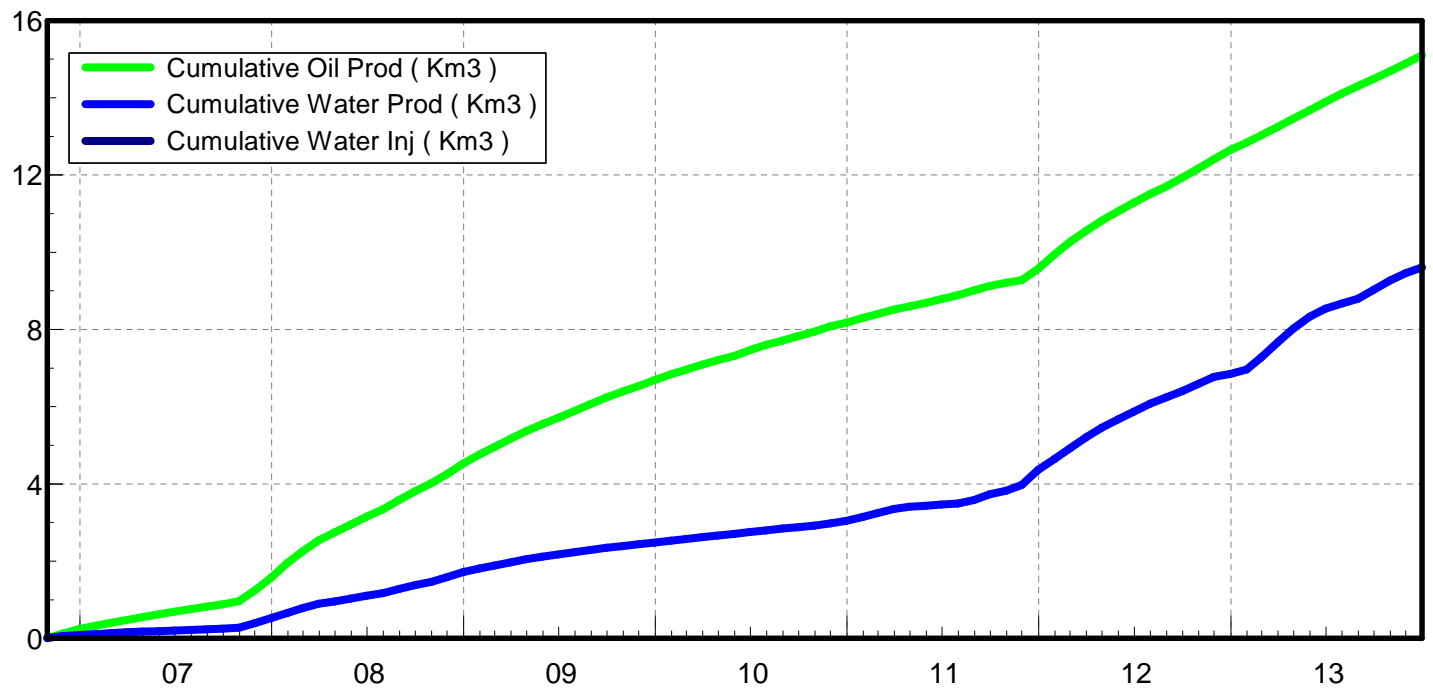
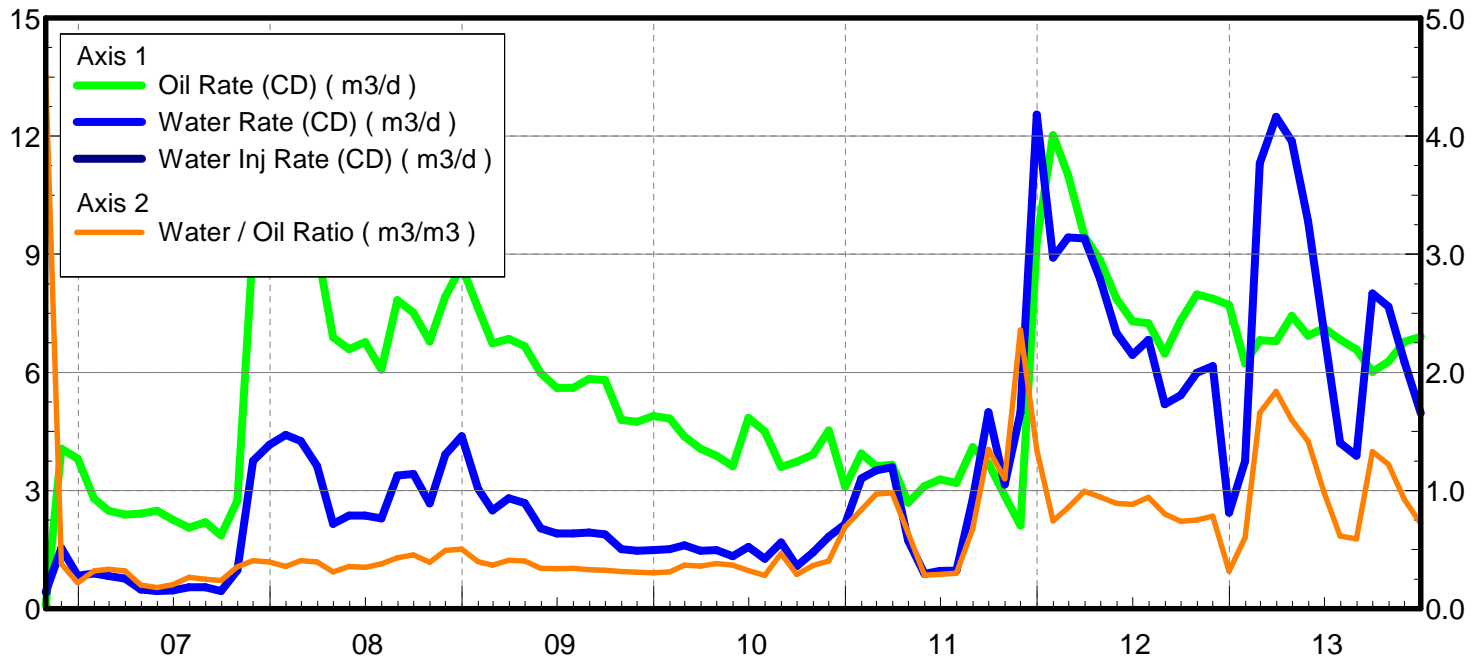

Date	Oil Rate (CD) m3/d	Water Rate (CD) m3/d	Water Oil Ratio m3/m3	Water Inj Rate (CD) m3/d	Cum Oil Prod Km3	Cum Water Prod Km3	Cum Water Inj Km3	Voidage Replacement Ratio	Cum Voidage Replacemnt Ratio
10/31/2006	0.09	0.42	4.50		0.00	0.01	0.00	0.000	0.000
11/30/2006	4.06	1.54	0.38		0.12	0.06	0.00	0.000	0.000
12/31/2006	3.81	0.84	0.22		0.24	0.09	0.00	0.000	0.000
1/31/2007	2.80	0.90	0.32		0.33	0.11	0.00	0.000	0.000
2/28/2007	2.48	0.83	0.33		0.40	0.14	0.00	0.000	0.000
3/31/2007	2.39	0.76	0.32		0.47	0.16	0.00	0.000	0.000
4/30/2007	2.41	0.48	0.20		0.55	0.17	0.00	0.000	0.000
5/31/2007	2.49	0.45	0.18		0.62	0.19	0.00	0.000	0.000
6/30/2007	2.26	0.46	0.20		0.69	0.20	0.00	0.000	0.000
7/31/2007	2.05	0.55	0.27		0.75	0.22	0.00	0.000	0.000
8/31/2007	2.20	0.55	0.25		0.82	0.24	0.00	0.000	0.000
9/30/2007	1.86	0.45	0.24		0.88	0.25	0.00	0.000	0.000
10/31/2007	2.75	0.98	0.36		0.96	0.28	0.00	0.000	0.000
11/30/2007	9.23	3.76	0.41		1.24	0.39	0.00	0.000	0.000
12/31/2007	10.55	4.16	0.39		1.57	0.52	0.00	0.000	0.000
1/31/2008	12.28	4.41	0.36		1.95	0.66	0.00	0.000	0.000
2/29/2008	10.50	4.26	0.41		2.25	0.78	0.00	0.000	0.000
3/31/2008	9.14	3.63	0.40		2.54	0.89	0.00	0.000	0.000
4/30/2008	6.89	2.15	0.31		2.74	0.96	0.00	0.000	0.000
5/31/2008	6.59	2.36	0.36		2.95	1.03	0.00	0.000	0.000
6/30/2008	6.77	2.36	0.35		3.15	1.10	0.00	0.000	0.000
7/31/2008	6.07	2.30	0.38		3.34	1.17	0.00	0.000	0.000
8/31/2008	7.84	3.38	0.43		3.58	1.28	0.00	0.000	0.000
9/30/2008	7.52	3.42	0.46		3.81	1.38	0.00	0.000	0.000
10/31/2008	6.79	2.67	0.39		4.02	1.46	0.00	0.000	0.000
11/30/2008	7.93	3.92	0.49		4.25	1.58	0.00	0.000	0.000
12/31/2008	8.70	4.38	0.50		4.52	1.72	0.00	0.000	0.000
1/31/2009	7.63	3.05	0.40		4.76	1.81	0.00	0.000	0.000
2/28/2009	6.74	2.49	0.37		4.95	1.88	0.00	0.000	0.000
3/31/2009	6.85	2.80	0.41		5.16	1.97	0.00	0.000	0.000
4/30/2009	6.66	2.68	0.40		5.36	2.05	0.00	0.000	0.000
5/31/2009	5.98	2.04	0.34		5.55	2.11	0.00	0.000	0.000
6/30/2009	5.61	1.91	0.34		5.72	2.17	0.00	0.000	0.000
7/31/2009	5.60	1.91	0.34		5.89	2.23	0.00	0.000	0.000
8/31/2009	5.83	1.93	0.33		6.07	2.29	0.00	0.000	0.000
9/30/2009	5.80	1.89	0.33		6.24	2.35	0.00	0.000	0.000
10/31/2009	4.80	1.51	0.31		6.39	2.39	0.00	0.000	0.000
11/30/2009	4.74	1.47	0.31		6.53	2.44	0.00	0.000	0.000
12/31/2009	4.89	1.49	0.30		6.69	2.48	0.00	0.000	0.000
1/31/2010	4.82	1.51	0.31		6.84	2.53	0.00	0.000	0.000
2/28/2010	4.37	1.61	0.37		6.96	2.57	0.00	0.000	0.000
3/31/2010	4.06	1.47	0.36		7.08	2.62	0.00	0.000	0.000
4/30/2010	3.89	1.49	0.38		7.20	2.66	0.00	0.000	0.000
5/31/2010	3.61	1.33	0.37		7.31	2.71	0.00	0.000	0.000
6/30/2010	4.84	1.57	0.32		7.46	2.75	0.00	0.000	0.000
7/31/2010	4.50	1.26	0.28		7.60	2.79	0.00	0.000	0.000
8/31/2010	3.60	1.68	0.47		7.71	2.84	0.00	0.000	0.000
9/30/2010	3.73	1.09	0.29		7.82	2.88	0.00	0.000	0.000

Date	Oil Rate (CD) m3/d	Water Rate (CD) m3/d	Water Oil Ratio m3/m3	Water Inj Rate (CD) m3/d	Cum Oil Prod Km3	Cum Water Prod Km3	Cum Water Inj Km3	Voidage Replacement Ratio	Cum Voidage Replacemt Ratio
10/31/2010	3.91	1.43	0.37		7.94	2.92	0.00	0.000	0.000
11/30/2010	4.52	1.83	0.40		8.08	2.98	0.00	0.000	0.000
12/31/2010	3.10	2.15	0.69		8.17	3.04	0.00	0.000	0.000
1/31/2011	3.94	3.30	0.84		8.30	3.15	0.00	0.000	0.000
2/28/2011	3.62	3.51	0.97		8.40	3.24	0.00	0.000	0.000
3/31/2011	3.66	3.59	0.98		8.51	3.35	0.00	0.000	0.000
4/30/2011	2.69	1.73	0.64		8.59	3.41	0.00	0.000	0.000
5/31/2011	3.12	0.89	0.29		8.69	3.43	0.00	0.000	0.000
6/30/2011	3.29	0.96	0.29		8.79	3.46	0.00	0.000	0.000
7/31/2011	3.19	0.96	0.30		8.89	3.49	0.00	0.000	0.000
8/31/2011	4.10	2.78	0.68		9.01	3.58	0.00	0.000	0.000
9/30/2011	3.69	4.99	1.35		9.12	3.73	0.00	0.000	0.000
10/31/2011	2.87	3.15	1.10		9.21	3.83	0.00	0.000	0.000
11/30/2011	2.11	4.98	2.36		9.28	3.98	0.00	0.000	0.000
12/31/2011	9.32	12.54	1.35		9.57	4.36	0.00	0.000	0.000
1/31/2012	12.02	8.92	0.74		9.94	4.64	0.00	0.000	0.000
2/29/2012	11.01	9.43	0.86		10.26	4.91	0.00	0.000	0.000
3/31/2012	9.46	9.40	0.99		10.55	5.21	0.00	0.000	0.000
4/30/2012	8.85	8.37	0.95		10.82	5.46	0.00	0.000	0.000
5/31/2012	7.87	7.01	0.89		11.06	5.67	0.00	0.000	0.000
6/30/2012	7.29	6.44	0.88		11.28	5.87	0.00	0.000	0.000
7/31/2012	7.25	6.83	0.94		11.50	6.08	0.00	0.000	0.000
8/31/2012	6.48	5.19	0.80		11.70	6.24	0.00	0.000	0.000
9/30/2012	7.32	5.42	0.74		11.92	6.40	0.00	0.000	0.000
10/31/2012	7.98	5.99	0.75		12.17	6.59	0.00	0.000	0.000
11/30/2012	7.88	6.16	0.78		12.41	6.77	0.00	0.000	0.000
12/31/2012	7.71	2.44	0.32		12.65	6.85	0.00	0.000	0.000
1/31/2013	6.23	3.75	0.60		12.84	6.96	0.00	0.000	0.000
2/28/2013	6.82	11.31	1.66		13.03	7.28	0.00	0.000	0.000
3/31/2013	6.79	12.49	1.84		13.24	7.67	0.00	0.000	0.000
4/30/2013	7.43	11.88	1.60		13.46	8.03	0.00	0.000	0.000
5/31/2013	6.93	9.83	1.42		13.68	8.33	0.00	0.000	0.000
6/30/2013	7.13	7.00	0.98		13.89	8.54	0.00	0.000	0.000
7/31/2013	6.84	4.21	0.62		14.11	8.67	0.00	0.000	0.000
8/31/2013	6.59	3.89	0.59		14.31	8.79	0.00	0.000	0.000
9/30/2013	6.01	8.00	1.33		14.49	9.03	0.00	0.000	0.000
10/31/2013	6.28	7.67	1.22		14.68	9.27	0.00	0.000	0.000
11/30/2013	6.78	6.26	0.92		14.89	9.46	0.00	0.000	0.000
12/31/2013	6.90	4.97	0.72		15.10	9.61	0.00	0.000	0.000

Oil Formation Vol Factor : 1.07100 m3/m3

Water Formation Vol Factor : 1.00150 m3/m3

Water / Oil Ratio : 0.20 m3/m3

Pattern: 02/15-13-007-29Inj Set: Unit#2

March 10, 2014

Operator: Tundra_O&G_Prtshp

Oil Rate (CD) : 3.01 m3/d

Water Rate (CD) : 0.61 m3/d

Water Inj Rate (CD) : * m3/d

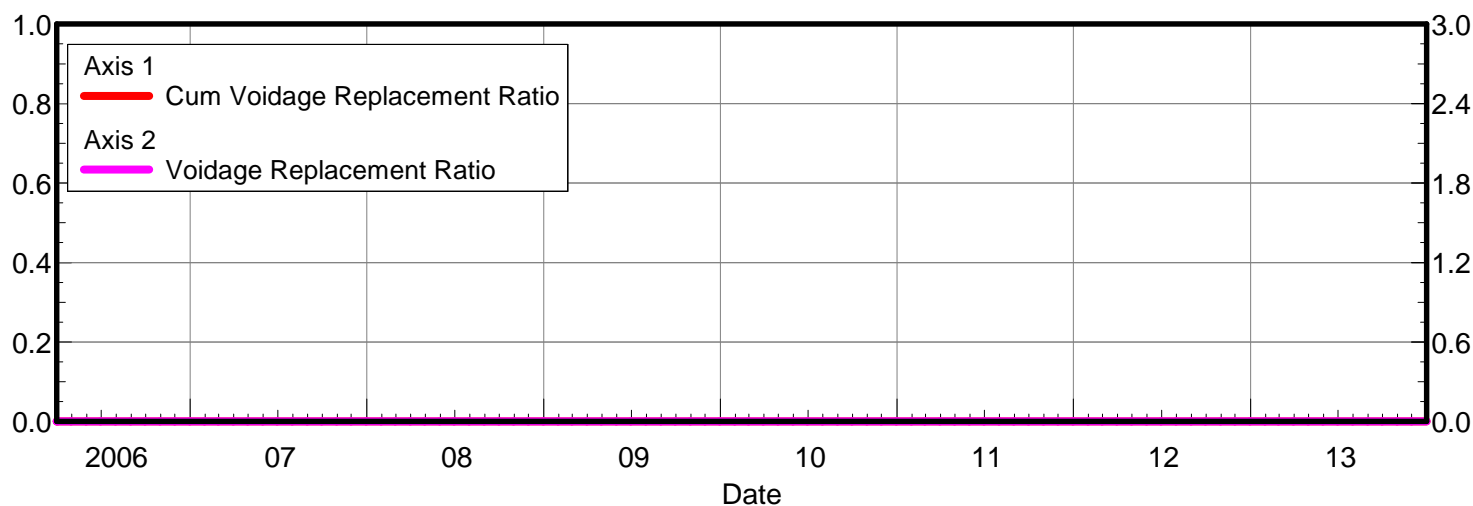
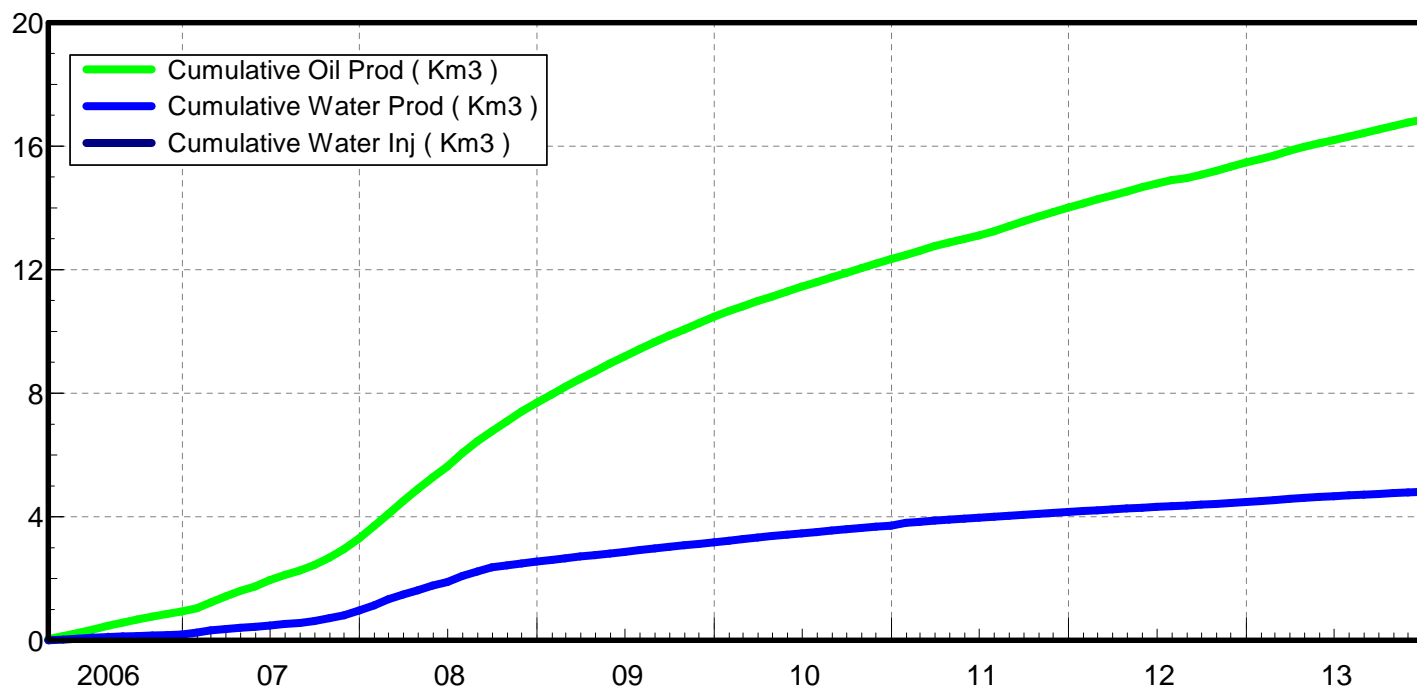
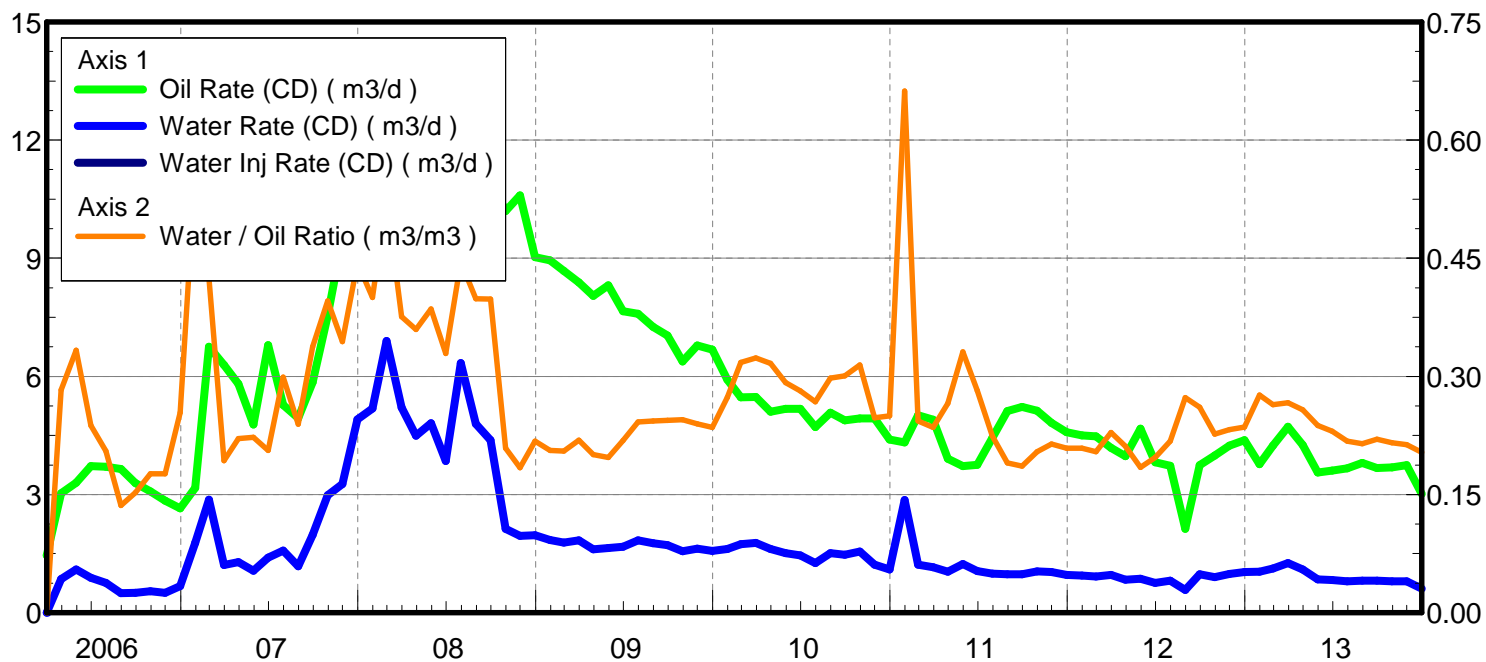

Date	Oil Rate (CD) m3/d	Water Rate (CD) m3/d	Water Oil Ratio m3/m3	Water Inj Rate (CD) m3/d	Cum Oil Prod Km3	Cum Water Prod Km3	Cum Water Inj Km3	Voidage Replacement Ratio	Cum Voidage Replacemt Ratio
3/31/2006	1.45	0.00	0.00		0.05	0.00	0.00	0.000	0.000
4/30/2006	3.03	0.86	0.28		0.14	0.03	0.00	0.000	0.000
5/31/2006	3.30	1.10	0.33		0.24	0.06	0.00	0.000	0.000
6/30/2006	3.72	0.89	0.24		0.35	0.09	0.00	0.000	0.000
7/31/2006	3.70	0.76	0.21		0.46	0.11	0.00	0.000	0.000
8/31/2006	3.65	0.50	0.14		0.58	0.13	0.00	0.000	0.000
9/30/2006	3.29	0.50	0.15		0.68	0.14	0.00	0.000	0.000
10/31/2006	3.08	0.54	0.18		0.77	0.16	0.00	0.000	0.000
11/30/2006	2.85	0.50	0.18		0.86	0.17	0.00	0.000	0.000
12/31/2006	2.65	0.67	0.25		0.94	0.19	0.00	0.000	0.000
1/31/2007	3.17	1.77	0.56		1.04	0.25	0.00	0.000	0.000
2/28/2007	6.75	2.87	0.42		1.23	0.33	0.00	0.000	0.000
3/31/2007	6.29	1.21	0.19		1.42	0.37	0.00	0.000	0.000
4/30/2007	5.81	1.28	0.22		1.60	0.40	0.00	0.000	0.000
5/31/2007	4.78	1.06	0.22		1.74	0.44	0.00	0.000	0.000
6/30/2007	6.79	1.40	0.21		1.95	0.48	0.00	0.000	0.000
7/31/2007	5.28	1.58	0.30		2.11	0.53	0.00	0.000	0.000
8/31/2007	4.94	1.18	0.24		2.26	0.56	0.00	0.000	0.000
9/30/2007	5.85	1.98	0.34		2.44	0.62	0.00	0.000	0.000
10/31/2007	7.54	2.98	0.40		2.67	0.72	0.00	0.000	0.000
11/30/2007	9.49	3.27	0.34		2.96	0.81	0.00	0.000	0.000
12/31/2007	11.05	4.91	0.44		3.30	0.97	0.00	0.000	0.000
1/31/2008	12.94	5.18	0.40		3.70	1.13	0.00	0.000	0.000
2/29/2008	13.14	6.90	0.52		4.08	1.33	0.00	0.000	0.000
3/31/2008	13.86	5.21	0.38		4.51	1.49	0.00	0.000	0.000
4/30/2008	12.50	4.50	0.36		4.89	1.62	0.00	0.000	0.000
5/31/2008	12.48	4.81	0.39		5.28	1.77	0.00	0.000	0.000
6/30/2008	11.70	3.85	0.33		5.63	1.89	0.00	0.000	0.000
7/31/2008	14.24	6.34	0.45		6.07	2.09	0.00	0.000	0.000
8/31/2008	12.04	4.80	0.40		6.44	2.23	0.00	0.000	0.000
9/30/2008	11.01	4.38	0.40		6.77	2.37	0.00	0.000	0.000
10/31/2008	10.20	2.13	0.21		7.09	2.43	0.00	0.000	0.000
11/30/2008	10.59	1.95	0.18		7.41	2.49	0.00	0.000	0.000
12/31/2008	9.03	1.97	0.22		7.69	2.55	0.00	0.000	0.000
1/31/2009	8.95	1.84	0.21		7.96	2.61	0.00	0.000	0.000
2/28/2009	8.68	1.78	0.21		8.21	2.66	0.00	0.000	0.000
3/31/2009	8.39	1.84	0.22		8.47	2.71	0.00	0.000	0.000
4/30/2009	8.04	1.61	0.20		8.71	2.76	0.00	0.000	0.000
5/31/2009	8.31	1.64	0.20		8.96	2.81	0.00	0.000	0.000
6/30/2009	7.66	1.67	0.22		9.19	2.86	0.00	0.000	0.000
7/31/2009	7.59	1.84	0.24		9.43	2.92	0.00	0.000	0.000
8/31/2009	7.26	1.77	0.24		9.65	2.98	0.00	0.000	0.000
9/30/2009	7.04	1.72	0.24		9.87	3.03	0.00	0.000	0.000
10/31/2009	6.38	1.56	0.24		10.06	3.08	0.00	0.000	0.000
11/30/2009	6.79	1.63	0.24		10.27	3.12	0.00	0.000	0.000
12/31/2009	6.68	1.57	0.24		10.47	3.17	0.00	0.000	0.000
1/31/2010	5.92	1.62	0.27		10.66	3.22	0.00	0.000	0.000
2/28/2010	5.47	1.74	0.32		10.81	3.27	0.00	0.000	0.000

Date	Oil Rate (CD) m3/d	Water Rate (CD) m3/d	Water Oil Ratio m3/m3	Water Inj Rate (CD) m3/d	Cum Oil Prod Km3	Cum Water Prod Km3	Cum Water Inj Km3	Voidage Replacement Ratio	Cum Voidage Replacemt Ratio
3/31/2010	5.48	1.77	0.32		10.98	3.33	0.00	0.000	0.000
4/30/2010	5.10	1.62	0.32		11.13	3.38	0.00	0.000	0.000
5/31/2010	5.18	1.51	0.29		11.29	3.42	0.00	0.000	0.000
6/30/2010	5.18	1.46	0.28		11.45	3.47	0.00	0.000	0.000
7/31/2010	4.71	1.26	0.27		11.60	3.50	0.00	0.000	0.000
8/31/2010	5.08	1.51	0.30		11.75	3.55	0.00	0.000	0.000
9/30/2010	4.88	1.47	0.30		11.90	3.60	0.00	0.000	0.000
10/31/2010	4.93	1.55	0.31		12.05	3.64	0.00	0.000	0.000
11/30/2010	4.93	1.22	0.25		12.20	3.68	0.00	0.000	0.000
12/31/2010	4.40	1.10	0.25		12.34	3.71	0.00	0.000	0.000
1/31/2011	4.32	2.86	0.66		12.47	3.80	0.00	0.000	0.000
2/28/2011	5.02	1.22	0.24		12.61	3.84	0.00	0.000	0.000
3/31/2011	4.90	1.15	0.24		12.76	3.87	0.00	0.000	0.000
4/30/2011	3.91	1.04	0.27		12.88	3.90	0.00	0.000	0.000
5/31/2011	3.72	1.23	0.33		13.00	3.94	0.00	0.000	0.000
6/30/2011	3.75	1.06	0.28		13.11	3.97	0.00	0.000	0.000
7/31/2011	4.44	1.00	0.22		13.25	4.01	0.00	0.000	0.000
8/31/2011	5.12	0.97	0.19		13.40	4.04	0.00	0.000	0.000
9/30/2011	5.23	0.97	0.19		13.56	4.06	0.00	0.000	0.000
10/31/2011	5.13	1.05	0.20		13.72	4.10	0.00	0.000	0.000
11/30/2011	4.82	1.03	0.21		13.86	4.13	0.00	0.000	0.000
12/31/2011	4.58	0.96	0.21		14.01	4.16	0.00	0.000	0.000
1/31/2012	4.50	0.94	0.21		14.15	4.19	0.00	0.000	0.000
2/29/2012	4.48	0.92	0.20		14.28	4.21	0.00	0.000	0.000
3/31/2012	4.19	0.96	0.23		14.41	4.24	0.00	0.000	0.000
4/30/2012	3.97	0.84	0.21		14.52	4.27	0.00	0.000	0.000
5/31/2012	4.67	0.86	0.18		14.67	4.29	0.00	0.000	0.000
6/30/2012	3.82	0.75	0.20		14.78	4.32	0.00	0.000	0.000
7/31/2012	3.73	0.81	0.22		14.90	4.34	0.00	0.000	0.000
8/31/2012	2.13	0.58	0.27		14.97	4.36	0.00	0.000	0.000
9/30/2012	3.74	0.98	0.26		15.08	4.39	0.00	0.000	0.000
10/31/2012	3.99	0.90	0.23		15.20	4.42	0.00	0.000	0.000
11/30/2012	4.24	0.99	0.23		15.33	4.45	0.00	0.000	0.000
12/31/2012	4.38	1.03	0.24		15.47	4.48	0.00	0.000	0.000
1/31/2013	3.77	1.04	0.28		15.58	4.51	0.00	0.000	0.000
2/28/2013	4.24	1.12	0.26		15.70	4.54	0.00	0.000	0.000
3/31/2013	4.72	1.26	0.27		15.85	4.58	0.00	0.000	0.000
4/30/2013	4.26	1.10	0.26		15.97	4.62	0.00	0.000	0.000
5/31/2013	3.56	0.85	0.24		16.09	4.64	0.00	0.000	0.000
6/30/2013	3.61	0.83	0.23		16.19	4.67	0.00	0.000	0.000
7/31/2013	3.66	0.80	0.22		16.31	4.69	0.00	0.000	0.000
8/31/2013	3.80	0.81	0.21		16.42	4.72	0.00	0.000	0.000
9/30/2013	3.67	0.81	0.22		16.54	4.74	0.00	0.000	0.000
10/31/2013	3.69	0.80	0.22		16.65	4.77	0.00	0.000	0.000
11/30/2013	3.75	0.80	0.21		16.76	4.79	0.00	0.000	0.000
12/31/2013	3.01	0.61	0.20		16.86	4.81	0.00	0.000	0.000

Pattern: 02/12-24-007-29Inj Set: Unit#2

Oil Formation Vol Factor : 1.07100 m3/m3

Water Formation Vol Factor : 1.00150 m3/m3

Water / Oil Ratio : 0.68 m3/m3

March 10, 2014

Operator: Tundra_O&G_Prtshp

Oil Rate (CD) : 2.94 m3/d

Water Rate (CD) : 2.00 m3/d

Water Inj Rate (CD) : 11.77 m3/d

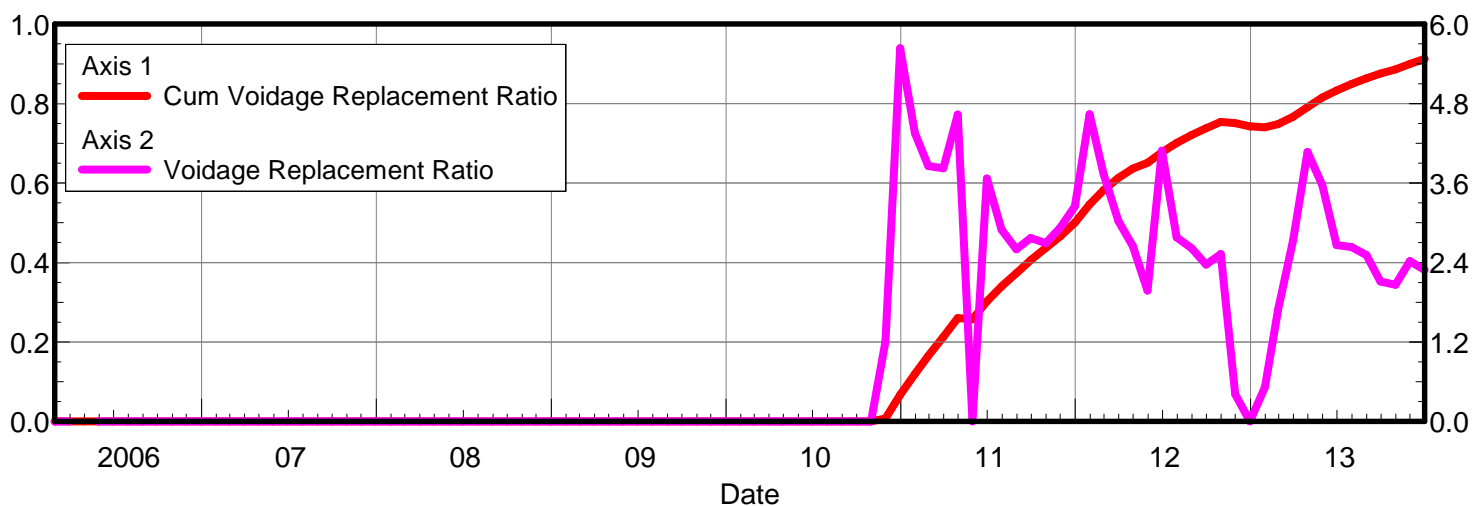
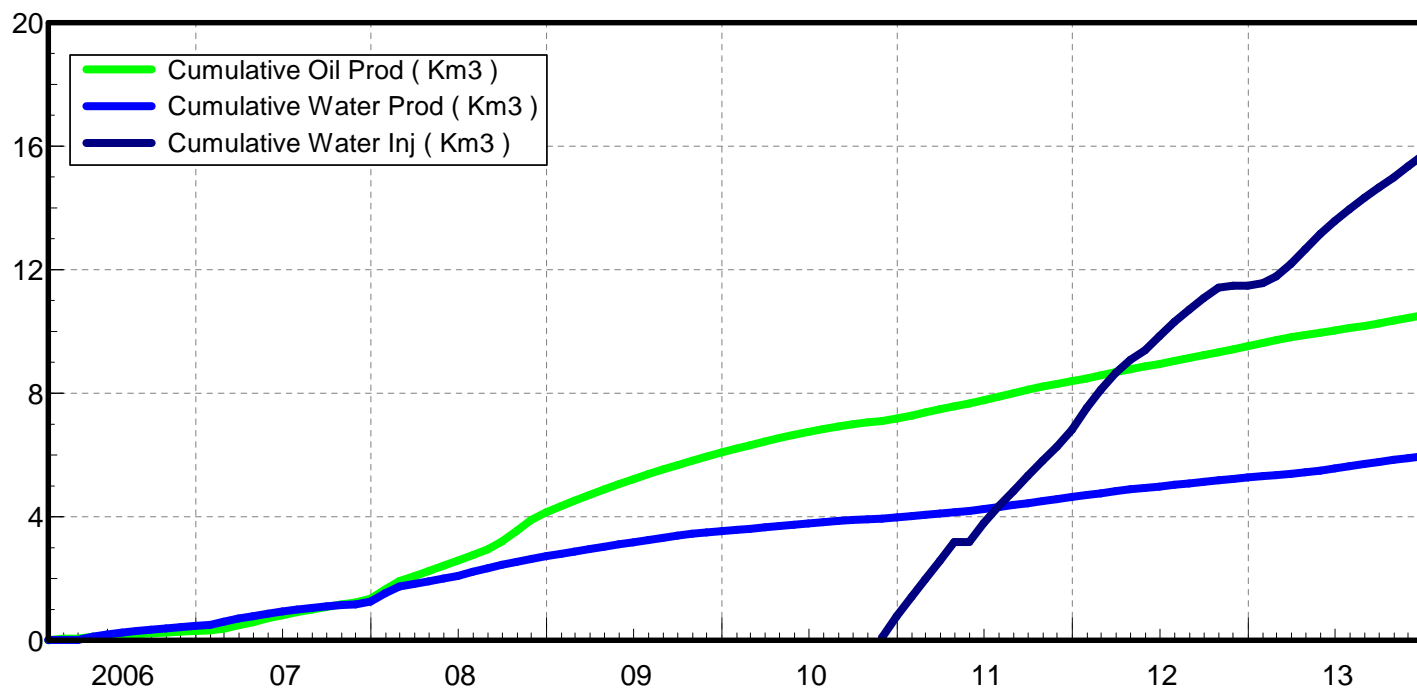
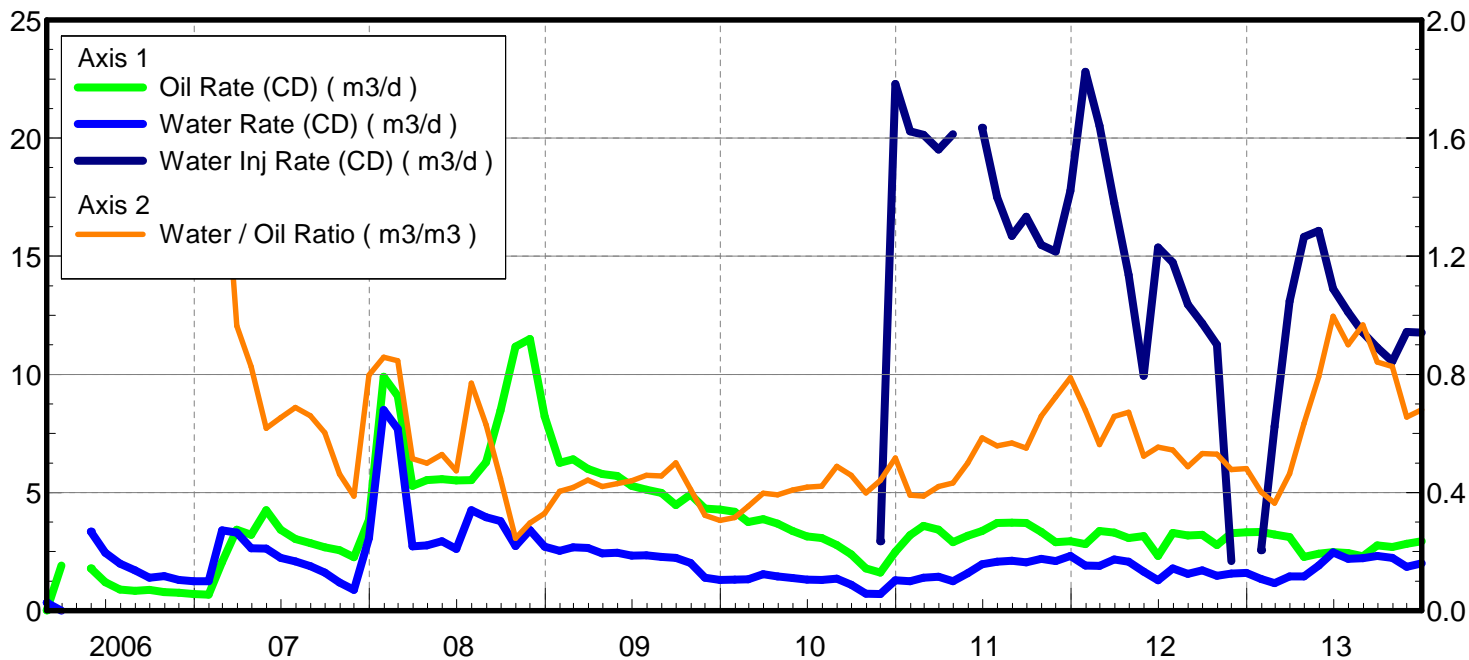

Date	Oil Rate (CD) m3/d	Water Rate (CD) m3/d	Water Oil Ratio m3/m3	Water Inj Rate (CD) m3/d	Cum Oil Prod Km3	Cum Water Prod Km3	Cum Water Inj Km3	Voidage Replacement Ratio	Cum Voidage Replacemt Ratio
2/28/2006	0.01	0.34	38.00		0.00	0.01	0.00	0.000	0.000
3/31/2006	1.91	0.00	0.00		0.06	0.01	0.00	0.000	0.000
5/31/2006	1.79	3.35	1.87		0.11	0.11	0.00	0.000	0.000
6/30/2006	1.20	2.45	2.03		0.15	0.19	0.00	0.000	0.000
7/31/2006	0.89	1.99	2.24		0.18	0.25	0.00	0.000	0.000
8/31/2006	0.85	1.71	2.03		0.20	0.30	0.00	0.000	0.000
9/30/2006	0.88	1.40	1.58		0.23	0.34	0.00	0.000	0.000
10/31/2006	0.79	1.46	1.84		0.26	0.39	0.00	0.000	0.000
11/30/2006	0.76	1.30	1.72		0.28	0.43	0.00	0.000	0.000
12/31/2006	0.70	1.25	1.77		0.30	0.47	0.00	0.000	0.000
1/31/2007	0.68	1.25	1.85		0.32	0.51	0.00	0.000	0.000
2/28/2007	2.06	3.40	1.65		0.38	0.60	0.00	0.000	0.000
3/31/2007	3.43	3.31	0.96		0.49	0.70	0.00	0.000	0.000
4/30/2007	3.21	2.65	0.83		0.58	0.78	0.00	0.000	0.000
5/31/2007	4.25	2.63	0.62		0.71	0.86	0.00	0.000	0.000
6/30/2007	3.42	2.24	0.65		0.82	0.93	0.00	0.000	0.000
7/31/2007	3.03	2.09	0.69		0.91	1.00	0.00	0.000	0.000
8/31/2007	2.85	1.88	0.66		1.00	1.05	0.00	0.000	0.000
9/30/2007	2.68	1.61	0.60		1.08	1.10	0.00	0.000	0.000
10/31/2007	2.56	1.19	0.46		1.16	1.14	0.00	0.000	0.000
11/30/2007	2.26	0.88	0.39		1.23	1.17	0.00	0.000	0.000
12/31/2007	3.85	3.07	0.80		1.35	1.26	0.00	0.000	0.000
1/31/2008	9.89	8.49	0.86		1.65	1.52	0.00	0.000	0.000
2/29/2008	9.09	7.69	0.85		1.92	1.75	0.00	0.000	0.000
3/31/2008	5.28	2.72	0.51		2.08	1.83	0.00	0.000	0.000
4/30/2008	5.53	2.76	0.50		2.25	1.91	0.00	0.000	0.000
5/31/2008	5.57	2.94	0.53		2.42	2.00	0.00	0.000	0.000
6/30/2008	5.51	2.61	0.47		2.58	2.08	0.00	0.000	0.000
7/31/2008	5.53	4.26	0.77		2.75	2.22	0.00	0.000	0.000
8/31/2008	6.28	3.95	0.63		2.95	2.34	0.00	0.000	0.000
9/30/2008	8.46	3.79	0.45		3.20	2.45	0.00	0.000	0.000
10/31/2008	11.17	2.73	0.24		3.55	2.54	0.00	0.000	0.000
11/30/2008	11.50	3.41	0.30		3.89	2.64	0.00	0.000	0.000
12/31/2008	8.22	2.71	0.33		4.15	2.72	0.00	0.000	0.000
1/31/2009	6.26	2.53	0.40		4.34	2.80	0.00	0.000	0.000
2/28/2009	6.41	2.68	0.42		4.52	2.88	0.00	0.000	0.000
3/31/2009	6.00	2.65	0.44		4.71	2.96	0.00	0.000	0.000
4/30/2009	5.78	2.43	0.42		4.88	3.03	0.00	0.000	0.000
5/31/2009	5.70	2.45	0.43		5.06	3.11	0.00	0.000	0.000
6/30/2009	5.29	2.33	0.44		5.22	3.18	0.00	0.000	0.000
7/31/2009	5.12	2.35	0.46		5.38	3.25	0.00	0.000	0.000
8/31/2009	4.99	2.28	0.46		5.53	3.32	0.00	0.000	0.000
9/30/2009	4.47	2.24	0.50		5.67	3.39	0.00	0.000	0.000
10/31/2009	4.91	2.02	0.41		5.82	3.45	0.00	0.000	0.000
11/30/2009	4.33	1.40	0.32		5.95	3.49	0.00	0.000	0.000
12/31/2009	4.28	1.30	0.31		6.08	3.53	0.00	0.000	0.000
1/31/2010	4.18	1.32	0.31		6.21	3.57	0.00	0.000	0.000
2/28/2010	3.76	1.33	0.35		6.31	3.61	0.00	0.000	0.000

Date	Oil Rate (CD) m3/d	Water Rate (CD) m3/d	Water Oil Ratio m3/m3	Water Inj Rate (CD) m3/d	Cum Oil Prod Km3	Cum Water Prod Km3	Cum Water Inj Km3	Voidage Replacement Ratio	Cum Voidage Replacemt Ratio
3/31/2010	3.87	1.54	0.40		6.43	3.66	0.00	0.000	0.000
4/30/2010	3.68	1.45	0.39		6.55	3.70	0.00	0.000	0.000
5/31/2010	3.37	1.38	0.41		6.65	3.74	0.00	0.000	0.000
6/30/2010	3.14	1.31	0.42		6.74	3.78	0.00	0.000	0.000
7/31/2010	3.07	1.30	0.42		6.84	3.82	0.00	0.000	0.000
8/31/2010	2.78	1.36	0.49		6.93	3.87	0.00	0.000	0.000
9/30/2010	2.39	1.10	0.46		7.00	3.90	0.00	0.000	0.000
10/31/2010	1.79	0.72	0.40		7.05	3.92	0.00	0.000	0.000
11/30/2010	1.62	0.71	0.44	2.94	7.10	3.94	0.09	1.206	0.008
12/31/2010	2.49	1.29	0.52	22.28	7.18	3.98	0.78	5.634	0.067
1/31/2011	3.19	1.25	0.39	20.29	7.28	4.02	1.41	4.354	0.119
2/28/2011	3.58	1.39	0.39	20.14	7.38	4.06	1.97	3.857	0.165
3/31/2011	3.43	1.44	0.42	19.52	7.48	4.10	2.58	3.823	0.213
4/30/2011	2.90	1.25	0.43	20.17	7.57	4.14	3.18	4.633	0.260
5/31/2011	3.17	1.58	0.50		7.67	4.19	3.18	0.000	0.257
6/30/2011	3.37	1.97	0.58	20.44	7.77	4.25	3.80	3.671	0.302
7/31/2011	3.71	2.07	0.56	17.49	7.89	4.31	4.34	2.895	0.340
8/31/2011	3.72	2.12	0.57	15.86	8.00	4.38	4.83	2.601	0.373
9/30/2011	3.71	2.04	0.55	16.67	8.11	4.44	5.33	2.771	0.406
10/31/2011	3.33	2.19	0.66	15.48	8.22	4.51	5.81	2.694	0.437
11/30/2011	2.90	2.10	0.72	15.20	8.30	4.57	6.27	2.923	0.466
12/31/2011	2.95	2.32	0.79	17.77	8.39	4.64	6.82	3.248	0.500
1/31/2012	2.81	1.91	0.68	22.81	8.48	4.70	7.52	4.641	0.546
2/29/2012	3.37	1.89	0.56	20.52	8.58	4.76	8.12	3.730	0.583
3/31/2012	3.30	2.17	0.66	17.26	8.68	4.83	8.65	3.025	0.613
4/30/2012	3.08	2.07	0.67	14.20	8.77	4.89	9.08	2.650	0.636
5/31/2012	3.16	1.65	0.52	9.94	8.87	4.94	9.39	1.976	0.651
6/30/2012	2.32	1.28	0.55	15.37	8.94	4.98	9.85	4.087	0.677
7/31/2012	3.29	1.79	0.54	14.74	9.04	5.03	10.31	2.779	0.701
8/31/2012	3.18	1.55	0.49	12.96	9.14	5.08	10.71	2.614	0.721
9/30/2012	3.21	1.71	0.53	12.17	9.24	5.13	11.07	2.367	0.738
10/31/2012	2.78	1.47	0.53	11.25	9.32	5.18	11.42	2.530	0.754
11/30/2012	3.28	1.57	0.48	2.10	9.42	5.22	11.48	0.414	0.751
12/31/2012	3.32	1.60	0.48		9.53	5.27	11.48	0.000	0.743
1/31/2013	3.33	1.34	0.40	2.55	9.63	5.32	11.56	0.521	0.741
2/28/2013	3.22	1.17	0.36	7.79	9.72	5.35	11.78	1.687	0.748
3/31/2013	3.12	1.45	0.46	13.10	9.82	5.39	12.19	2.738	0.767
4/30/2013	2.28	1.45	0.63	15.81	9.88	5.44	12.66	4.070	0.791
5/31/2013	2.42	1.91	0.79	16.08	9.96	5.50	13.16	3.573	0.815
6/30/2013	2.48	2.47	1.00	13.63	10.03	5.57	13.57	2.664	0.832
7/31/2013	2.44	2.20	0.90	12.64	10.11	5.64	13.96	2.633	0.849
8/31/2013	2.30	2.23	0.97	11.77	10.18	5.71	14.33	2.512	0.863
9/30/2013	2.76	2.32	0.84	11.13	10.26	5.78	14.66	2.111	0.875
10/31/2013	2.70	2.23	0.83	10.55	10.35	5.85	14.99	2.063	0.886
11/30/2013	2.83	1.85	0.66	11.80	10.43	5.90	15.34	2.420	0.899
12/31/2013	2.94	2.00	0.68	11.77	10.52	5.96	15.71	2.287	0.912

Pattern: 02/04-25-007-29Inj Set: Unit#2

Oil Formation Vol Factor : 1.07100 m3/m3

Water Formation Vol Factor : 1.00150 m3/m3

Water / Oil Ratio : 0.43 m3/m3

March 10, 2014

Operator: Tundra_O&G_Prtshp

Oil Rate (CD) : 4.87 m3/d

Water Rate (CD) : 2.08 m3/d

Water Inj Rate (CD) : 16.03 m3/d

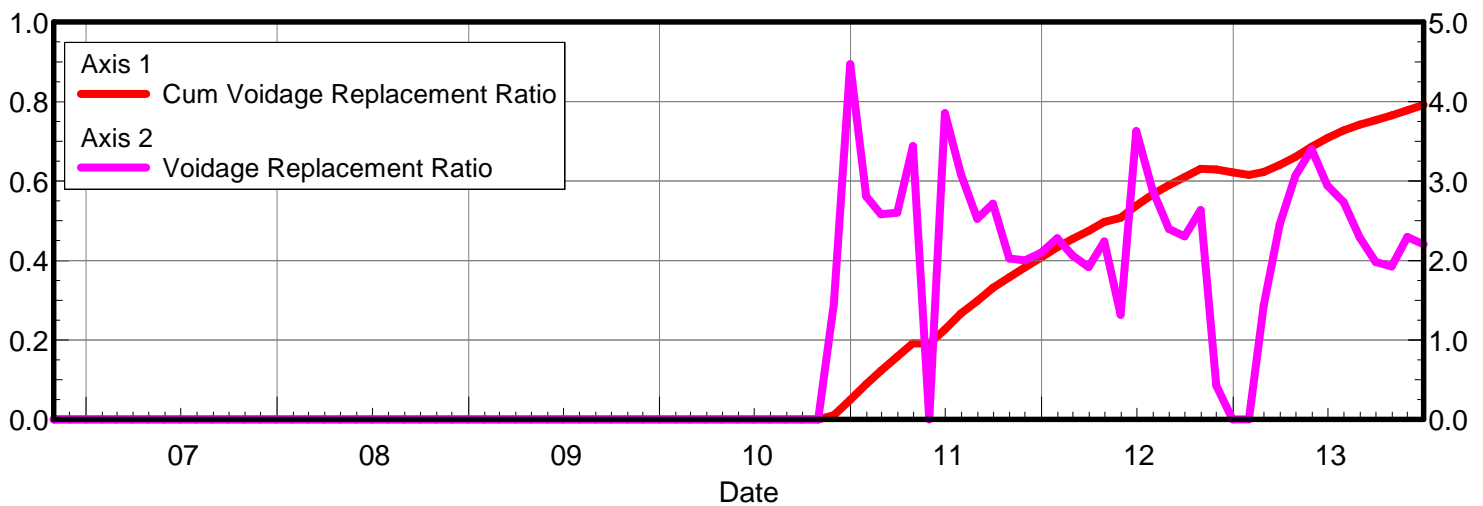
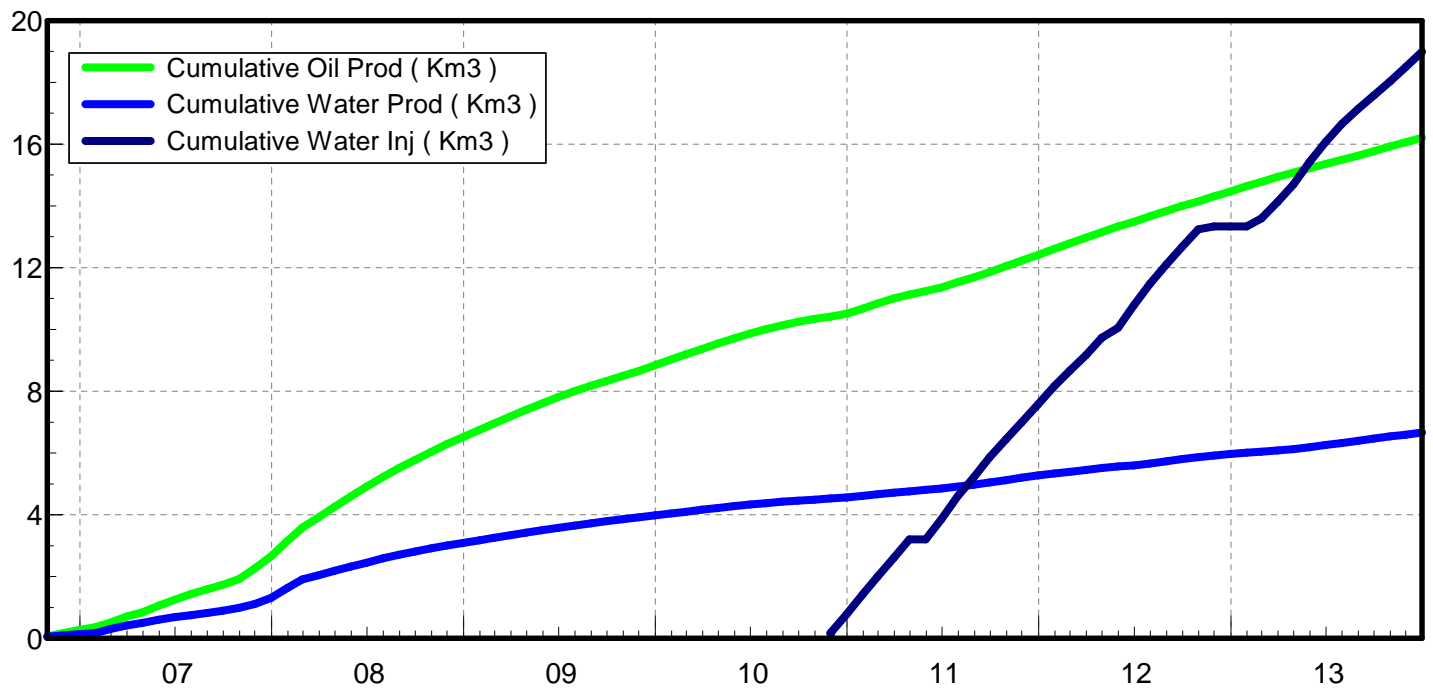
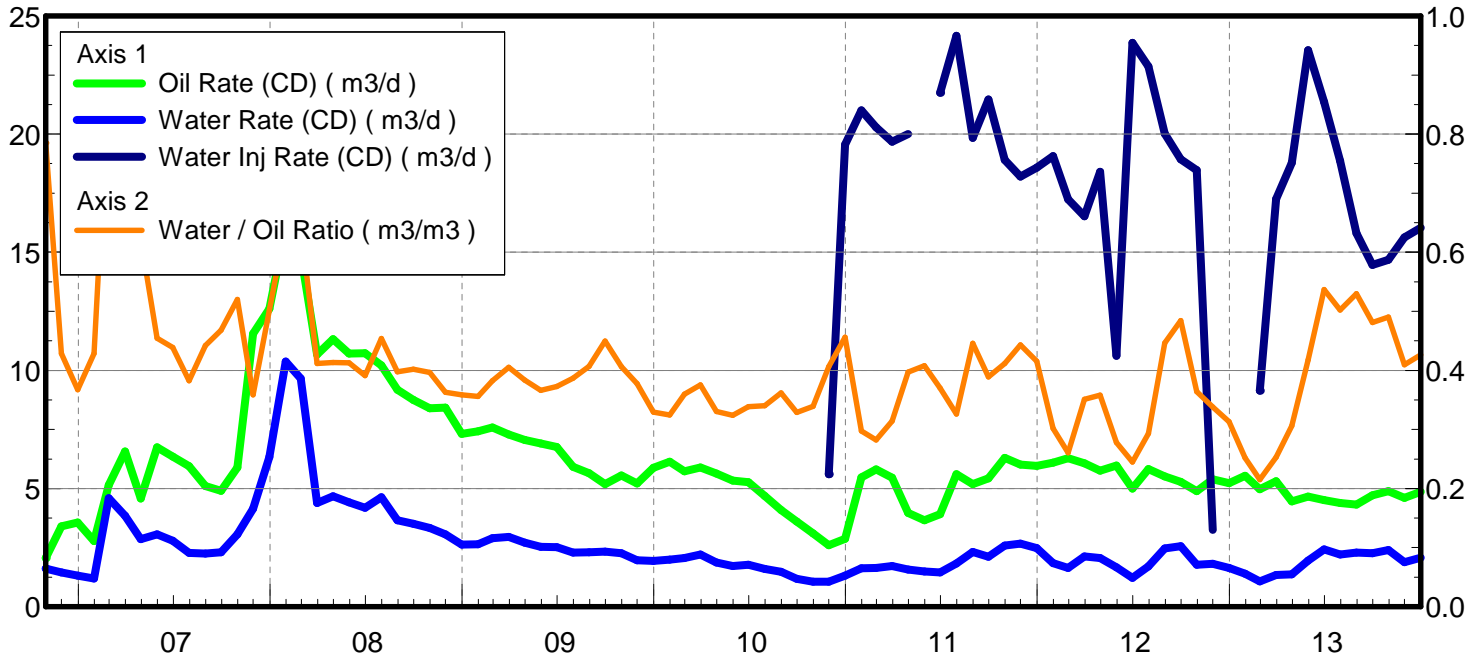

Date	Oil Rate (CD) m3/d	Water Rate (CD) m3/d	Water Oil Ratio m3/m3	Water Inj Rate (CD) m3/d	Cum Oil Prod Km3	Cum Water Prod Km3	Cum Water Inj Km3	Voidage Replacement Ratio	Cum Voidage Replacemnt Ratio
10/31/2006	2.05	1.61	0.78		0.06	0.05	0.00	0.000	0.000
11/30/2006	3.40	1.46	0.43		0.17	0.09	0.00	0.000	0.000
12/31/2006	3.56	1.31	0.37		0.28	0.13	0.00	0.000	0.000
1/31/2007	2.78	1.19	0.43		0.36	0.17	0.00	0.000	0.000
2/28/2007	5.14	4.59	0.89		0.51	0.30	0.00	0.000	0.000
3/31/2007	6.57	3.84	0.59		0.71	0.42	0.00	0.000	0.000
4/30/2007	4.58	2.85	0.62		0.85	0.50	0.00	0.000	0.000
5/31/2007	6.75	3.07	0.45		1.06	0.60	0.00	0.000	0.000
6/30/2007	6.36	2.79	0.44		1.25	0.68	0.00	0.000	0.000
7/31/2007	5.95	2.28	0.38		1.43	0.75	0.00	0.000	0.000
8/31/2007	5.10	2.25	0.44		1.59	0.82	0.00	0.000	0.000
9/30/2007	4.91	2.30	0.47		1.74	0.89	0.00	0.000	0.000
10/31/2007	5.90	3.07	0.52		1.92	0.99	0.00	0.000	0.000
11/30/2007	11.56	4.15	0.36		2.27	1.11	0.00	0.000	0.000
12/31/2007	12.61	6.33	0.50		2.66	1.31	0.00	0.000	0.000
1/31/2008	16.06	10.37	0.65		3.16	1.63	0.00	0.000	0.000
2/29/2008	14.93	9.66	0.65		3.59	1.91	0.00	0.000	0.000
3/31/2008	10.67	4.39	0.41		3.92	2.05	0.00	0.000	0.000
4/30/2008	11.32	4.68	0.41		4.26	2.19	0.00	0.000	0.000
5/31/2008	10.71	4.42	0.41		4.59	2.32	0.00	0.000	0.000
6/30/2008	10.72	4.19	0.39		4.91	2.45	0.00	0.000	0.000
7/31/2008	10.21	4.63	0.45		5.23	2.59	0.00	0.000	0.000
8/31/2008	9.19	3.65	0.40		5.51	2.71	0.00	0.000	0.000
9/30/2008	8.75	3.52	0.40		5.78	2.81	0.00	0.000	0.000
10/31/2008	8.39	3.33	0.40		6.04	2.91	0.00	0.000	0.000
11/30/2008	8.43	3.06	0.36		6.29	3.01	0.00	0.000	0.000
12/31/2008	7.31	2.62	0.36		6.52	3.09	0.00	0.000	0.000
1/31/2009	7.42	2.64	0.36		6.75	3.17	0.00	0.000	0.000
2/28/2009	7.59	2.90	0.38		6.96	3.25	0.00	0.000	0.000
3/31/2009	7.29	2.95	0.41		7.18	3.34	0.00	0.000	0.000
4/30/2009	7.06	2.71	0.38		7.40	3.42	0.00	0.000	0.000
5/31/2009	6.91	2.53	0.37		7.61	3.50	0.00	0.000	0.000
6/30/2009	6.76	2.52	0.37		7.81	3.58	0.00	0.000	0.000
7/31/2009	5.92	2.29	0.39		8.00	3.65	0.00	0.000	0.000
8/31/2009	5.65	2.30	0.41		8.17	3.72	0.00	0.000	0.000
9/30/2009	5.18	2.33	0.45		8.33	3.79	0.00	0.000	0.000
10/31/2009	5.56	2.26	0.41		8.50	3.86	0.00	0.000	0.000
11/30/2009	5.21	1.97	0.38		8.66	3.92	0.00	0.000	0.000
12/31/2009	5.88	1.94	0.33		8.84	3.98	0.00	0.000	0.000
1/31/2010	6.13	1.99	0.32		9.03	4.04	0.00	0.000	0.000
2/28/2010	5.73	2.06	0.36		9.19	4.10	0.00	0.000	0.000
3/31/2010	5.89	2.21	0.38		9.37	4.17	0.00	0.000	0.000
4/30/2010	5.64	1.86	0.33		9.54	4.22	0.00	0.000	0.000
5/31/2010	5.33	1.73	0.32		9.70	4.28	0.00	0.000	0.000
6/30/2010	5.26	1.78	0.34		9.86	4.33	0.00	0.000	0.000
7/31/2010	4.69	1.59	0.34		10.01	4.38	0.00	0.000	0.000
8/31/2010	4.09	1.48	0.36		10.14	4.42	0.00	0.000	0.000
9/30/2010	3.60	1.19	0.33		10.24	4.46	0.00	0.000	0.000

Date	Oil Rate (CD) m3/d	Water Rate (CD) m3/d	Water Oil Ratio m3/m3	Water Inj Rate (CD) m3/d	Cum Oil Prod Km3	Cum Water Prod Km3	Cum Water Inj Km3	Voidage Replacement Ratio	Cum Voidage Replacemt Ratio
10/31/2010	3.11	1.05	0.34		10.34	4.49	0.00	0.000	0.000
11/30/2010	2.60	1.06	0.41	5.60	10.42	4.52	0.17	1.460	0.011
12/31/2010	2.87	1.31	0.46	19.55	10.51	4.57	0.77	4.470	0.049
1/31/2011	5.48	1.63	0.30	21.00	10.68	4.62	1.43	2.806	0.089
2/28/2011	5.81	1.64	0.28	20.29	10.84	4.66	1.99	2.582	0.123
3/31/2011	5.46	1.72	0.31	19.68	11.01	4.71	2.60	2.602	0.158
4/30/2011	3.96	1.57	0.40	20.00	11.13	4.76	3.20	3.441	0.192
5/31/2011	3.66	1.50	0.41		11.24	4.81	3.20	0.000	0.190
6/30/2011	3.92	1.45	0.37	21.74	11.36	4.85	3.86	3.855	0.227
7/31/2011	5.61	1.83	0.33	24.16	11.53	4.91	4.60	3.086	0.267
8/31/2011	5.18	2.31	0.45	19.84	11.69	4.98	5.22	2.526	0.299
9/30/2011	5.42	2.11	0.39	21.46	11.86	5.04	5.86	2.713	0.331
10/31/2011	6.29	2.59	0.41	18.90	12.05	5.12	6.45	2.028	0.358
11/30/2011	6.01	2.66	0.44	18.20	12.23	5.20	7.00	2.001	0.383
12/31/2011	5.96	2.48	0.42	18.58	12.42	5.28	7.57	2.099	0.408
1/31/2012	6.10	1.84	0.30	19.06	12.61	5.34	8.16	2.279	0.434
2/29/2012	6.29	1.64	0.26	17.24	12.79	5.39	8.66	2.062	0.454
3/31/2012	6.06	2.13	0.35	16.52	12.98	5.45	9.17	1.918	0.475
4/30/2012	5.75	2.06	0.36	18.40	13.15	5.51	9.73	2.240	0.497
5/31/2012	5.97	1.66	0.28	10.61	13.33	5.56	10.06	1.319	0.507
6/30/2012	5.00	1.23	0.24	23.86	13.48	5.60	10.77	3.629	0.538
7/31/2012	5.82	1.70	0.29	22.86	13.66	5.65	11.48	2.883	0.566
8/31/2012	5.51	2.46	0.45	20.02	13.83	5.73	12.10	2.396	0.590
9/30/2012	5.28	2.56	0.48	18.93	13.99	5.81	12.67	2.306	0.610
10/31/2012	4.89	1.78	0.36	18.47	14.14	5.86	13.24	2.635	0.631
11/30/2012	5.39	1.82	0.34	3.26	14.31	5.92	13.34	0.429	0.629
12/31/2012	5.23	1.64	0.31		14.47	5.97	13.34	0.000	0.622
1/31/2013	5.54	1.40	0.25		14.64	6.01	13.34	0.000	0.616
2/28/2013	4.98	1.07	0.22	9.14	14.78	6.04	13.59	1.429	0.622
3/31/2013	5.31	1.35	0.25	17.25	14.94	6.08	14.13	2.455	0.640
4/30/2013	4.46	1.36	0.31	18.79	15.08	6.12	14.69	3.066	0.660
5/31/2013	4.65	1.95	0.42	23.55	15.22	6.18	15.42	3.401	0.687
6/30/2013	4.51	2.42	0.54	21.35	15.36	6.26	16.06	2.945	0.708
7/31/2013	4.39	2.20	0.50	18.86	15.49	6.33	16.65	2.736	0.727
8/31/2013	4.31	2.29	0.53	15.81	15.63	6.40	17.14	2.291	0.742
9/30/2013	4.71	2.27	0.48	14.47	15.77	6.46	17.57	1.980	0.753
10/31/2013	4.89	2.40	0.49	14.68	15.92	6.54	18.03	1.926	0.765
11/30/2013	4.61	1.89	0.41	15.63	16.06	6.59	18.50	2.295	0.778
12/31/2013	4.87	2.08	0.43	16.03	16.21	6.66	18.99	2.202	0.792

Pattern: 04/08-25-007-29Inj Set: Unit#2

Oil Formation Vol Factor : 1.07100 m3/m3

Water Formation Vol Factor : 1.00150 m3/m3

Water / Oil Ratio : 0.71 m3/m3

March 10, 2014

Operator: Tundra_O&G_Prtshp

Oil Rate (CD) : 9.51 m3/d

Water Rate (CD) : 6.73 m3/d

Water Inj Rate (CD) : * m3/d

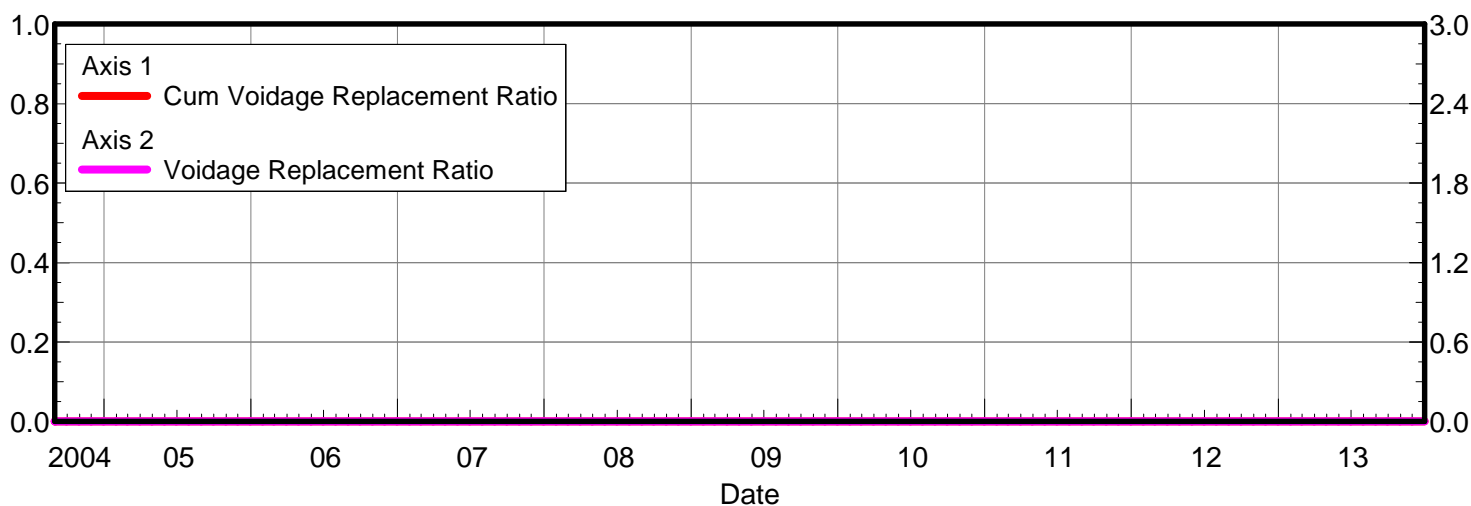
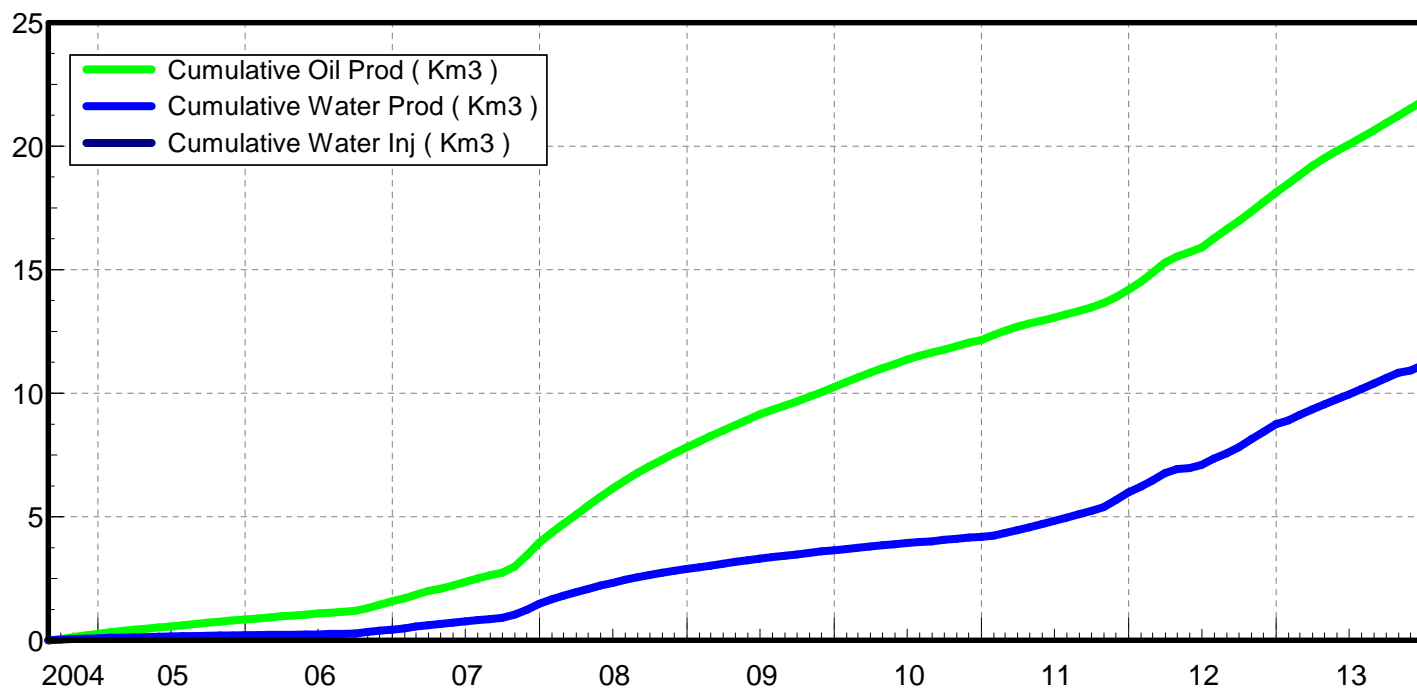
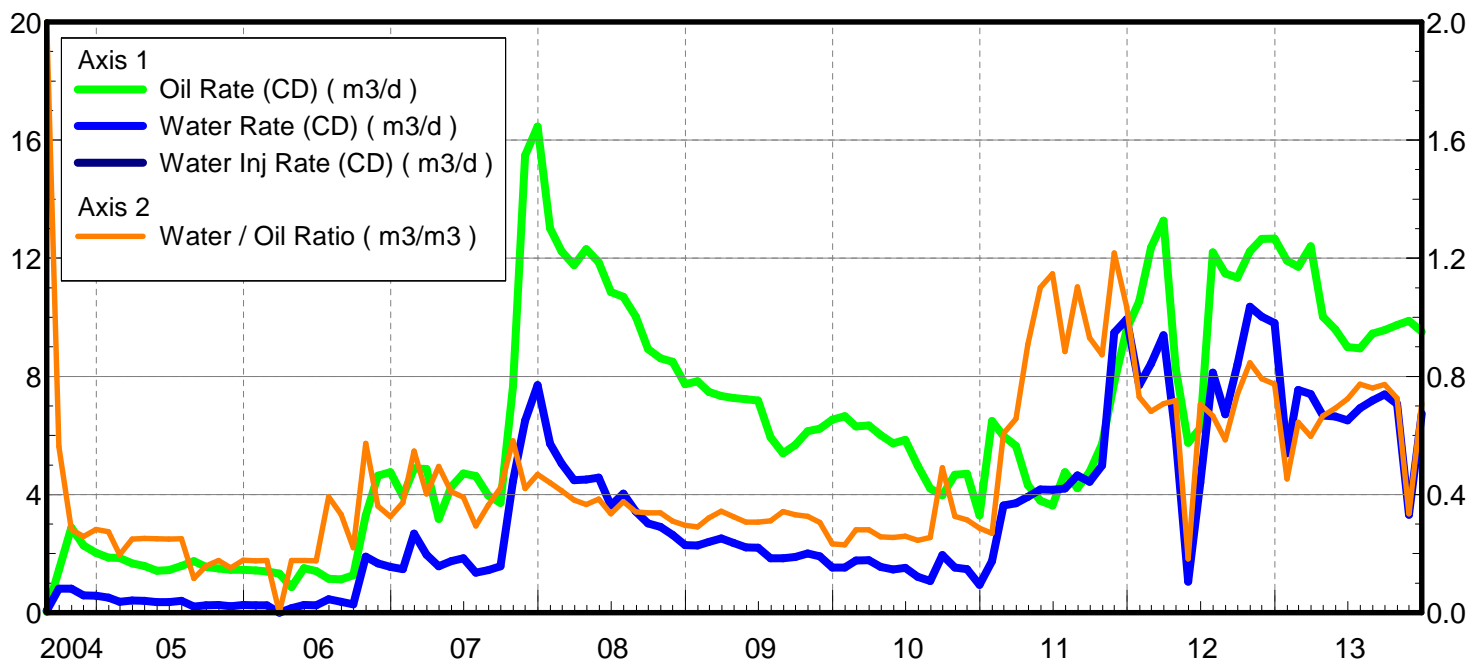

Date	Oil Rate (CD) m3/d	Water Rate (CD) m3/d	Water Oil Ratio m3/m3	Water Inj Rate (CD) m3/d	Cum Oil Prod Km3	Cum Water Prod Km3	Cum Water Inj Km3	Voidage Replacement Ratio	Cum Voidage Replacemnt Ratio
8/31/2004	0.03	0.06	2.00		0.00	0.00	0.00	0.000	0.000
9/30/2004	1.44	0.81	0.56		0.04	0.03	0.00	0.000	0.000
10/31/2004	2.88	0.81	0.28		0.13	0.05	0.00	0.000	0.000
11/30/2004	2.28	0.59	0.26		0.20	0.07	0.00	0.000	0.000
12/31/2004	2.03	0.57	0.28		0.26	0.09	0.00	0.000	0.000
1/31/2005	1.86	0.51	0.27		0.32	0.10	0.00	0.000	0.000
2/28/2005	1.85	0.36	0.20		0.37	0.11	0.00	0.000	0.000
3/31/2005	1.67	0.42	0.25		0.43	0.13	0.00	0.000	0.000
4/30/2005	1.58	0.40	0.25		0.47	0.14	0.00	0.000	0.000
5/31/2005	1.42	0.35	0.25		0.52	0.15	0.00	0.000	0.000
6/30/2005	1.45	0.36	0.25		0.56	0.16	0.00	0.000	0.000
7/31/2005	1.58	0.40	0.25		0.61	0.17	0.00	0.000	0.000
8/31/2005	1.75	0.20	0.12		0.66	0.18	0.00	0.000	0.000
9/30/2005	1.55	0.25	0.16		0.71	0.19	0.00	0.000	0.000
10/31/2005	1.49	0.26	0.18		0.76	0.19	0.00	0.000	0.000
11/30/2005	1.45	0.22	0.15		0.80	0.20	0.00	0.000	0.000
12/31/2005	1.46	0.26	0.18		0.85	0.21	0.00	0.000	0.000
1/31/2006	1.43	0.25	0.18		0.89	0.22	0.00	0.000	0.000
2/28/2006	1.40	0.25	0.18		0.93	0.22	0.00	0.000	0.000
3/31/2006	1.32	0.00	0.00		0.97	0.22	0.00	0.000	0.000
4/30/2006	0.87	0.15	0.18		1.00	0.23	0.00	0.000	0.000
5/31/2006	1.50	0.27	0.18		1.04	0.24	0.00	0.000	0.000
6/30/2006	1.41	0.25	0.18		1.09	0.24	0.00	0.000	0.000
7/31/2006	1.15	0.45	0.39		1.12	0.26	0.00	0.000	0.000
8/31/2006	1.13	0.37	0.33		1.16	0.27	0.00	0.000	0.000
9/30/2006	1.27	0.28	0.22		1.19	0.28	0.00	0.000	0.000
10/31/2006	3.30	1.89	0.57		1.30	0.34	0.00	0.000	0.000
11/30/2006	4.63	1.67	0.36		1.44	0.39	0.00	0.000	0.000
12/31/2006	4.75	1.55	0.33		1.58	0.43	0.00	0.000	0.000
1/31/2007	3.94	1.47	0.37		1.70	0.48	0.00	0.000	0.000
2/28/2007	4.88	2.67	0.55		1.84	0.55	0.00	0.000	0.000
3/31/2007	4.87	1.96	0.40		1.99	0.62	0.00	0.000	0.000
4/30/2007	3.18	1.58	0.50		2.09	0.66	0.00	0.000	0.000
5/31/2007	4.25	1.74	0.41		2.22	0.72	0.00	0.000	0.000
6/30/2007	4.71	1.84	0.39		2.36	0.77	0.00	0.000	0.000
7/31/2007	4.62	1.36	0.29		2.50	0.81	0.00	0.000	0.000
8/31/2007	3.97	1.45	0.36		2.63	0.86	0.00	0.000	0.000
9/30/2007	3.71	1.57	0.42		2.74	0.91	0.00	0.000	0.000
10/31/2007	7.65	4.45	0.58		2.98	1.04	0.00	0.000	0.000
11/30/2007	15.48	6.50	0.42		3.44	1.24	0.00	0.000	0.000
12/31/2007	16.46	7.71	0.47		3.95	1.48	0.00	0.000	0.000
1/31/2008	13.01	5.72	0.44		4.35	1.65	0.00	0.000	0.000
2/29/2008	12.23	5.05	0.41		4.71	1.80	0.00	0.000	0.000
3/31/2008	11.77	4.48	0.38		5.07	1.94	0.00	0.000	0.000
4/30/2008	12.31	4.51	0.37		5.44	2.08	0.00	0.000	0.000
5/31/2008	11.86	4.57	0.39		5.81	2.22	0.00	0.000	0.000
6/30/2008	10.86	3.63	0.33		6.14	2.33	0.00	0.000	0.000
7/31/2008	10.70	4.03	0.38		6.47	2.45	0.00	0.000	0.000

Date	Oil Rate (CD) m3/d	Water Rate (CD) m3/d	Water Oil Ratio m3/m3	Water Inj Rate (CD) m3/d	Cum Oil Prod Km3	Cum Water Prod Km3	Cum Water Inj Km3	Voidage Replacement Ratio	Cum Voidage Replacemt Ratio
8/31/2008	10.03	3.43	0.34		6.78	2.56	0.00	0.000	0.000
9/30/2008	8.92	3.02	0.34		7.05	2.65	0.00	0.000	0.000
10/31/2008	8.61	2.91	0.34		7.31	2.74	0.00	0.000	0.000
11/30/2008	8.50	2.63	0.31		7.57	2.82	0.00	0.000	0.000
12/31/2008	7.73	2.28	0.30		7.81	2.89	0.00	0.000	0.000
1/31/2009	7.84	2.27	0.29		8.05	2.96	0.00	0.000	0.000
2/28/2009	7.48	2.40	0.32		8.26	3.03	0.00	0.000	0.000
3/31/2009	7.34	2.52	0.34		8.49	3.10	0.00	0.000	0.000
4/30/2009	7.27	2.36	0.32		8.71	3.17	0.00	0.000	0.000
5/31/2009	7.23	2.22	0.31		8.93	3.24	0.00	0.000	0.000
6/30/2009	7.18	2.21	0.31		9.15	3.31	0.00	0.000	0.000
7/31/2009	5.94	1.85	0.31		9.33	3.37	0.00	0.000	0.000
8/31/2009	5.40	1.85	0.34		9.50	3.42	0.00	0.000	0.000
9/30/2009	5.67	1.88	0.33		9.67	3.48	0.00	0.000	0.000
10/31/2009	6.14	2.00	0.33		9.86	3.54	0.00	0.000	0.000
11/30/2009	6.23	1.90	0.31		10.04	3.60	0.00	0.000	0.000
12/31/2009	6.53	1.52	0.23		10.25	3.65	0.00	0.000	0.000
1/31/2010	6.65	1.53	0.23		10.45	3.69	0.00	0.000	0.000
2/28/2010	6.31	1.77	0.28		10.63	3.74	0.00	0.000	0.000
3/31/2010	6.34	1.78	0.28		10.83	3.80	0.00	0.000	0.000
4/30/2010	6.01	1.54	0.26		11.01	3.84	0.00	0.000	0.000
5/31/2010	5.73	1.46	0.25		11.18	3.89	0.00	0.000	0.000
6/30/2010	5.85	1.51	0.26		11.36	3.94	0.00	0.000	0.000
7/31/2010	4.98	1.22	0.24		11.51	3.97	0.00	0.000	0.000
8/31/2010	4.20	1.07	0.25		11.64	4.01	0.00	0.000	0.000
9/30/2010	3.98	1.95	0.49		11.76	4.06	0.00	0.000	0.000
10/31/2010	4.67	1.52	0.33		11.91	4.11	0.00	0.000	0.000
11/30/2010	4.71	1.48	0.31		12.05	4.16	0.00	0.000	0.000
12/31/2010	3.29	0.94	0.29		12.15	4.19	0.00	0.000	0.000
1/31/2011	6.49	1.74	0.27		12.35	4.24	0.00	0.000	0.000
2/28/2011	5.99	3.63	0.61		12.52	4.34	0.00	0.000	0.000
3/31/2011	5.64	3.71	0.66		12.69	4.46	0.00	0.000	0.000
4/30/2011	4.32	3.92	0.91		12.82	4.57	0.00	0.000	0.000
5/31/2011	3.79	4.17	1.10		12.94	4.70	0.00	0.000	0.000
6/30/2011	3.63	4.16	1.15		13.05	4.83	0.00	0.000	0.000
7/31/2011	4.76	4.20	0.88		13.20	4.96	0.00	0.000	0.000
8/31/2011	4.22	4.65	1.10		13.33	5.10	0.00	0.000	0.000
9/30/2011	4.76	4.43	0.93		13.47	5.24	0.00	0.000	0.000
10/31/2011	5.71	4.98	0.87		13.65	5.39	0.00	0.000	0.000
11/30/2011	7.79	9.48	1.22		13.88	5.67	0.00	0.000	0.000
12/31/2011	9.60	9.93	1.03		14.18	5.98	0.00	0.000	0.000
1/31/2012	10.55	7.71	0.73		14.51	6.22	0.00	0.000	0.000
2/29/2012	12.36	8.43	0.68		14.87	6.47	0.00	0.000	0.000
3/31/2012	13.27	9.39	0.71		15.28	6.76	0.00	0.000	0.000
4/30/2012	8.29	5.96	0.72		15.53	6.94	0.00	0.000	0.000
5/31/2012	5.75	1.05	0.18		15.70	6.97	0.00	0.000	0.000
6/30/2012	6.25	4.41	0.71		15.89	7.10	0.00	0.000	0.000
7/31/2012	12.20	8.12	0.67		16.27	7.35	0.00	0.000	0.000

Date	Oil Rate (CD) m3/d	Water Rate (CD) m3/d	Water Oil Ratio m3/m3	Water Inj Rate (CD) m3/d	Cum Oil Prod Km3	Cum Water Prod Km3	Cum Water Inj Km3	Voidage Replacement Ratio	Cum Voidage Replacemt Ratio
8/31/2012	11.48	6.72	0.59		16.63	7.56	0.00	0.000	0.000
9/30/2012	11.34	8.40	0.74		16.97	7.81	0.00	0.000	0.000
10/31/2012	12.23	10.36	0.85		17.34	8.13	0.00	0.000	0.000
11/30/2012	12.65	10.02	0.79		17.72	8.43	0.00	0.000	0.000
12/31/2012	12.66	9.80	0.77		18.12	8.74	0.00	0.000	0.000
1/31/2013	11.92	5.40	0.45		18.49	8.91	0.00	0.000	0.000
2/28/2013	11.71	7.54	0.64		18.81	9.12	0.00	0.000	0.000
3/31/2013	12.41	7.40	0.60		19.20	9.35	0.00	0.000	0.000
4/30/2013	10.02	6.68	0.67		19.50	9.55	0.00	0.000	0.000
5/31/2013	9.59	6.65	0.69		19.80	9.75	0.00	0.000	0.000
6/30/2013	8.99	6.51	0.72		20.07	9.95	0.00	0.000	0.000
7/31/2013	8.95	6.92	0.77		20.34	10.16	0.00	0.000	0.000
8/31/2013	9.45	7.19	0.76		20.64	10.38	0.00	0.000	0.000
9/30/2013	9.56	7.39	0.77		20.92	10.61	0.00	0.000	0.000
10/31/2013	9.74	7.06	0.73		21.23	10.83	0.00	0.000	0.000
11/30/2013	9.88	3.31	0.34		21.52	10.92	0.00	0.000	0.000
12/31/2013	9.51	6.73	0.71		21.82	11.13	0.00	0.000	0.000

Pattern: 02/12-25-007-29Inj Set: Unit#2

Oil Formation Vol Factor : 1.07100 m3/m3

Water Formation Vol Factor : 1.00150 m3/m3

Water / Oil Ratio : 1.32 m3/m3

March 10, 2014

Operator: Tundra_O&G_Prtnshp

Oil Rate (CD) : 3.64 m3/d

Water Rate (CD) : 4.80 m3/d

Water Inj Rate (CD) : 33.13 m3/d

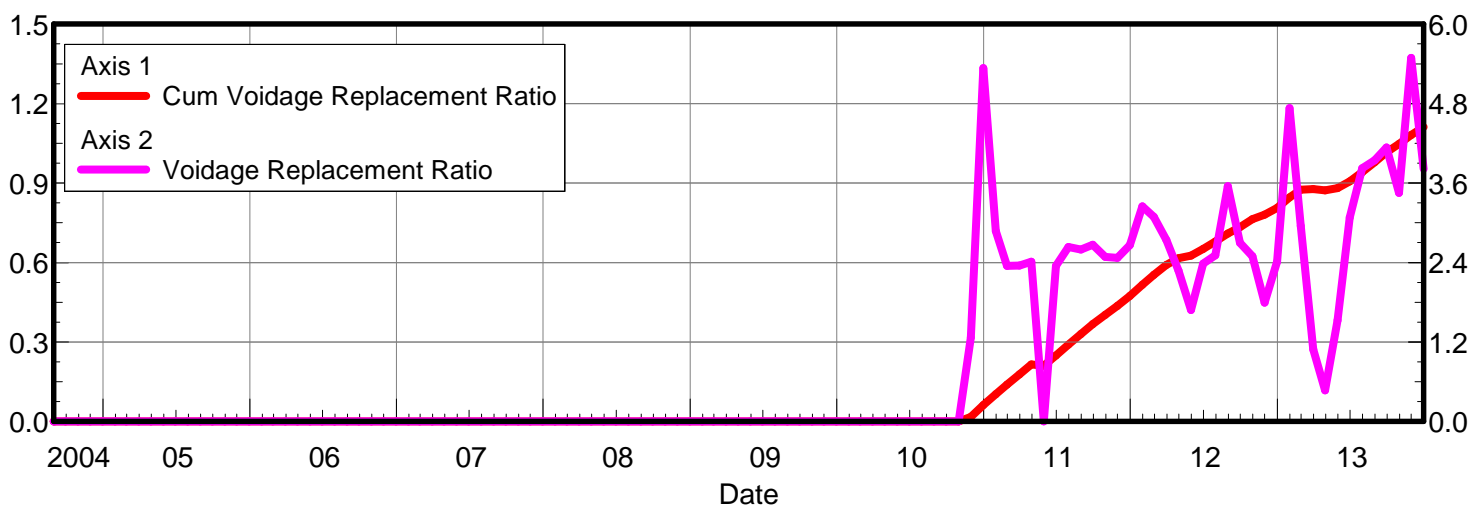
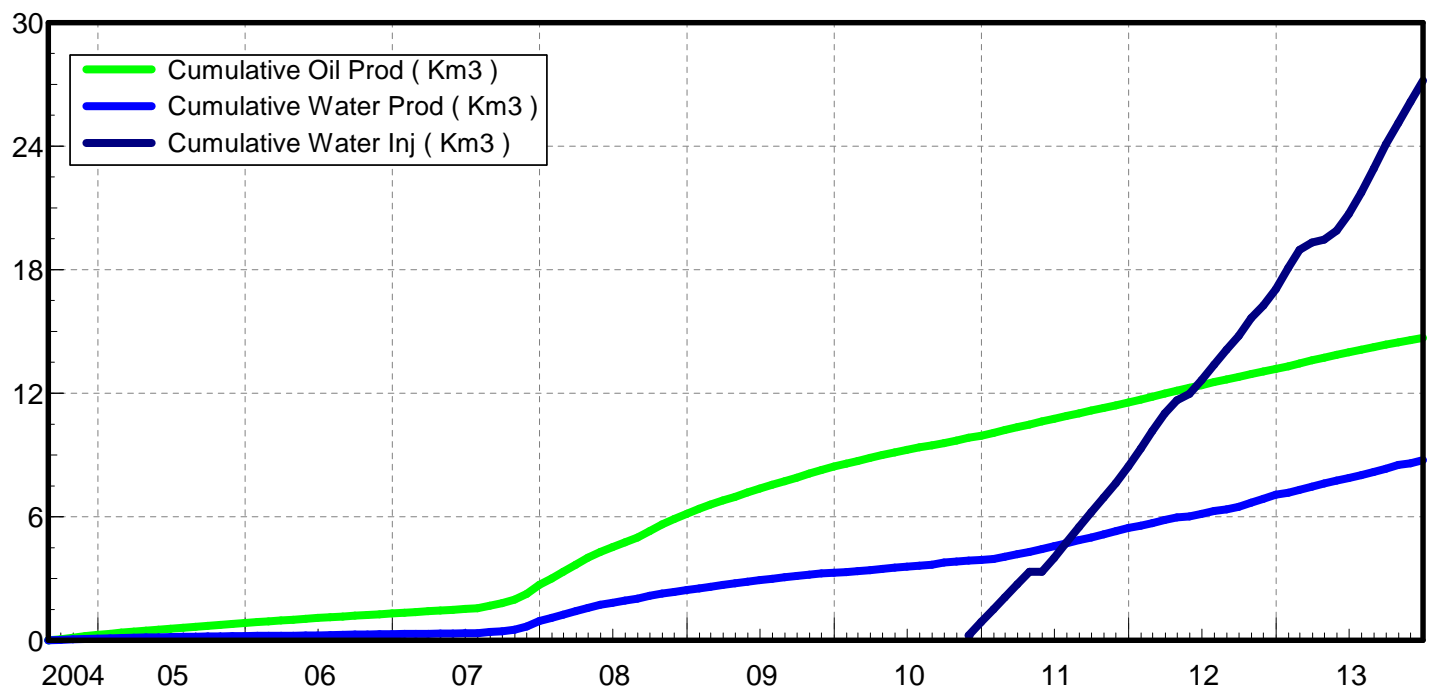
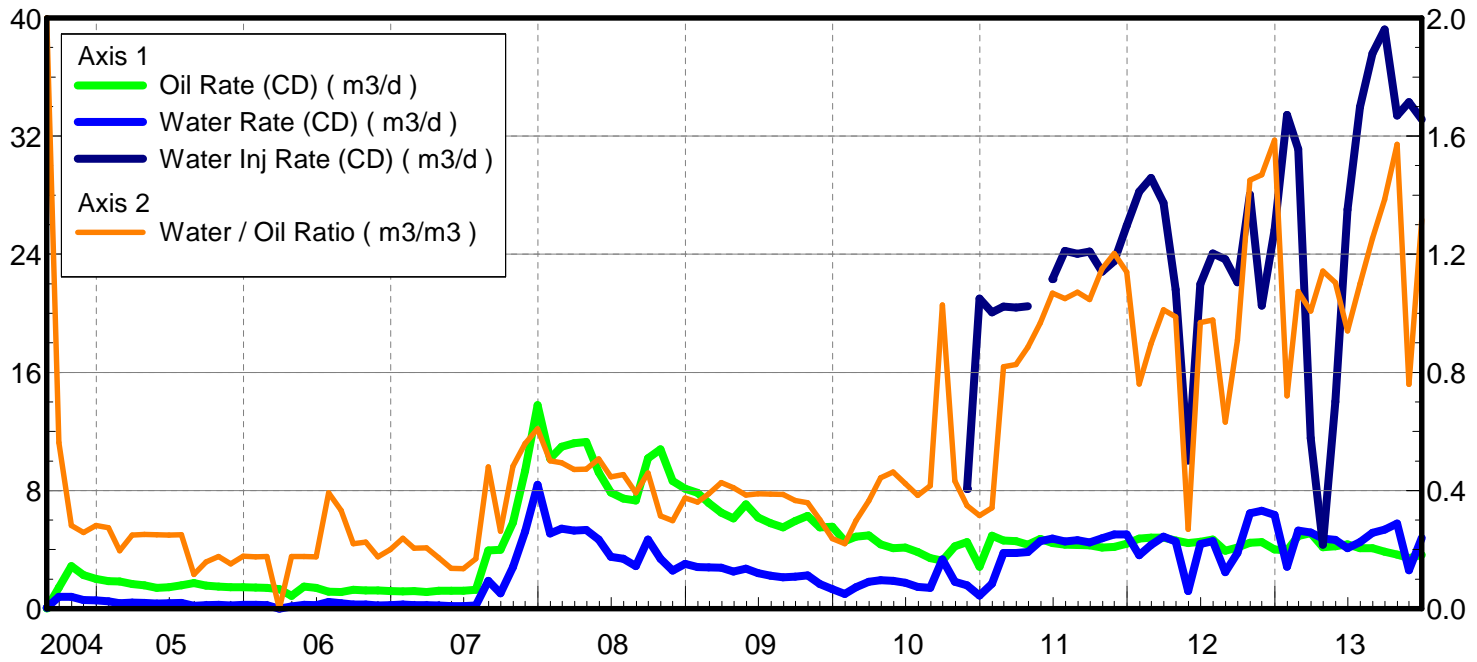

Date	Oil Rate (CD) m3/d	Water Rate (CD) m3/d	Water Oil Ratio m3/m3	Water Inj Rate (CD) m3/d	Cum Oil Prod Km3	Cum Water Prod Km3	Cum Water Inj Km3	Voidage Replacement Ratio	Cum Voidage Replacemt Ratio
8/31/2004	0.03	0.06	2.00		0.00	0.00	0.00	0.000	0.000
9/30/2004	1.44	0.81	0.56		0.04	0.03	0.00	0.000	0.000
10/31/2004	2.88	0.81	0.28		0.13	0.05	0.00	0.000	0.000
11/30/2004	2.28	0.59	0.26		0.20	0.07	0.00	0.000	0.000
12/31/2004	2.03	0.57	0.28		0.26	0.09	0.00	0.000	0.000
1/31/2005	1.86	0.51	0.27		0.32	0.10	0.00	0.000	0.000
2/28/2005	1.85	0.36	0.20		0.37	0.11	0.00	0.000	0.000
3/31/2005	1.67	0.42	0.25		0.43	0.13	0.00	0.000	0.000
4/30/2005	1.58	0.40	0.25		0.47	0.14	0.00	0.000	0.000
5/31/2005	1.42	0.35	0.25		0.52	0.15	0.00	0.000	0.000
6/30/2005	1.45	0.36	0.25		0.56	0.16	0.00	0.000	0.000
7/31/2005	1.58	0.40	0.25		0.61	0.17	0.00	0.000	0.000
8/31/2005	1.75	0.20	0.12		0.66	0.18	0.00	0.000	0.000
9/30/2005	1.55	0.25	0.16		0.71	0.19	0.00	0.000	0.000
10/31/2005	1.49	0.26	0.18		0.76	0.19	0.00	0.000	0.000
11/30/2005	1.45	0.22	0.15		0.80	0.20	0.00	0.000	0.000
12/31/2005	1.46	0.26	0.18		0.85	0.21	0.00	0.000	0.000
1/31/2006	1.43	0.25	0.18		0.89	0.22	0.00	0.000	0.000
2/28/2006	1.40	0.25	0.18		0.93	0.22	0.00	0.000	0.000
3/31/2006	1.32	0.00	0.00		0.97	0.22	0.00	0.000	0.000
4/30/2006	0.87	0.15	0.18		1.00	0.23	0.00	0.000	0.000
5/31/2006	1.50	0.27	0.18		1.04	0.24	0.00	0.000	0.000
6/30/2006	1.41	0.25	0.18		1.09	0.24	0.00	0.000	0.000
7/31/2006	1.15	0.45	0.39		1.12	0.26	0.00	0.000	0.000
8/31/2006	1.13	0.37	0.33		1.16	0.27	0.00	0.000	0.000
9/30/2006	1.27	0.28	0.22		1.19	0.28	0.00	0.000	0.000
10/31/2006	1.25	0.28	0.23		1.23	0.29	0.00	0.000	0.000
11/30/2006	1.24	0.22	0.18		1.27	0.29	0.00	0.000	0.000
12/31/2006	1.19	0.24	0.20		1.31	0.30	0.00	0.000	0.000
1/31/2007	1.16	0.28	0.24		1.34	0.31	0.00	0.000	0.000
2/28/2007	1.19	0.24	0.21		1.38	0.32	0.00	0.000	0.000
3/31/2007	1.13	0.23	0.21		1.41	0.32	0.00	0.000	0.000
4/30/2007	1.22	0.21	0.17		1.45	0.33	0.00	0.000	0.000
5/31/2007	1.21	0.16	0.14		1.48	0.33	0.00	0.000	0.000
6/30/2007	1.22	0.17	0.14		1.52	0.34	0.00	0.000	0.000
7/31/2007	1.28	0.22	0.17		1.56	0.35	0.00	0.000	0.000
8/31/2007	3.94	1.89	0.48		1.68	0.40	0.00	0.000	0.000
9/30/2007	3.99	1.05	0.26		1.80	0.44	0.00	0.000	0.000
10/31/2007	5.82	2.81	0.48		1.98	0.52	0.00	0.000	0.000
11/30/2007	9.34	5.22	0.56		2.26	0.68	0.00	0.000	0.000
12/31/2007	13.79	8.39	0.61		2.69	0.94	0.00	0.000	0.000
1/31/2008	10.17	5.09	0.50		3.01	1.10	0.00	0.000	0.000
2/29/2008	10.96	5.42	0.49		3.32	1.25	0.00	0.000	0.000
3/31/2008	11.20	5.28	0.47		3.67	1.42	0.00	0.000	0.000
4/30/2008	11.30	5.34	0.47		4.01	1.58	0.00	0.000	0.000
5/31/2008	9.24	4.68	0.51		4.30	1.72	0.00	0.000	0.000
6/30/2008	7.88	3.52	0.45		4.53	1.83	0.00	0.000	0.000
7/31/2008	7.46	3.39	0.45		4.76	1.93	0.00	0.000	0.000

Date	Oil Rate (CD) m3/d	Water Rate (CD) m3/d	Water Oil Ratio m3/m3	Water Inj Rate (CD) m3/d	Cum Oil Prod Km3	Cum Water Prod Km3	Cum Water Inj Km3	Voidage Replacement Ratio	Cum Voidage Replacemnt Ratio
8/31/2008	7.33	2.88	0.39		4.99	2.02	0.00	0.000	0.000
9/30/2008	10.19	4.69	0.46		5.30	2.16	0.00	0.000	0.000
10/31/2008	10.80	3.39	0.31		5.63	2.27	0.00	0.000	0.000
11/30/2008	8.65	2.58	0.30		5.89	2.35	0.00	0.000	0.000
12/31/2008	8.12	3.04	0.37		6.14	2.44	0.00	0.000	0.000
1/31/2009	7.84	2.83	0.36		6.39	2.53	0.00	0.000	0.000
2/28/2009	7.16	2.79	0.39		6.59	2.61	0.00	0.000	0.000
3/31/2009	6.50	2.77	0.43		6.79	2.69	0.00	0.000	0.000
4/30/2009	6.12	2.51	0.41		6.97	2.77	0.00	0.000	0.000
5/31/2009	7.07	2.72	0.38		7.19	2.85	0.00	0.000	0.000
6/30/2009	6.17	2.40	0.39		7.38	2.92	0.00	0.000	0.000
7/31/2009	5.79	2.24	0.39		7.55	2.99	0.00	0.000	0.000
8/31/2009	5.50	2.13	0.39		7.73	3.06	0.00	0.000	0.000
9/30/2009	5.94	2.17	0.37		7.90	3.12	0.00	0.000	0.000
10/31/2009	6.30	2.26	0.36		8.10	3.19	0.00	0.000	0.000
11/30/2009	5.51	1.66	0.30		8.26	3.24	0.00	0.000	0.000
12/31/2009	5.55	1.32	0.24		8.44	3.29	0.00	0.000	0.000
1/31/2010	4.56	1.01	0.22		8.58	3.32	0.00	0.000	0.000
2/28/2010	4.87	1.45	0.30		8.71	3.36	0.00	0.000	0.000
3/31/2010	4.97	1.82	0.37		8.87	3.41	0.00	0.000	0.000
4/30/2010	4.35	1.93	0.44		9.00	3.47	0.00	0.000	0.000
5/31/2010	4.09	1.89	0.46		9.12	3.53	0.00	0.000	0.000
6/30/2010	4.14	1.76	0.42		9.25	3.58	0.00	0.000	0.000
7/31/2010	3.84	1.47	0.38		9.37	3.63	0.00	0.000	0.000
8/31/2010	3.42	1.42	0.42		9.47	3.67	0.00	0.000	0.000
9/30/2010	3.25	3.35	1.03		9.57	3.77	0.00	0.000	0.000
10/31/2010	4.24	1.83	0.43		9.70	3.83	0.00	0.000	0.000
11/30/2010	4.51	1.58	0.35	8.11	9.84	3.88	0.24	1.267	0.017
12/31/2010	2.84	0.90	0.32	20.99	9.93	3.90	0.89	5.336	0.062
1/31/2011	4.95	1.69	0.34	20.06	10.08	3.96	1.52	2.874	0.103
2/28/2011	4.61	3.78	0.82	20.46	10.21	4.06	2.09	2.349	0.139
3/31/2011	4.56	3.77	0.83	20.39	10.35	4.18	2.72	2.356	0.178
4/30/2011	4.34	3.84	0.88	20.47	10.48	4.29	3.34	2.414	0.215
5/31/2011	4.72	4.57	0.97		10.63	4.44	3.34	0.000	0.211
6/30/2011	4.45	4.75	1.07	22.33	10.76	4.58	4.00	2.350	0.249
7/31/2011	4.34	4.55	1.05	24.23	10.89	4.72	4.76	2.635	0.291
8/31/2011	4.32	4.63	1.07	24.02	11.03	4.86	5.50	2.595	0.330
9/30/2011	4.28	4.48	1.05	24.18	11.16	5.00	6.23	2.668	0.368
10/31/2011	4.14	4.76	1.15	22.81	11.29	5.15	6.93	2.483	0.403
11/30/2011	4.19	5.04	1.20	23.53	11.41	5.30	7.64	2.472	0.437
12/31/2011	4.40	5.02	1.14	25.94	11.55	5.45	8.44	2.665	0.474
1/31/2012	4.75	3.61	0.76	28.23	11.69	5.56	9.32	3.246	0.516
2/29/2012	4.80	4.31	0.90	29.17	11.83	5.69	10.16	3.088	0.554
3/31/2012	4.82	4.88	1.01	27.48	11.98	5.84	11.02	2.738	0.590
4/30/2012	4.61	4.55	0.99	21.60	12.12	5.98	11.66	2.279	0.616
5/31/2012	4.45	1.20	0.27	10.03	12.26	6.01	11.98	1.684	0.626
6/30/2012	4.53	4.39	0.97	21.98	12.40	6.15	12.63	2.382	0.651
7/31/2012	4.69	4.58	0.98	24.05	12.54	6.29	13.38	2.507	0.679

Date	Oil Rate (CD) m3/d	Water Rate (CD) m3/d	Water Oil Ratio m3/m3	Water Inj Rate (CD) m3/d	Cum Oil Prod Km3	Cum Water Prod Km3	Cum Water Inj Km3	Voidage Replacement Ratio	Cum Voidage Replacemt Ratio
8/31/2012	3.92	2.48	0.63	23.67	12.66	6.36	14.11	3.550	0.709
9/30/2012	4.14	3.77	0.91	22.11	12.79	6.48	14.78	2.695	0.733
10/31/2012	4.46	6.47	1.45	28.04	12.93	6.68	15.65	2.495	0.763
11/30/2012	4.51	6.63	1.47	20.53	13.06	6.88	16.26	1.792	0.780
12/31/2012	4.00	6.35	1.59	25.62	13.18	7.07	17.06	2.412	0.806
1/31/2013	3.95	2.85	0.72	33.44	13.31	7.16	18.09	4.729	0.846
2/28/2013	4.92	5.28	1.07	31.11	13.44	7.31	18.96	2.951	0.874
3/31/2013	5.12	5.15	1.01	11.55	13.60	7.47	19.32	1.087	0.878
4/30/2013	4.16	4.75	1.14	4.33	13.73	7.61	19.45	0.470	0.873
5/31/2013	4.22	4.66	1.10	14.02	13.86	7.76	19.89	1.527	0.881
6/30/2013	4.36	4.11	0.94	27.01	13.99	7.88	20.70	3.079	0.906
7/31/2013	4.10	4.51	1.10	33.97	14.12	8.02	21.75	3.821	0.941
8/31/2013	4.10	5.14	1.25	37.59	14.24	8.18	22.91	3.943	0.979
9/30/2013	3.86	5.35	1.39	39.21	14.36	8.34	24.09	4.139	1.017
10/31/2013	3.66	5.76	1.57	33.39	14.47	8.52	25.13	3.450	1.047
11/30/2013	3.42	2.60	0.76	34.30	14.58	8.60	26.16	5.488	1.082
12/31/2013	3.64	4.80	1.32	33.13	14.69	8.74	27.18	3.812	1.112

Pattern: 03/12-25-007-29Inj Set: Unit#2

Oil Formation Vol Factor : 1.07100 m3/m3

Water Formation Vol Factor : 1.00150 m3/m3

Water / Oil Ratio : 0.32 m3/m3

March 10, 2014

Operator: Tundra_O&G_Prtshp

Oil Rate (CD) : 4.37 m3/d

Water Rate (CD) : 1.41 m3/d

Water Inj Rate (CD) : 20.48 m3/d

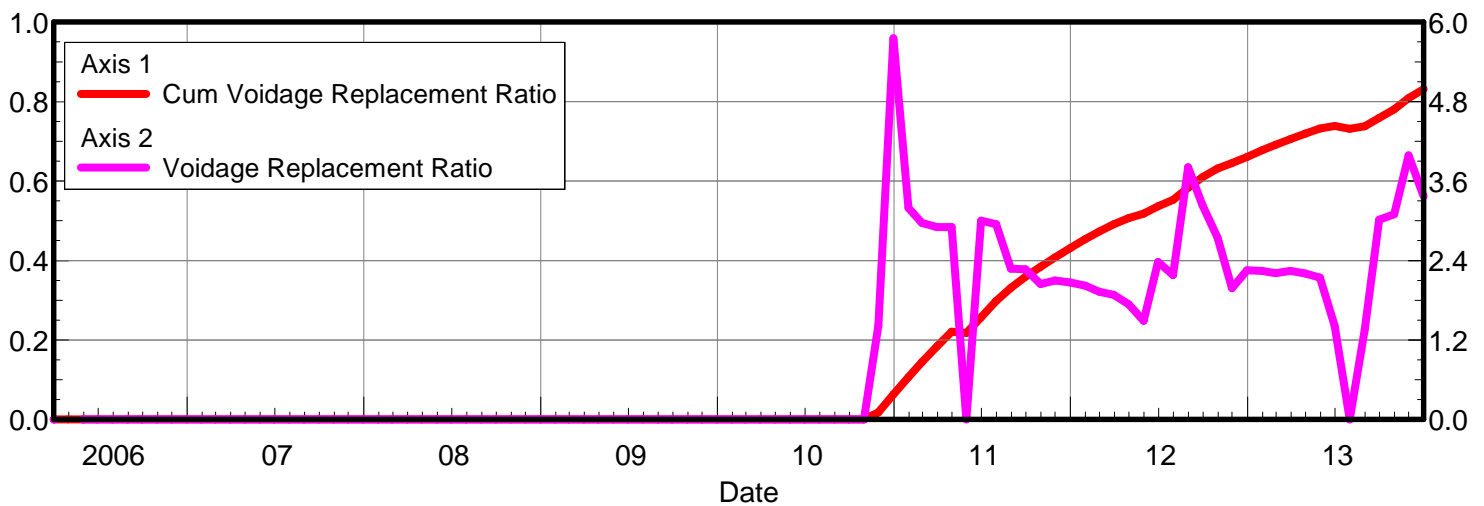
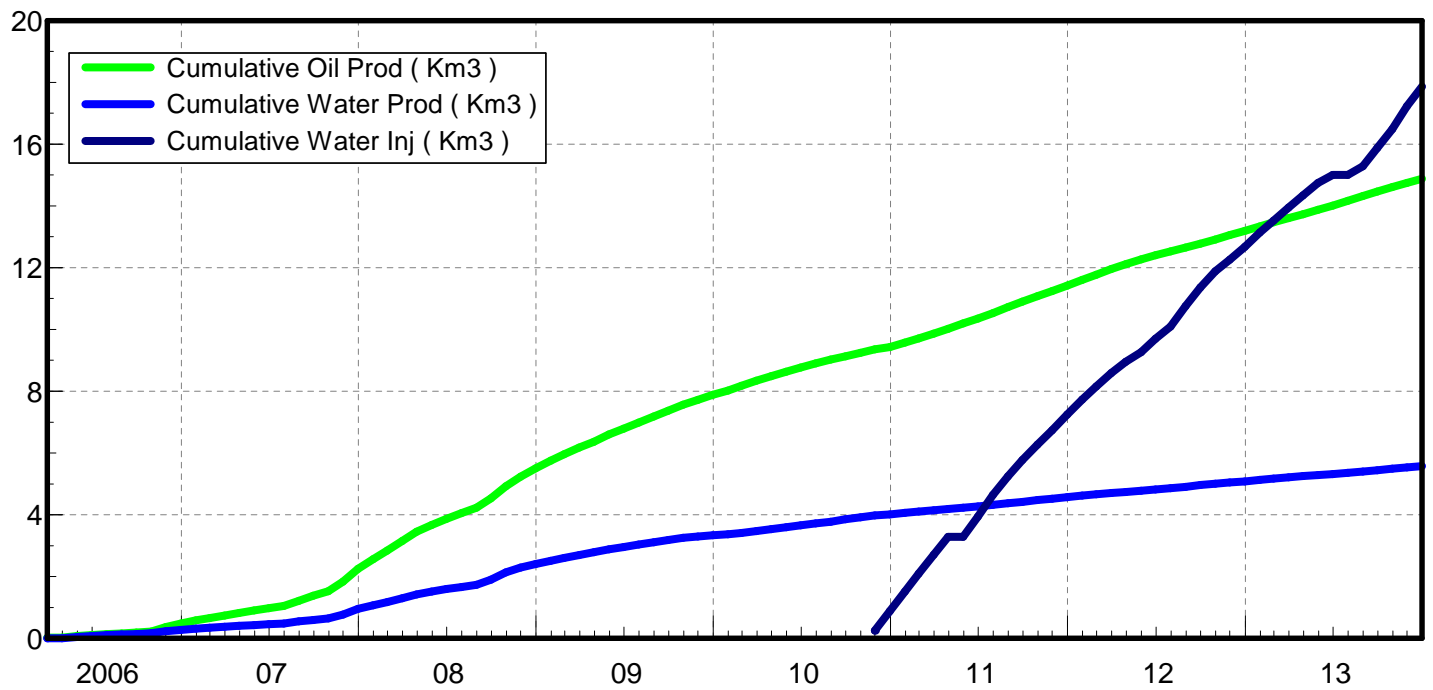
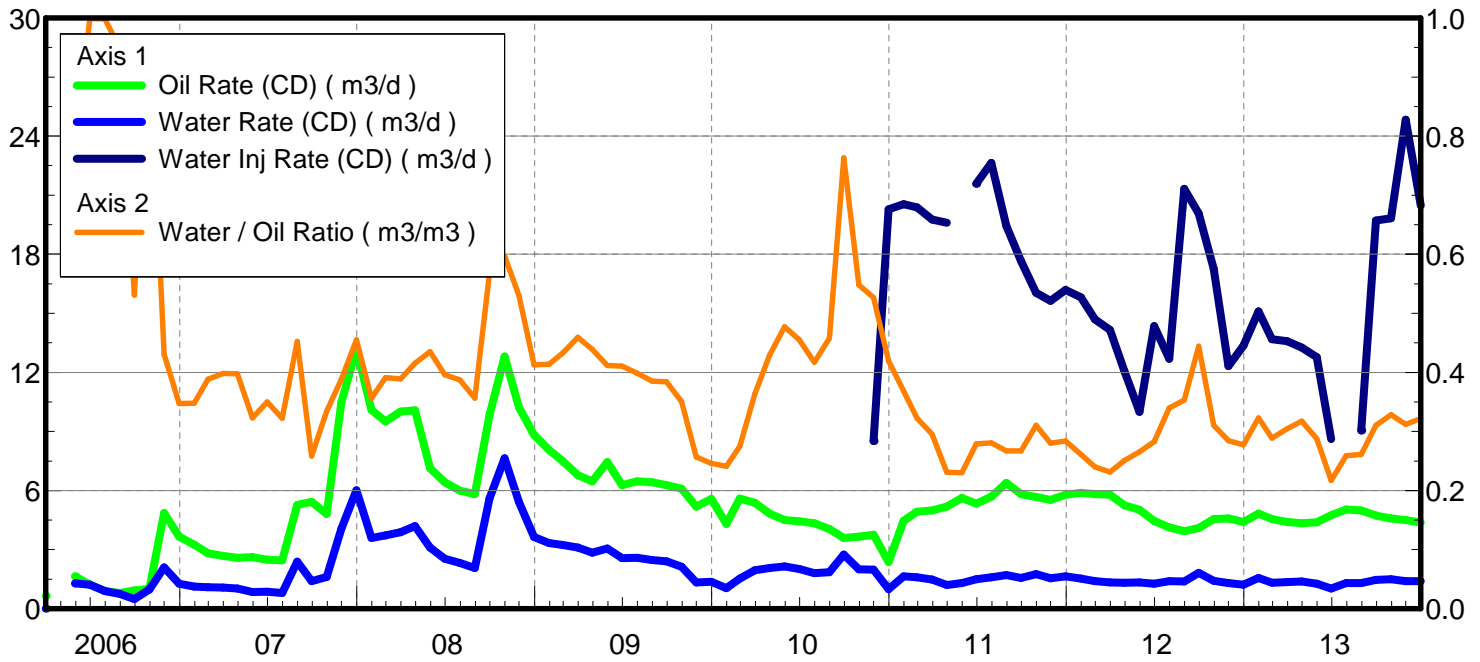

Date	Oil Rate (CD) m3/d	Water Rate (CD) m3/d	Water Oil Ratio m3/m3	Water Inj Rate (CD) m3/d	Cum Oil Prod Km3	Cum Water Prod Km3	Cum Water Inj Km3	Voidage Replacement Ratio	Cum Voidage Replacemt Ratio
3/31/2006	0.64	0.00	0.00		0.02	0.00	0.00	0.000	0.000
5/31/2006	1.64	1.28	0.78		0.07	0.04	0.00	0.000	0.000
6/30/2006	1.22	1.22	1.00		0.11	0.08	0.00	0.000	0.000
7/31/2006	0.90	0.90	1.00		0.14	0.10	0.00	0.000	0.000
8/31/2006	0.80	0.75	0.95		0.16	0.13	0.00	0.000	0.000
9/30/2006	0.92	0.49	0.53		0.19	0.14	0.00	0.000	0.000
10/31/2006	1.00	0.97	0.97		0.22	0.17	0.00	0.000	0.000
11/30/2006	4.86	2.09	0.43		0.36	0.24	0.00	0.000	0.000
12/31/2006	3.66	1.27	0.35		0.48	0.27	0.00	0.000	0.000
1/31/2007	3.25	1.13	0.35		0.58	0.31	0.00	0.000	0.000
2/28/2007	2.81	1.09	0.39		0.66	0.34	0.00	0.000	0.000
3/31/2007	2.68	1.07	0.40		0.74	0.37	0.00	0.000	0.000
4/30/2007	2.59	1.03	0.40		0.82	0.40	0.00	0.000	0.000
5/31/2007	2.62	0.85	0.32		0.90	0.43	0.00	0.000	0.000
6/30/2007	2.48	0.87	0.35		0.97	0.46	0.00	0.000	0.000
7/31/2007	2.45	0.79	0.32		1.05	0.48	0.00	0.000	0.000
8/31/2007	5.27	2.38	0.45		1.21	0.55	0.00	0.000	0.000
9/30/2007	5.43	1.40	0.26		1.38	0.60	0.00	0.000	0.000
10/31/2007	4.81	1.61	0.33		1.53	0.65	0.00	0.000	0.000
11/30/2007	10.49	4.07	0.39		1.84	0.77	0.00	0.000	0.000
12/31/2007	13.22	6.01	0.45		2.25	0.96	0.00	0.000	0.000
1/31/2008	10.09	3.60	0.36		2.56	1.07	0.00	0.000	0.000
2/29/2008	9.51	3.72	0.39		2.84	1.17	0.00	0.000	0.000
3/31/2008	10.00	3.89	0.39		3.15	1.30	0.00	0.000	0.000
4/30/2008	10.08	4.19	0.42		3.45	1.42	0.00	0.000	0.000
5/31/2008	7.14	3.11	0.43		3.67	1.52	0.00	0.000	0.000
6/30/2008	6.42	2.54	0.40		3.86	1.59	0.00	0.000	0.000
7/31/2008	5.99	2.32	0.39		4.05	1.67	0.00	0.000	0.000
8/31/2008	5.82	2.07	0.36		4.23	1.73	0.00	0.000	0.000
9/30/2008	9.86	5.60	0.57		4.53	1.90	0.00	0.000	0.000
10/31/2008	12.80	7.64	0.60		4.92	2.13	0.00	0.000	0.000
11/30/2008	10.22	5.41	0.53		5.23	2.30	0.00	0.000	0.000
12/31/2008	8.82	3.64	0.41		5.50	2.41	0.00	0.000	0.000
1/31/2009	8.06	3.34	0.41		5.75	2.51	0.00	0.000	0.000
2/28/2009	7.49	3.24	0.43		5.96	2.60	0.00	0.000	0.000
3/31/2009	6.77	3.11	0.46		6.17	2.70	0.00	0.000	0.000
4/30/2009	6.46	2.84	0.44		6.37	2.79	0.00	0.000	0.000
5/31/2009	7.44	3.06	0.41		6.60	2.88	0.00	0.000	0.000
6/30/2009	6.27	2.57	0.41		6.78	2.96	0.00	0.000	0.000
7/31/2009	6.47	2.58	0.40		6.99	3.04	0.00	0.000	0.000
8/31/2009	6.43	2.48	0.39		7.18	3.11	0.00	0.000	0.000
9/30/2009	6.27	2.41	0.38		7.37	3.19	0.00	0.000	0.000
10/31/2009	6.09	2.13	0.35		7.56	3.25	0.00	0.000	0.000
11/30/2009	5.18	1.33	0.26		7.72	3.29	0.00	0.000	0.000
12/31/2009	5.57	1.37	0.25		7.89	3.34	0.00	0.000	0.000
1/31/2010	4.31	1.04	0.24		8.02	3.37	0.00	0.000	0.000
2/28/2010	5.60	1.54	0.27		8.18	3.41	0.00	0.000	0.000
3/31/2010	5.39	1.96	0.36		8.35	3.47	0.00	0.000	0.000

Date	Oil Rate (CD) m3/d	Water Rate (CD) m3/d	Water Oil Ratio m3/m3	Water Inj Rate (CD) m3/d	Cum Oil Prod Km3	Cum Water Prod Km3	Cum Water Inj Km3	Voidage Replacement Ratio	Cum Voidage Replacemt Ratio
4/30/2010	4.82	2.07	0.43		8.49	3.53	0.00	0.000	0.000
5/31/2010	4.50	2.15	0.48		8.63	3.60	0.00	0.000	0.000
6/30/2010	4.43	2.02	0.46		8.76	3.66	0.00	0.000	0.000
7/31/2010	4.34	1.81	0.42		8.90	3.72	0.00	0.000	0.000
8/31/2010	4.04	1.85	0.46		9.02	3.77	0.00	0.000	0.000
9/30/2010	3.59	2.74	0.76		9.13	3.86	0.00	0.000	0.000
10/31/2010	3.66	2.00	0.55		9.25	3.92	0.00	0.000	0.000
11/30/2010	3.76	1.98	0.53	8.52	9.36	3.98	0.26	1.419	0.018
12/31/2010	2.37	0.99	0.42	20.27	9.43	4.01	0.88	5.753	0.063
1/31/2011	4.47	1.65	0.37	20.54	9.57	4.06	1.52	3.196	0.106
2/28/2011	4.93	1.59	0.32	20.37	9.71	4.10	2.09	2.967	0.144
3/31/2011	4.99	1.47	0.30	19.75	9.86	4.15	2.70	2.903	0.184
4/30/2011	5.19	1.20	0.23	19.60	10.02	4.19	3.29	2.904	0.221
5/31/2011	5.62	1.30	0.23		10.19	4.23	3.29	0.000	0.218
6/30/2011	5.33	1.49	0.28	21.58	10.35	4.27	3.94	3.001	0.257
7/31/2011	5.69	1.60	0.28	22.64	10.53	4.32	4.64	2.949	0.298
8/31/2011	6.39	1.70	0.27	19.44	10.73	4.37	5.24	2.277	0.331
9/30/2011	5.83	1.56	0.27	17.65	10.90	4.42	5.77	2.266	0.359
10/31/2011	5.68	1.76	0.31	16.03	11.08	4.47	6.27	2.046	0.384
11/30/2011	5.52	1.55	0.28	15.63	11.24	4.52	6.74	2.098	0.407
12/31/2011	5.78	1.64	0.28	16.19	11.42	4.57	7.24	2.069	0.431
1/31/2012	5.88	1.54	0.26	15.81	11.61	4.62	7.73	2.021	0.454
2/29/2012	5.81	1.40	0.24	14.69	11.77	4.66	8.16	1.929	0.473
3/31/2012	5.78	1.34	0.23	14.16	11.95	4.70	8.60	1.882	0.492
4/30/2012	5.24	1.32	0.25	12.07	12.11	4.74	8.96	1.743	0.506
5/31/2012	5.02	1.33	0.27	10.00	12.27	4.78	9.27	1.491	0.518
6/30/2012	4.46	1.26	0.28	14.34	12.40	4.82	9.70	2.381	0.536
7/31/2012	4.13	1.40	0.34	12.70	12.53	4.86	10.09	2.180	0.553
8/31/2012	3.94	1.39	0.35	21.32	12.65	4.91	10.75	3.806	0.583
9/30/2012	4.10	1.82	0.44	20.07	12.77	4.96	11.35	3.233	0.610
10/31/2012	4.56	1.42	0.31	17.26	12.91	5.00	11.89	2.745	0.632
11/30/2012	4.59	1.31	0.28	12.32	13.05	5.04	12.26	1.983	0.645
12/31/2012	4.40	1.22	0.28	13.36	13.19	5.08	12.67	2.253	0.661
1/31/2013	4.83	1.56	0.32	15.10	13.34	5.13	13.14	2.246	0.678
2/28/2013	4.56	1.32	0.29	13.68	13.47	5.17	13.52	2.211	0.691
3/31/2013	4.41	1.34	0.30	13.58	13.60	5.21	13.95	2.241	0.706
4/30/2013	4.34	1.38	0.32	13.27	13.73	5.25	14.34	2.205	0.719
5/31/2013	4.39	1.26	0.29	12.77	13.87	5.29	14.74	2.144	0.733
6/30/2013	4.75	1.03	0.22	8.62	14.01	5.32	15.00	1.410	0.739
7/31/2013	5.03	1.30	0.26		14.17	5.36	15.00	0.000	0.731
8/31/2013	5.00	1.31	0.26	9.05	14.32	5.40	15.28	1.361	0.737
9/30/2013	4.74	1.47	0.31	19.71	14.46	5.45	15.87	3.016	0.759
10/31/2013	4.58	1.50	0.33	19.83	14.61	5.49	16.48	3.098	0.781
11/30/2013	4.51	1.41	0.31	24.83	14.74	5.53	17.23	3.989	0.809
12/31/2013	4.37	1.41	0.32	20.48	14.88	5.58	17.86	3.368	0.831



TUNDRA OIL & GAS PARTNERSHIP

SINCLAIR UNIT No. 2 HZNTL A14C-30-7-28

103/14-30-007-28W1/0

LICENSE #: 9010

BAKKEN FORMATION

Open Hole: 1087.0 – 2243.2 mKBMD
(957.82 – 950.81 TVD)

RESERVOIR PRESSURE SURVEY DATA
OCTOBER 31st, 2012 - JANUARY 25th, 2013

Prepared by: **DOLLCO Well Data Services**
e-mail: dollco@shaw.ca

PO Box 326
417A Mississippian Drive
Esteron, SK
S4A 2A4

Cell: (306) 421 - 7330
Fax: (306) 634 - 7976
Res: (306) 634 - 8761

E-mail: qualityw@sasktel.net

Pressure Survey Report

Company Information

Company Name	TUNDRA OIL & GAS PARTNERSHIP
Contact	CRAIG LANE
e-mail	craig.lane@tundraoilandgas.com
Phone	(204) 748-5894
Site Contact	MARK SKELTON
Site Phone	(204) 851-5689

Well Information

Well Name	SINCLAIR UNIT No. 2 HZNTL A14C-30-7-28
Unique Well ID	103/14-30-007-28W1/00
Surface Location	3-36-7-29 / A14C-30-7-28W1
Well License Number	9010
Well Type	Horizontal
Well Fluid Type	01 Oil
Field	SINCLAIR UNIT No. 2

KB Elevation (SL)	503.98 m
CF Elevation (SL)	499.89 m
GL Elevation (SL)	499.89 m
Distance from KB to CF (Log)	4.09 m
KB-GL Offset	4.09 m

Tubing ID	mm
Tubing OD	mm
Tubing Depth(Log KB)	m
Tubing Depth(TVD KB)	m
Casing ID	mm
Casing OD	139.7 mm
Casing Depth(Log KB)	1087.00 m
Casing Depth(TVD KB)	957.82 m
PBTD(Log KB)	m
PBTD(TVD KB)	m

Pressure Survey Report

Test Information

Well Name	SINCLAIR UNIT No. 2 HZNTL A14C-30-7-28
Unique Well ID	103/14-30-007-28W1/00
Surface Location	3-36-7-29 / A14C-30-7-28W1
Well License Number	9010
Well Fluid Type	01 Oil
Test Purpose	Initial Test
Test Type	RESERVOIR PRESSURE SURVEY
Formation	BAKKEN
Pool	
Well Type Indicator	Horizontal
Test/Prod. Interval Top KB (Log)	1087.00 m
Test/Prod. Interval Base KB (Log)	2243.20 m
MPP(Log KB)	1665.10 m
Test/Prod Interval Top KB (TVD)	957.82 m
Test/Prod. Interval Base m KB (TVD)	950.81 m
MPP(TVD KB)	954.32 m
Date/Time Gauge on Bottom	2012/10/31 16:00:00
Date/Time Gauge Off Bottom	2013/01/25 18:11:00
Time/Date Well Shut-In	2012/10/31 16:09:00
Tubing Pressure Initial	kPa(a)
Casing Pressure Initial	kPa(a)
Tubing Pressure: Final	kPa(a)
Casing Pressure: Final	kPa(a)
Last Measured Pressure at Run Depth	4977.93 kPa(a)
Reservoir Temperature	31.05 °C
Service Company	Quality Wireline Services Ltd.
Representative	BART ROYAN
Prepared By	DOLLCO Well Data Services
Qualified By	RICK DOLL
Report Date	2013/01/30

RECORDERS RUN BELOW A TRYTON BRIDGE PLUG, WITH PIPE BY A DRILLING RIG,
AND THEN PULLED BY A SERVICE RIG
TIME CHANGE FROM DST TO MST NOT INCORPORATED INTO TEST DATA



RESERVOIR PRESSURE SURVEY

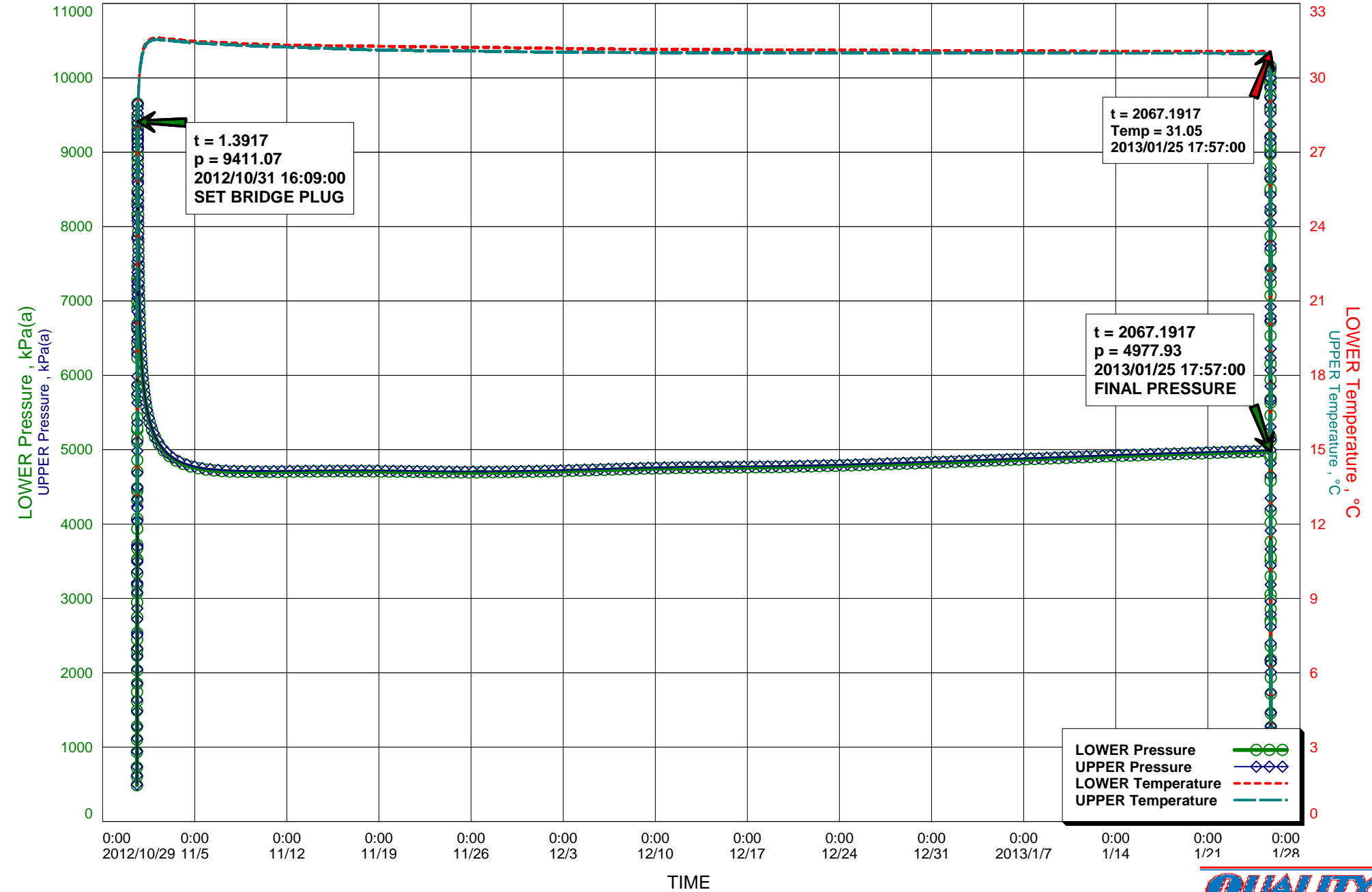

RESERVOIR PRESSURE SURVEY

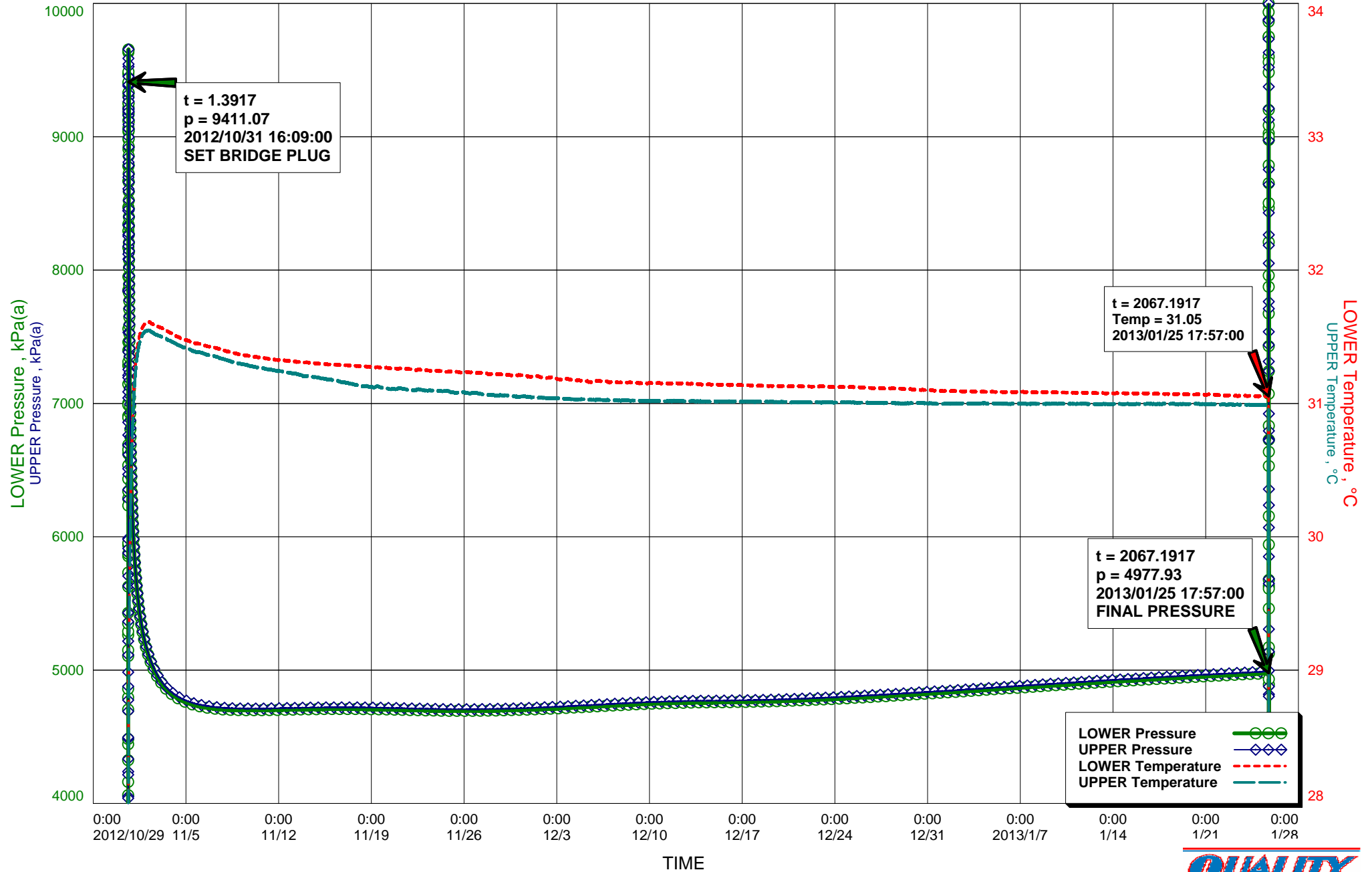

GAUGE PRESSURE DIFFERENTIAL PLOT

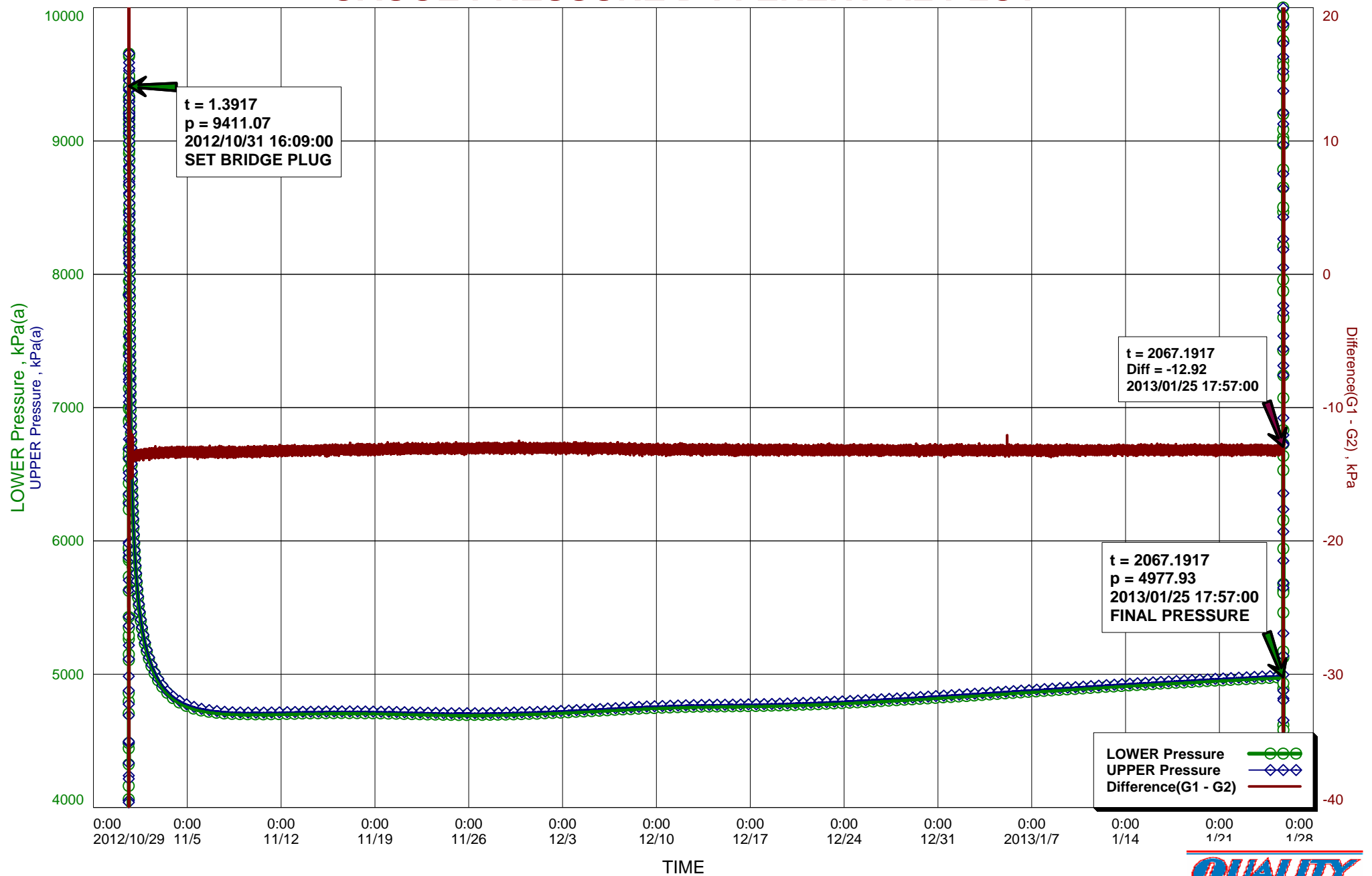

Recorder Information

Company Name	TUNDRA OIL & GAS PARTNERSHIP
Unique Well ID	103/14-30-007-28W1/00
Well Name	SINCLAIR UNIT No. 2 HZNTL A14C-30-7-28
Formation	BAKKEN
Start Test Date	2012/10/31
Final Test Date	2013/01/25

Gauge 1

Gauge Name	LOWER	Gauge Type	ELECTRONIC
Gauge Serial Number	40610	Gauge Manufacturer	REAL TIME MEASUREMENTS
Run Depth (Log KB)	1031.00 m	Gauge Model	KC2 STRAIN
Date of Last Calibration	2011/12/01	Maximum Recorder Range	20680.00 kPa
Gauge Start Date	2012/10/31	Gauge Start Time	14:45:30
Gauge Stop Date	2013/01/25	Gauge Stop Time	23:00:00
Date Gauge On Bottom	2012/10/31	Time Gauge On Bottom	16:00:00
Date Gauge Off Bottom	2013/01/25	Time Gauge Off Bottom	18:11:00

Gauge 2

Gauge Name	UPPER	Gauge Type	ELECTRONIC
Gauge Serial Number	40609	Gauge Manufacturer	REAL TIME MEASUREMENTS
Run Depth (Log KB)	1030.70 m	Gauge Model	KC2 STRAIN
Date of Last Calibration	2011/12/01	Maximum Recorder Range	20680.00 kPa
Gauge Start Date	2012/10/31	Gauge Start Time	14:45:30
Gauge Stop Date	2013/01/25	Gauge Stop Time	23:00:00
Date Gauge On Bottom	2012/10/31	Time Gauge On Bottom	16:00:00
Date Gauge Off Bottom	2013/01/25	Time Gauge Off Bottom	18:11:00

TUNDRA OIL & GAS PARTNERSHIP
103/14-30-007-28W1/00
Start Test Date: 2012/10/31
Final Test Date: 2013/01/25

SINCLAIR UNIT No. 2 HZNTL A14C-30-7-28
Formation: BAKKEN

RESERVOIR PRESSURE SURVEY

	LOWER Date yyyy/mm/dd	LOWER Clk Time hh:mm:ss	LOWER Time hr	LOWER Pres. kPa(a)	LOWER Temp. °C	UPPER Time hr	UPPER Pres. kPa(a)	UPPER Temp. °C
1	2012/10/31	14:45:30	0.0000	487.18	12.27	0.0000	499.45	12.00
2	2012/10/31	14:45:30	0.0000	RIH, ACTIVATE RECORDERS S/N: 40610(L) & 40609(U)				
3	2012/10/31	14:46:00	0.0083	606.64	12.53	0.0083	617.64	12.30
4	2012/10/31	16:00:00	1.2417	9410.19	28.74	1.2417	9389.87	28.82
5	2012/10/31	16:00:00	1.2417	TOOLS ON DEPTH @ 1031 mKBMD (950.26 TVD)				
6	2012/10/31	16:00:30	1.2500	9447.94	28.75	1.2500	9450.99	28.82
7	2012/10/31	16:09:00	1.3917	9411.07	28.92	1.3917	9422.34	28.84
8	2012/10/31	16:09:00	1.3917	SET BRIDGE PLUG @ 1029 mKBMD (949.798 TVD)				
9	2012/10/31	16:09:30	1.4000	9332.08	28.92	1.4000	9375.27	28.84
10	2012/10/31	22:45:30	8.0000	6215.81	30.79	8.0000	6229.63	30.75
11	2012/11/01	06:45:30	16.0000	5624.83	31.37	16.0000	5638.41	31.32
12	2012/11/01	14:45:30	24.0000	5348.25	31.54	24.0000	5361.78	31.49
13	2012/11/01	22:45:30	32.0000	5184.35	31.60	32.0000	5197.69	31.54
14	2012/11/02	06:45:30	40.0000	5074.93	31.61	40.0000	5088.48	31.55
15	2012/11/02	14:45:30	48.0000	4994.92	31.59	48.0000	5008.55	31.52
16	2012/11/02	22:45:30	56.0000	4933.32	31.58	56.0000	4946.75	31.51
17	2012/11/03	06:45:30	64.0000	4886.21	31.56	64.0000	4899.46	31.49
18	2012/11/03	14:45:30	72.0000	4848.97	31.54	72.0000	4862.68	31.48
19	2012/11/03	22:45:30	80.0000	4819.83	31.53	80.0000	4833.04	31.46
20	2012/11/04	06:45:30	88.0000	4795.63	31.50	88.0000	4809.14	31.44
21	2012/11/04	14:45:30	96.0000	4776.58	31.49	96.0000	4789.83	31.43
22	2012/11/04	22:45:30	104.0000	4761.29	31.47	104.0000	4774.63	31.42
23	2012/11/05	06:45:30	112.0000	4748.57	31.47	112.0000	4761.93	31.41
24	2012/11/05	14:45:30	120.0000	4738.41	31.45	120.0000	4751.77	31.39
25	2012/11/05	22:45:30	128.0000	4729.88	31.45	128.0000	4743.25	31.39
26	2012/11/06	06:45:30	136.0000	4723.25	31.44	136.0000	4736.53	31.38
27	2012/11/06	14:45:30	144.0000	4717.93	31.43	144.0000	4731.23	31.37
28	2012/11/06	22:45:30	152.0000	4713.35	31.42	152.0000	4726.68	31.36
29	2012/11/07	06:45:30	160.0000	4709.44	31.41	160.0000	4722.78	31.35
30	2012/11/07	14:45:30	168.0000	4706.45	31.41	168.0000	4719.74	31.34
31	2012/11/07	22:45:30	176.0000	4703.81	31.40	176.0000	4716.96	31.33
32	2012/11/08	06:45:30	184.0000	4702.14	31.38	184.0000	4715.52	31.32
33	2012/11/08	14:45:30	192.0000	4701.06	31.38	192.0000	4714.36	31.31
34	2012/11/08	22:45:30	200.0000	4700.07	31.37	200.0000	4713.42	31.30
35	2012/11/09	06:45:30	208.0000	4699.46	31.36	208.0000	4712.69	31.29
36	2012/11/09	14:45:30	216.0000	4699.07	31.36	216.0000	4712.34	31.29
37	2012/11/09	22:45:30	224.0000	4698.59	31.36	224.0000	4712.00	31.28
38	2012/11/10	06:45:30	232.0000	4698.83	31.35	232.0000	4712.14	31.27
39	2012/11/10	14:45:30	240.0000	4699.16	31.35	240.0000	4712.45	31.27
40	2012/11/10	22:45:30	248.0000	4699.22	31.34	248.0000	4712.49	31.26

LOWER Serial Number: 40610 Start Date: 2012/10/31 14:45:30 Run Depth: 1031.00
UPPER Serial Number: 40609 Start Date: 2012/10/31 14:45:30 Run Depth: 1030.70
Print Filter: Print every 8 hour

RESERVOIR PRESSURE SURVEY

	LOWER Date yyyy/mm/dd	LOWER Clk Time hh:mm:ss	LOWER Time hr	LOWER Pres. kPa(a)	LOWER Temp. °C	UPPER Time hr	UPPER Pres. kPa(a)	UPPER Temp. °C
41	2012/11/11	06:45:30	256.0000	4699.83	31.33	256.0000	4713.14	31.25
42	2012/11/11	14:45:30	264.0000	4700.44	31.33	264.0000	4713.61	31.25
43	2012/11/11	22:45:30	272.0000	4700.97	31.33	272.0000	4714.18	31.25
44	2012/11/12	06:45:30	280.0000	4702.09	31.32	280.0000	4715.24	31.24
45	2012/11/12	14:45:30	288.0000	4702.68	31.32	288.0000	4715.96	31.24
46	2012/11/12	22:45:30	296.0000	4703.15	31.31	296.0000	4716.43	31.23
47	2012/11/13	06:45:30	304.0000	4704.25	31.32	304.0000	4717.38	31.23
48	2012/11/13	14:45:30	312.0000	4704.78	31.31	312.0000	4718.13	31.21
49	2012/11/13	22:45:30	320.0000	4705.42	31.31	320.0000	4718.53	31.20
50	2012/11/14	06:45:30	328.0000	4706.00	31.31	328.0000	4719.24	31.21
51	2012/11/14	14:45:30	336.0000	4706.51	31.30	336.0000	4719.66	31.20
52	2012/11/14	22:45:30	344.0000	4706.82	31.30	344.0000	4719.95	31.19
53	2012/11/15	06:45:30	352.0000	4707.50	31.30	352.0000	4720.67	31.19
54	2012/11/15	14:45:30	360.0000	4708.11	31.29	360.0000	4721.15	31.18
55	2012/11/15	22:45:30	368.0000	4707.96	31.29	368.0000	4721.08	31.18
56	2012/11/16	06:45:30	376.0000	4707.88	31.29	376.0000	4721.05	31.17
57	2012/11/16	14:45:30	384.0000	4708.15	31.29	384.0000	4721.30	31.17
58	2012/11/16	22:45:30	392.0000	4708.29	31.29	392.0000	4721.26	31.16
59	2012/11/17	06:45:30	400.0000	4707.95	31.29	400.0000	4721.06	31.15
60	2012/11/17	14:45:30	408.0000	4707.89	31.28	408.0000	4721.10	31.15
61	2012/11/17	22:45:30	416.0000	4707.71	31.28	416.0000	4721.03	31.14
62	2012/11/18	06:45:30	424.0000	4707.27	31.28	424.0000	4720.39	31.13
63	2012/11/18	14:45:30	432.0000	4707.06	31.28	432.0000	4720.01	31.13
64	2012/11/18	22:45:30	440.0000	4706.53	31.28	440.0000	4719.74	31.12
65	2012/11/19	06:45:30	448.0000	4705.93	31.27	448.0000	4719.21	31.12
66	2012/11/19	14:45:30	456.0000	4705.40	31.27	456.0000	4718.83	31.12
67	2012/11/19	22:45:30	464.0000	4705.14	31.27	464.0000	4717.87	31.12
68	2012/11/20	06:45:30	472.0000	4704.08	31.27	472.0000	4717.06	31.11
69	2012/11/20	14:45:30	480.0000	4703.37	31.27	480.0000	4716.56	31.11
70	2012/11/20	22:45:30	488.0000	4702.50	31.26	488.0000	4715.63	31.11
71	2012/11/21	06:45:30	496.0000	4701.93	31.26	496.0000	4714.85	31.11
72	2012/11/21	14:45:30	504.0000	4700.77	31.26	504.0000	4713.92	31.11
73	2012/11/21	22:45:30	512.0000	4699.88	31.26	512.0000	4712.87	31.10
74	2012/11/22	06:45:30	520.0000	4699.41	31.25	520.0000	4712.37	31.10
75	2012/11/22	14:45:30	528.0000	4698.83	31.25	528.0000	4711.98	31.11
76	2012/11/22	22:45:30	536.0000	4698.02	31.25	536.0000	4711.18	31.09
77	2012/11/23	06:45:30	544.0000	4697.53	31.25	544.0000	4710.66	31.10
78	2012/11/23	14:45:30	552.0000	4697.07	31.24	552.0000	4709.84	31.10
79	2012/11/23	22:45:30	560.0000	4695.91	31.24	560.0000	4709.05	31.10
80	2012/11/24	06:45:30	568.0000	4695.40	31.24	568.0000	4708.20	31.09

LOWER Serial Number: 40610 Start Date: 2012/10/31 14:45:30 Run Depth: 1031.00

UPPER Serial Number: 40609 Start Date: 2012/10/31 14:45:30 Run Depth: 1030.70

Print Filter: Print every 8 hour

TUNDRA OIL & GAS PARTNERSHIP
103/14-30-007-28W1/00
Start Test Date: 2012/10/31
Final Test Date: 2013/01/25

SINCLAIR UNIT No. 2 HZNTL A14C-30-7-28
Formation: BAKKEN

RESERVOIR PRESSURE SURVEY

	LOWER Date yyyy/mm/dd	LOWER Clk Time hh:mm:ss	LOWER Time hr	LOWER Pres. kPa(a)	LOWER Temp. °C	UPPER Time hr	UPPER Pres. kPa(a)	UPPER Temp. °C
81	2012/11/24	14:45:30	576.0000	4694.65	31.24	576.0000	4707.94	31.09
82	2012/11/24	22:45:30	584.0000	4694.20	31.24	584.0000	4707.34	31.09
83	2012/11/25	06:45:30	592.0000	4694.14	31.24	592.0000	4707.30	31.08
84	2012/11/25	14:45:30	600.0000	4694.16	31.23	600.0000	4707.30	31.08
85	2012/11/25	22:45:30	608.0000	4694.22	31.24	608.0000	4707.25	31.08
86	2012/11/26	06:45:30	616.0000	4694.38	31.23	616.0000	4707.50	31.08
87	2012/11/26	14:45:30	624.0000	4694.40	31.23	624.0000	4707.46	31.08
88	2012/11/26	22:45:30	632.0000	4694.41	31.23	632.0000	4707.36	31.08
89	2012/11/27	06:45:30	640.0000	4694.87	31.23	640.0000	4708.13	31.07
90	2012/11/27	14:45:30	648.0000	4695.51	31.23	648.0000	4708.45	31.07
91	2012/11/27	22:45:30	656.0000	4695.89	31.22	656.0000	4708.84	31.06
92	2012/11/28	06:45:30	664.0000	4696.55	31.22	664.0000	4709.53	31.06
93	2012/11/28	14:45:30	672.0000	4697.15	31.22	672.0000	4710.31	31.06
94	2012/11/28	22:45:30	680.0000	4697.89	31.21	680.0000	4711.06	31.06
95	2012/11/29	06:45:30	688.0000	4698.93	31.22	688.0000	4712.01	31.06
96	2012/11/29	14:45:30	696.0000	4699.77	31.21	696.0000	4712.82	31.06
97	2012/11/29	22:45:30	704.0000	4700.95	31.21	704.0000	4713.77	31.06
98	2012/11/30	06:45:30	712.0000	4701.78	31.21	712.0000	4714.73	31.05
99	2012/11/30	14:45:30	720.0000	4702.76	31.21	720.0000	4715.74	31.05
100	2012/11/30	22:45:30	728.0000	4703.79	31.20	728.0000	4716.94	31.05
101	2012/12/01	06:45:30	736.0000	4704.96	31.20	736.0000	4718.30	31.04
102	2012/12/01	14:45:30	744.0000	4706.54	31.20	744.0000	4719.65	31.04
103	2012/12/01	22:45:30	752.0000	4707.92	31.19	752.0000	4720.88	31.04
104	2012/12/02	06:45:30	760.0000	4709.05	31.19	760.0000	4722.21	31.04
105	2012/12/02	14:45:30	768.0000	4710.60	31.19	768.0000	4723.67	31.04
106	2012/12/02	22:45:30	776.0000	4711.74	31.19	776.0000	4724.77	31.04
107	2012/12/03	06:45:30	784.0000	4713.45	31.18	784.0000	4726.39	31.04
108	2012/12/03	14:45:30	792.0000	4715.36	31.19	792.0000	4728.37	31.04
109	2012/12/03	22:45:30	800.0000	4717.03	31.18	800.0000	4730.26	31.03
110	2012/12/04	06:45:30	808.0000	4718.90	31.17	808.0000	4731.86	31.03
111	2012/12/04	14:45:30	816.0000	4720.66	31.17	816.0000	4733.87	31.03
112	2012/12/04	22:45:30	824.0000	4722.32	31.17	824.0000	4735.30	31.03
113	2012/12/05	06:45:30	832.0000	4723.53	31.17	832.0000	4736.69	31.03
114	2012/12/05	14:45:30	840.0000	4725.19	31.16	840.0000	4738.24	31.03
115	2012/12/05	22:45:30	848.0000	4726.86	31.17	848.0000	4740.00	31.03
116	2012/12/06	06:45:30	856.0000	4728.92	31.17	856.0000	4742.00	31.03
117	2012/12/06	14:45:30	864.0000	4730.82	31.17	864.0000	4743.88	31.03
118	2012/12/06	22:45:30	872.0000	4732.43	31.16	872.0000	4745.59	31.02
119	2012/12/07	06:45:30	880.0000	4734.26	31.16	880.0000	4747.43	31.02
120	2012/12/07	14:45:30	888.0000	4736.15	31.16	888.0000	4749.26	31.02

LOWER Serial Number: 40610 Start Date: 2012/10/31 14:45:30 Run Depth: 1031.00
UPPER Serial Number: 40609 Start Date: 2012/10/31 14:45:30 Run Depth: 1030.70
Print Filter: Print every 8 hour

TUNDRA OIL & GAS PARTNERSHIP
103/14-30-007-28W1/00
Start Test Date: 2012/10/31
Final Test Date: 2013/01/25

SINCLAIR UNIT No. 2 HZNTL A14C-30-7-28
Formation: BAKKEN

RESERVOIR PRESSURE SURVEY

	LOWER Date yyyy/mm/dd	LOWER Clk Time hh:mm:ss	LOWER Time hr	LOWER Pres. kPa(a)	LOWER Temp. °C	UPPER Time hr	UPPER Pres. kPa(a)	UPPER Temp. °C
121	2012/12/07	22:45:30	896.0000	4737.57	31.16	896.0000	4750.80	31.02
122	2012/12/08	06:45:30	904.0000	4739.51	31.16	904.0000	4752.58	31.02
123	2012/12/08	14:45:30	912.0000	4741.02	31.16	912.0000	4754.34	31.02
124	2012/12/08	22:45:30	920.0000	4742.76	31.16	920.0000	4755.91	31.02
125	2012/12/09	06:45:30	928.0000	4744.63	31.15	928.0000	4757.79	31.02
126	2012/12/09	14:45:30	936.0000	4746.00	31.15	936.0000	4759.03	31.02
127	2012/12/09	22:45:30	944.0000	4746.91	31.15	944.0000	4760.15	31.02
128	2012/12/10	06:45:30	952.0000	4748.26	31.15	952.0000	4761.29	31.02
129	2012/12/10	14:45:30	960.0000	4749.31	31.15	960.0000	4762.29	31.02
130	2012/12/10	22:45:30	968.0000	4750.31	31.15	968.0000	4763.41	31.02
131	2012/12/11	06:45:30	976.0000	4751.62	31.15	976.0000	4764.89	31.02
132	2012/12/11	14:45:30	984.0000	4752.57	31.15	984.0000	4765.80	31.02
133	2012/12/11	22:45:30	992.0000	4753.01	31.15	992.0000	4766.29	31.02
134	2012/12/12	06:45:30	1000.0000	4754.31	31.15	1000.0000	4767.45	31.02
135	2012/12/12	14:45:30	1008.0000	4754.93	31.15	1008.0000	4768.17	31.02
136	2012/12/12	22:45:30	1016.0000	4755.65	31.15	1016.0000	4768.76	31.02
137	2012/12/13	06:45:30	1024.0000	4756.31	31.15	1024.0000	4769.55	31.02
138	2012/12/13	14:45:30	1032.0000	4756.99	31.15	1032.0000	4769.98	31.02
139	2012/12/13	22:45:30	1040.0000	4757.34	31.14	1040.0000	4770.31	31.02
140	2012/12/14	06:45:30	1048.0000	4757.55	31.15	1048.0000	4770.72	31.02
141	2012/12/14	14:45:30	1056.0000	4758.05	31.14	1056.0000	4771.10	31.01
142	2012/12/14	22:45:30	1064.0000	4758.27	31.14	1064.0000	4771.29	31.01
143	2012/12/15	06:45:30	1072.0000	4758.61	31.14	1072.0000	4771.78	31.02
144	2012/12/15	14:45:30	1080.0000	4759.42	31.14	1080.0000	4772.42	31.01
145	2012/12/15	22:45:30	1088.0000	4759.63	31.14	1088.0000	4772.70	31.01
146	2012/12/16	06:45:30	1096.0000	4759.97	31.14	1096.0000	4773.18	31.01
147	2012/12/16	14:45:30	1104.0000	4760.50	31.14	1104.0000	4773.72	31.01
148	2012/12/16	22:45:30	1112.0000	4760.98	31.14	1112.0000	4774.25	31.01
149	2012/12/17	06:45:30	1120.0000	4761.32	31.14	1120.0000	4774.35	31.02
150	2012/12/17	14:45:30	1128.0000	4761.84	31.13	1128.0000	4775.00	31.02
151	2012/12/17	22:45:30	1136.0000	4762.67	31.14	1136.0000	4775.65	31.01
152	2012/12/18	06:45:30	1144.0000	4763.25	31.13	1144.0000	4776.33	31.02
153	2012/12/18	14:45:30	1152.0000	4763.89	31.13	1152.0000	4777.21	31.01
154	2012/12/18	22:45:30	1160.0000	4764.72	31.13	1160.0000	4777.89	31.01
155	2012/12/19	06:45:30	1168.0000	4765.95	31.13	1168.0000	4778.89	31.02
156	2012/12/19	14:45:30	1176.0000	4766.95	31.13	1176.0000	4780.06	31.01
157	2012/12/19	22:45:30	1184.0000	4767.71	31.13	1184.0000	4781.00	31.01
158	2012/12/20	06:45:30	1192.0000	4768.93	31.13	1192.0000	4781.94	31.01
159	2012/12/20	14:45:30	1200.0000	4769.95	31.12	1200.0000	4783.35	31.01
160	2012/12/20	22:45:30	1208.0000	4771.02	31.13	1208.0000	4784.25	31.01

LOWER Serial Number: 40610 Start Date: 2012/10/31 14:45:30 Run Depth: 1031.00
UPPER Serial Number: 40609 Start Date: 2012/10/31 14:45:30 Run Depth: 1030.70
Print Filter: Print every 8 hour

TUNDRA OIL & GAS PARTNERSHIP
103/14-30-007-28W1/00
Start Test Date: 2012/10/31
Final Test Date: 2013/01/25

SINCLAIR UNIT No. 2 HZNTL A14C-30-7-28
Formation: BAKKEN

RESERVOIR PRESSURE SURVEY

	LOWER Date yyyy/mm/dd	LOWER Clk Time hh:mm:ss	LOWER Time hr	LOWER Pres. kPa(a)	LOWER Temp. °C	UPPER Time hr	UPPER Pres. kPa(a)	UPPER Temp. °C
161	2012/12/21	06:45:30	1216.0000	4772.26	31.13	1216.0000	4785.50	31.01
162	2012/12/21	14:45:30	1224.0000	4773.45	31.13	1224.0000	4786.75	31.01
163	2012/12/21	22:45:30	1232.0000	4774.57	31.13	1232.0000	4787.81	31.01
164	2012/12/22	06:45:30	1240.0000	4776.26	31.13	1240.0000	4789.44	31.01
165	2012/12/22	14:45:30	1248.0000	4777.77	31.13	1248.0000	4790.70	31.01
166	2012/12/22	22:45:30	1256.0000	4778.95	31.13	1256.0000	4792.05	31.01
167	2012/12/23	06:45:30	1264.0000	4780.55	31.13	1264.0000	4793.82	31.01
168	2012/12/23	14:45:30	1272.0000	4782.01	31.12	1272.0000	4795.37	31.01
169	2012/12/23	22:45:30	1280.0000	4783.35	31.12	1280.0000	4796.74	31.00
170	2012/12/24	06:45:30	1288.0000	4785.39	31.12	1288.0000	4798.49	31.01
171	2012/12/24	14:45:30	1296.0000	4787.20	31.12	1296.0000	4800.37	31.01
172	2012/12/24	22:45:30	1304.0000	4788.46	31.12	1304.0000	4801.80	31.01
173	2012/12/25	06:45:30	1312.0000	4790.45	31.12	1312.0000	4803.67	31.01
174	2012/12/25	14:45:30	1320.0000	4792.39	31.12	1320.0000	4805.35	31.01
175	2012/12/25	22:45:30	1328.0000	4793.81	31.12	1328.0000	4807.04	31.01
176	2012/12/26	06:45:30	1336.0000	4795.79	31.12	1336.0000	4808.83	31.01
177	2012/12/26	14:45:30	1344.0000	4797.60	31.12	1344.0000	4810.75	31.01
178	2012/12/26	22:45:30	1352.0000	4799.27	31.11	1352.0000	4812.63	31.00
179	2012/12/27	06:45:30	1360.0000	4801.47	31.12	1360.0000	4814.50	31.00
180	2012/12/27	14:45:30	1368.0000	4803.31	31.11	1368.0000	4816.22	31.01
181	2012/12/27	22:45:30	1376.0000	4804.75	31.11	1376.0000	4818.05	31.00
182	2012/12/28	06:45:30	1384.0000	4806.89	31.11	1384.0000	4820.30	31.00
183	2012/12/28	14:45:30	1392.0000	4808.99	31.11	1392.0000	4822.19	31.00
184	2012/12/28	22:45:30	1400.0000	4810.89	31.11	1400.0000	4824.18	31.00
185	2012/12/29	06:45:30	1408.0000	4812.81	31.11	1408.0000	4826.30	31.00
186	2012/12/29	14:45:30	1416.0000	4814.80	31.10	1416.0000	4828.14	31.00
187	2012/12/29	22:45:30	1424.0000	4816.89	31.11	1424.0000	4830.13	31.00
188	2012/12/30	06:45:30	1432.0000	4818.78	31.10	1432.0000	4831.94	31.00
189	2012/12/30	14:45:30	1440.0000	4820.73	31.10	1440.0000	4834.19	31.00
190	2012/12/30	22:45:30	1448.0000	4823.08	31.10	1448.0000	4836.35	31.00
191	2012/12/31	06:45:30	1456.0000	4825.13	31.10	1456.0000	4838.27	31.00
192	2012/12/31	14:45:30	1464.0000	4827.28	31.10	1464.0000	4840.38	31.00
193	2012/12/31	22:45:30	1472.0000	4829.12	31.09	1472.0000	4842.40	31.00
194	2013/01/01	06:45:30	1480.0000	4831.10	31.09	1480.0000	4844.30	31.00
195	2013/01/01	14:45:30	1488.0000	4832.96	31.09	1488.0000	4846.26	31.00
196	2013/01/01	22:45:30	1496.0000	4835.12	31.09	1496.0000	4848.39	31.00
197	2013/01/02	06:45:30	1504.0000	4837.36	31.09	1504.0000	4850.44	31.00
198	2013/01/02	14:45:30	1512.0000	4839.70	31.09	1512.0000	4852.80	31.00
199	2013/01/02	22:45:30	1520.0000	4841.96	31.09	1520.0000	4855.23	31.00
200	2013/01/03	06:45:30	1528.0000	4843.97	31.09	1528.0000	4857.22	31.00

LOWER Serial Number: 40610 Start Date: 2012/10/31 14:45:30 Run Depth: 1031.00
UPPER Serial Number: 40609 Start Date: 2012/10/31 14:45:30 Run Depth: 1030.70
Print Filter: Print every 8 hour

TUNDRA OIL & GAS PARTNERSHIP
103/14-30-007-28W1/00
Start Test Date: 2012/10/31
Final Test Date: 2013/01/25

SINCLAIR UNIT No. 2 HZNTL A14C-30-7-28
Formation: BAKKEN

RESERVOIR PRESSURE SURVEY

	LOWER Date yyyy/mm/dd	LOWER Clk Time hh:mm:ss	LOWER Time hr	LOWER Pres. kPa(a)	LOWER Temp. °C	UPPER Time hr	UPPER Pres. kPa(a)	UPPER Temp. °C
201	2013/01/03	14:45:30	1536.0000	4846.11	31.09	1536.0000	4859.37	31.00
202	2013/01/03	22:45:30	1544.0000	4848.37	31.09	1544.0000	4861.53	31.00
203	2013/01/04	06:45:30	1552.0000	4850.71	31.09	1552.0000	4863.97	31.00
204	2013/01/04	14:45:30	1560.0000	4852.95	31.09	1560.0000	4866.27	31.00
205	2013/01/04	22:45:30	1568.0000	4855.26	31.09	1568.0000	4868.35	31.00
206	2013/01/05	06:45:30	1576.0000	4857.65	31.09	1576.0000	4870.87	31.00
207	2013/01/05	14:45:30	1584.0000	4859.93	31.09	1584.0000	4873.17	31.00
208	2013/01/05	22:45:30	1592.0000	4862.04	31.09	1592.0000	4875.21	31.00
209	2013/01/06	06:45:30	1600.0000	4864.53	31.09	1600.0000	4877.56	31.00
210	2013/01/06	14:45:30	1608.0000	4866.28	31.09	1608.0000	4879.63	31.00
211	2013/01/06	22:45:30	1616.0000	4867.96	31.09	1616.0000	4881.25	31.00
212	2013/01/07	06:45:30	1624.0000	4870.59	31.09	1624.0000	4883.75	31.00
213	2013/01/07	14:45:30	1632.0000	4872.73	31.08	1632.0000	4886.08	31.00
214	2013/01/07	22:45:30	1640.0000	4874.63	31.08	1640.0000	4887.85	31.00
215	2013/01/08	06:45:30	1648.0000	4876.87	31.08	1648.0000	4890.13	31.00
216	2013/01/08	14:45:30	1656.0000	4879.01	31.09	1656.0000	4892.21	31.00
217	2013/01/08	22:45:30	1664.0000	4880.84	31.08	1664.0000	4894.11	31.00
218	2013/01/09	06:45:30	1672.0000	4883.74	31.09	1672.0000	4896.71	31.00
219	2013/01/09	14:45:30	1680.0000	4885.66	31.08	1680.0000	4898.88	31.00
220	2013/01/09	22:45:30	1688.0000	4887.45	31.08	1688.0000	4900.52	31.00
221	2013/01/10	06:45:30	1696.0000	4889.71	31.08	1696.0000	4902.73	31.00
222	2013/01/10	14:45:30	1704.0000	4892.00	31.08	1704.0000	4905.01	31.00
223	2013/01/10	22:45:30	1712.0000	4893.82	31.08	1712.0000	4907.27	31.00
224	2013/01/11	06:45:30	1720.0000	4896.37	31.08	1720.0000	4909.44	31.00
225	2013/01/11	14:45:30	1728.0000	4898.68	31.08	1728.0000	4911.83	31.00
226	2013/01/11	22:45:30	1736.0000	4900.82	31.08	1736.0000	4913.67	31.00
227	2013/01/12	06:45:30	1744.0000	4902.89	31.08	1744.0000	4916.28	31.00
228	2013/01/12	14:45:30	1752.0000	4905.39	31.08	1752.0000	4918.33	31.00
229	2013/01/12	22:45:30	1760.0000	4907.19	31.08	1760.0000	4920.30	31.00
230	2013/01/13	06:45:30	1768.0000	4909.21	31.08	1768.0000	4922.37	31.00
231	2013/01/13	14:45:30	1776.0000	4911.43	31.08	1776.0000	4924.37	31.00
232	2013/01/13	22:45:30	1784.0000	4913.29	31.07	1784.0000	4926.43	31.00
233	2013/01/14	06:45:30	1792.0000	4915.45	31.08	1792.0000	4928.47	31.00
234	2013/01/14	14:45:30	1800.0000	4917.30	31.08	1800.0000	4930.40	31.00
235	2013/01/14	22:45:30	1808.0000	4919.11	31.08	1808.0000	4932.37	31.00
236	2013/01/15	06:45:30	1816.0000	4920.70	31.08	1816.0000	4934.01	30.99
237	2013/01/15	14:45:30	1824.0000	4922.82	31.08	1824.0000	4935.69	31.00
238	2013/01/15	22:45:30	1832.0000	4924.78	31.08	1832.0000	4938.03	31.00
239	2013/01/16	06:45:30	1840.0000	4926.84	31.08	1840.0000	4939.97	31.00
240	2013/01/16	14:45:30	1848.0000	4928.97	31.07	1848.0000	4942.16	31.00

LOWER Serial Number: 40610 Start Date: 2012/10/31 14:45:30 Run Depth: 1031.00
UPPER Serial Number: 40609 Start Date: 2012/10/31 14:45:30 Run Depth: 1030.70
Print Filter: Print every 8 hour

TUNDRA OIL & GAS PARTNERSHIP
103/14-30-007-28W1/00
Start Test Date: 2012/10/31
Final Test Date: 2013/01/25

SINCLAIR UNIT No. 2 HZNTL A14C-30-7-28
Formation: BAKKEN

RESERVOIR PRESSURE SURVEY

	LOWER Date yyyy/mm/dd	LOWER Clk Time hh:mm:ss	LOWER Time hr	LOWER Pres. kPa(a)	LOWER Temp. °C	UPPER Time hr	UPPER Pres. kPa(a)	UPPER Temp. °C
241	2013/01/16	22:45:30	1856.0000	4931.07	31.08	1856.0000	4944.18	31.00
242	2013/01/17	06:45:30	1864.0000	4933.00	31.07	1864.0000	4946.29	31.00
243	2013/01/17	14:45:30	1872.0000	4934.96	31.07	1872.0000	4948.08	31.00
244	2013/01/17	22:45:30	1880.0000	4936.46	31.07	1880.0000	4949.62	31.00
245	2013/01/18	06:45:30	1888.0000	4938.15	31.07	1888.0000	4951.34	30.99
246	2013/01/18	14:45:30	1896.0000	4940.07	31.07	1896.0000	4953.10	31.00
247	2013/01/18	22:45:30	1904.0000	4941.74	31.07	1904.0000	4954.94	31.00
248	2013/01/19	06:45:30	1912.0000	4943.89	31.07	1912.0000	4957.05	30.99
249	2013/01/19	14:45:30	1920.0000	4945.86	31.07	1920.0000	4959.27	31.00
250	2013/01/19	22:45:30	1928.0000	4947.66	31.07	1928.0000	4960.98	31.00
251	2013/01/20	06:45:30	1936.0000	4949.63	31.07	1936.0000	4962.85	31.00
252	2013/01/20	14:45:30	1944.0000	4951.57	31.07	1944.0000	4964.80	30.99
253	2013/01/20	22:45:30	1952.0000	4952.82	31.06	1952.0000	4966.21	31.00
254	2013/01/21	06:45:30	1960.0000	4954.75	31.07	1960.0000	4968.03	31.00
255	2013/01/21	14:45:30	1968.0000	4956.59	31.07	1968.0000	4969.62	31.00
256	2013/01/21	22:45:30	1976.0000	4958.16	31.06	1976.0000	4971.20	31.00
257	2013/01/22	06:45:30	1984.0000	4960.08	31.06	1984.0000	4973.07	31.00
258	2013/01/22	14:45:30	1992.0000	4961.42	31.06	1992.0000	4974.78	30.99
259	2013/01/22	22:45:30	2000.0000	4963.08	31.06	2000.0000	4976.17	30.99
260	2013/01/23	06:45:30	2008.0000	4965.15	31.06	2008.0000	4978.35	30.99
261	2013/01/23	14:45:30	2016.0000	4967.00	31.06	2016.0000	4980.16	30.99
262	2013/01/23	22:45:30	2024.0000	4968.55	31.06	2024.0000	4981.63	30.99
263	2013/01/24	06:45:30	2032.0000	4970.24	31.06	2032.0000	4983.44	30.99
264	2013/01/24	14:45:30	2040.0000	4971.59	31.06	2040.0000	4984.68	30.99
265	2013/01/24	22:45:30	2048.0000	4973.05	31.05	2048.0000	4986.26	30.99
266	2013/01/25	06:45:30	2056.0000	4975.19	31.05	2056.0000	4988.35	30.99
267	2013/01/25	14:45:30	2064.0000	4976.96	31.05	2064.0000	4990.20	30.99
268	2013/01/25	17:57:00	2067.1917	4977.93	31.05	2067.1917	4990.84	30.99
269	2013/01/25	17:57:00	2067.1917	FINAL PRESSURE, UNSETTING BRIDGE PLUG				
270	2013/01/25	17:57:30	2067.2000	10153.11	30.93	2067.2000	10128.91	30.95
271	2013/01/25	17:59:00	2067.2250	10114.45	29.99	2067.2250	10110.34	29.94
272	2013/01/25	17:59:00	2067.2250	BRIDGE PLUG IS UNSET				
273	2013/01/25	17:59:30	2067.2333	10164.98	29.94	2067.2333	10082.29	29.81
274	2013/01/25	18:11:00	2067.4250	10043.36	29.16	2067.4250	10052.54	29.27
275	2013/01/25	18:11:00	2067.4250	POOH WITH BRIDGE PLUG c/w RECORDERS USING				
276	2013/01/25	18:11:00	2067.4250	TUBING BY THE SERVICE RIG.				
277	2013/01/25	18:11:30	2067.4333	10041.82	29.09	2067.4333	10051.13	29.16
278	2013/01/25	19:24:00	2068.6417	138.92	-8.48	2068.6417	111.89	-6.89
279	2013/01/25	19:24:00	2068.6417	TOOLS AT SURFACE				
280	2013/01/25	19:24:30	2068.6500	139.08	-8.79	2068.6500	111.71	-7.17

LOWER Serial Number: 40610 Start Date: 2012/10/31 14:45:30 Run Depth: 1031.00
UPPER Serial Number: 40609 Start Date: 2012/10/31 14:45:30 Run Depth: 1030.70
Print Filter: Print every 8 hour



DATE: Oct 31, 2012 - Jan 25, 2013	COMPANY: Tundra Oil & Gas Partnership
WELLNAME: Sinclair Unit #2 (3-36-7-29) Hz WIW 14-30-7-28 WPM	ADDRESS: Virden, MB
LOCATION: (3-36-7-29)14-30-7-29WPM	UWI: 103.14-30-007-28W1.00
FIELD: SINclair Unit #2	FORMATION: Bakken
CO HQ REP: Craig Lane	PHONE: (204)748-4409
FIELD REP: Mark Skelton	PHONE: (204)851-5689
REPORTS TO (NAME & EMAIL ADDRESS): Eric Bjornsson - eric.bjornsson@tundraoilandgas.com Tyler Routledge - tyler.routledge@tundraoilandgas.com Tim Howell - tim.howell@tundraoilandgas.com Craig Lane - craig.lane@tundraoilandgas.com Bill Jenkins - bill.jenkins@tundraoilandgas.com Adam Berke - adam.berke@tundraoilandgas.com Chris Perkins - chris.perkins@tundraoilandgas.com	

STATUS: injection well (completion)		TEST TYPE: build up
ESTIMATED H2S CONTENT: 0%		ESTIMATED CO2 CONTENT: n/a
PRODUCING THROUGH: tubing		SHUT IN TIME/DATE: 16:09 Oct 31, 2012
KOP: 777 mKB	TVD: see survey	LICENCE #: 9010
PBTD: n/a	TD: 2243.2 mKB	WELL TYPE: horizontal
CASING SIZE: 177.8 mm	CSG WEIGHT: 34 & 29 kg/m	CSG DEPTH: 1087.0 mKB
TUBING SIZE: none	TBG WEIGHT: n/a	TBG DEPTH: n/a
Elevations KB: 503.99 m	GRD: 499.89 m	CF: 499.89 m

PRODUCING INTERVAL

TYPE: open hole	SIZE: 159 mm	INTERVAL: 1087.0 - 2243.2 mKB
-----------------	--------------	-------------------------------

RECORDER INFORMATION

TOP S/N: 40609	FILE NAME: 3-36-7-29_14-30-7-29,6672.hp	RANGE: 20,680 kPa
BOTTOM S/N: 40610	FILE NAME: 3-36-7-29_14-30-7-29,6672.hp	RANGE: 20,680 kPa
TOP BATTERY S/N: n/a	BOTTOM BATTERY S/N: n/a	
CONNECT TIME: 14:45 Oct 31, 2012	DISCONNECT TIME: 11:22 Jan 26, 2013	

SURFACE TEMP: -14 deg C	LEASE CONDITION: good
WIRELINE OPERATOR: Bart Royan	PHONE: (306)421-9700
WIRELINE ASSISTANT: n/a	
DIRECTIONS: 3.2km north of highway #2 on road 168, west into location.	

DWG WELL HEAD PRESSURES:

TUBING (before survey): n/a	CASING (before survey): n/a
TUBING (after survey): n/a	CASING (after survey): n/a

FLUID LEVEL: n/a	RUN DEPTH: 1031 mKB
TIME ON BOTTOM: 16:00 Oct 31, 2012	TIME OFF BOTTOM: 17:11 Jan 25, 2013

GRADIENT STOPS

DEPTH mKB:	none	FROM:	n/a	UNTIL:	n/a
------------	------	-------	-----	--------	-----

COMMENTS:

DESCRIPTION OF WORK DONE:

October 31, 2012
 14:45 Pressure trigger activated on 21 mPA KC-2 recorders as they are being ran into the well below a Tryton bridge plug with pipe by the drilling rig.

16:00 Tools on depth.

16:09 Bridge plug is set, well shut in for a build up.

January 25, 2013

16:59 Bridge plug is unset.

17:11 POOH with bridge plug c/w recorders using tubing by the service rig.

18:24 Recorders at surface.

January 26, 2013

11:15 Arrive on location, sign in and receive well data.

11:22 Download data from recorders and do preliminary report.

12:45 Return to base.